2 CENTS PAY NO MORE!

Chicago Daily Tribune

THE WORLD'S GREATEST NEWSPAPER

FINAL ★★

VOLUME XCVII.—NO. 103 C

[REG. U. S. PAT. OFFICE. COPYRIGHT 1938 BY THE CHICAGO TRIBUNE.]
SATURDAY, APRIL 30, 1938.—30 PAGES
THIS PAPER CONSISTS OF TWO SECTIONS—SECTION ONE
PRICE TWO CENTS IN CHICAGO AND SUBURBS ELSEWHERE THREE CENTS

AIR FLEETS BATTLE IN CHINA

PRESIDENT ASKS LEGISLATION TO CURB MONOPOLY

Reverses His Stand of NRA Days.

BY ARTHUR SEARS HENNING.
[Chicago Tribune Press Service.]

Washington, D. C., April 29.—[Special.]—President Roosevelt submitted to congress today a detailed program of legislation for curbing monopolies and combines in restraint of trade and for breaking up concentrations of power in large industries and other private enterprises.

Moving for the first time in his five year tenure against the monopolies and price fixing combines he holds largely responsible for the depression beginning in 1929 Mr. Roosevelt outlined proposals representing a complete reversal of the policy of the NRA under which the anti-trust laws were suspended and price fixing flourished.

Asks Action on Banks.

On only one of the numerous recommendations did the President, however, ask for immediate action by this congress. That is the elimination of bank holding companies. The remainder of his proposals would go over to the next congress to be elected in November.

Democratic leaders in congress while applauding the President's message stated flatly that there is no chance of the passage of even the bank holding company bill in the contemplated remaining month of this session.

Borah Skeptical of Results.

Senator William E. Borah [R., Idaho], who fought the NRA in its day as a prime breeder of monopolies, was skeptical of any tangible results of the Roosevelt program except 10 or 20 volumes of testimony before an investigating body "which few will ever consult."

"We know now," he added, "that monopoly exists in this country and that it is undermining our whole economic and social structure.

"But both of the old parties have for years adopted the policy of procrastination, thus actually betraying the interests of the people until we are right now in the midst of this long continued depression, paying for this criminal delay. We ought certainly to be ready by next session to act.

"The President's statement of facts leaves really only one question for study; that is, how to deal with the subject. There can be no doubt in the light of the President's statement that the problem is here and the only question is how to meet it. If the investigation is confined to the question of remedy and the form of legislation, all very well and good."

Chief Items on Program.

Principal items of the Roosevelt program to curb big business are:

1. Revision of the anti-trust laws to facilitate convictions by making identical bids, uniform price increases, price leadership, higher domestic than export prices or "other specified rigidities" prima facie evidence of violation.

2. Enlargement of powers of investigation of department of justice and the federal trade commission of violations of the anti-trust laws.

3. Remedial legislation to remove fear of technical violation by enterprises desiring to undertake "cooperative efforts to eliminate socially and economically harmful methods of competition."

Authority for Suspensions.

4. Authority to a court enjoining a violation to require suspension without pay for a specified period of any corporation official responsible for the offense.

5. More rigid provisions for preventing mergers, consolidations, and acquisitions of competing activities "when not clearly in the public interest."

6. More effective methods "for breaking up interlocking relationships and like devices for bestowing business by favor."

7. Regulation of investment trusts "in the interests of their investors rather than their managers."

8. Investigation of the investments of insurance companies, "with particular reference to their use as an instrument of economic power."

9. Immediate legislation to stop the organization or extension of bank holding companies and require the gradual dissolution of those now existing.

10. Regulation of trade associations whereby their activities to combat

[Continued on page 4, column 1.]

NEWS SUMMARY
of The Tribune
[And Historical Scrap Book.]
Saturday, April 30, 1938.

FOREIGN.

Chinese and Japanese planes fight greatest air battle of far eastern war high above Hankow. Page 1.
Great Britain and France would save Czechoslovakia from Hitler. Page 1.
Irish dail approves pact with Britain. Page 3.
Germany angered by Anglo-French plan for economic penetration of southeast Europe. Page 3.
Paris reports British-French deal to cut off arms for China. Page 3.

WASHINGTON.

Publishers answer attack by Senator Minton and his bill to curb freedom of press; cite record of defense of people's liberties. Page 1.
Roosevelt submits detailed program of legislation designed to curb monopolies; reverses NRA stand. Page 1.
Roosevelt asks 25 millions more for navy, including 5 millions for two more battleships. Page 2.
Roosevelt off for cruise on Atlantic; urges liberalization of social security law. Page 4.
Wages and hours bill stifled in house rules committee. Page 4.

LOCAL.

Pickpocket falls to banditry and loses face thereby. Page 1.
Mother, 53, wins title as city's best lip reader. Page 1.
Progressive mine union of A. F. of L. opens in Chicago its war on John Lewis. Page 5.
Ortons settle mud slinging case; wife to get divorce, fund. Page 6.
Judge ready to arbitrate in airport land deal, but new delays crop up for city and owner. Page 7.
Lyons fears shortage of funds will close city relief stations May 17. Page 9.
Investor tells how stock based on Mexican timber was sold. Page 9.
Prize winners in $5,000 "Paging the Movie Stars" contest. Page 13.

DOMESTIC.

Names of "big wigs" in La Follette's political party kept secret. Page 5.
Prof. Einstein denies he attended communist congress in Moscow in 1929. Page 8.
G. O. P. County Chairman's association says it will continue to sponsor primary slates. Page 12.

SPORTS.

Dean hurts arm as Cubs beat Reds, 6 to 4. Page 19.
Fred Wolcott leads Rice to American sprint medley relay record in Drake meet. Page 19.
Tigers jolt Rigney; beat White Sox, 5 to 1. Page 19.
Europe is warned of power of Heavyweight Dan Merritt. Page 19.
North Texas Teachers set record in distance relay at Penn. Page 19.
Stagehand runs the Derby distance; his time is 2:12. Page 19.
Yankees beat Red Sox; Gehrig finally gets two hits. Page 21.
Indoor polo teams to wind up season tonight. Page 21.

EDITORIALS.

The La Follettes and the Marxes, Karl and Brothers; The Jarecki Year; A Wise Decision; Medicine for the Railroads; The Garden Clubs; Turning Off the Light. Page 10.

FEATURES.

Book news and reviews. Page 12.
Crossword puzzle. Page 12.
Deaths and obituaries. Page 14.
Radio news and programs. Page 14.
Experimental farms diary. Page 14.
Movie review. Page 15.
Looking at Hollywood. Page 15.
News of society. Page 15.
Music criticism. Page 17.

COMMERCE AND FINANCE.

SEC discloses salaries paid corporation executives in 1937. Page 22.
United Biscuit cuts dividend from 40 to 25 cents. Page 22.
Railroads vote to cut wages 15 per cent. Page 23.
Battle for control of C. & O. railroad is renewed. Page 23.
Commonwealth Edison company's net income for first quarter equals 70 cents a share. Page 23.
Pork imports increase during March more rapidly than exports. Page 23.
Stock market regains most of early losses. Page 23.
Five steel companies report sharp fall in first quarter earnings. Page 23.
Chicago business makes better showing in March. Page 23.
Dawes Brothers, Inc., investment company, will be dissolved. Page 23.
Wheat and rye decline to new low marks for season. Page 24.
Public utility companies pay $44,000,000 more in taxes in 1937 than in 1936. Page 25.
Want Ad index. Page 25.

Average net paid circulation
MARCH, 1938
THE CHICAGO TRIBUNE
DAILY in excess of 825,000

PRESS ANSWERS MINTON ATTACK WITH ITS RECORD

Defends Liberties of the People.

New York, April 29.—[Special.]—The attack of Senator Sherman Minton [D., Ind.] on the newspapers of the country, coming on the heels of reports adopted by the American Newspaper Publishers association at its convention here in defense of freedom of the press and freedom of radio, aroused lively comment today among newspaper publishers as the A. N. P. A. convention broke up.

In its report on freedom of the press the A. N. P. A. committee on that subject hailed a decision of the United States Supreme court which nullified the conviction in Griffin, Ga., of a woman for distributing religious tracts without a permit. The report pointed out that the decision emphasized the position long held by the association, that freedom of the press is a right of the whole people, not of newspapers alone.

Freedom of Expression on Radio.

A report of a committee on radio expressed concern at the increasing use of the radio as an instrument of dictatorial propaganda in Europe and Asia, and expressed the hope that it may never be so perverted in this country, urging that steps be taken to guarantee freedom of expression over the radio.

Among the comments on Senator Minton's speech and the A. N. P. A. actions were the following:

Frank E. Gannett: "Senator Minton's desire to curb newspapers reveals his intolerance for anything that does not coincide with his own views. I am sure that the publishers of America will fight to the end for freedom of speech, freedom of the press, and freedom for radio."

Points to Record of Press.

Paul Patterson, publisher of the Baltimore Sun: "Senator Minton's statements are indefensible. Fortunately they will mislead only the stupid. The facts and the record are clear. Newspapers of all shades of political view have printed at great length speeches and statements made by President Roosevelt. No other President has had more headlines, which Senator Minton says have been denied Mr. Roosevelt.

"No other President has known so well how to make use of the opportunities for publicity that are presented by the established practices of the newspapers and give objective treatment to the news that is made in Washington."

REPORTS OF COMMITTEES

The full report of the American Newspaper Publishers association committee on freedom of the press was as follows:

"Your committee on the freedom of the press takes pleasure in reporting that on March 28, 1938, in the case of Alma Lovell vs. City of Griffin, Ga., the Supreme court of the United States again upheld the freedom of the press in another unanimous decision. The decision extends the protection of the first amendment to a field not hitherto adjudicated.

Distributes Religious Tract.

"Alma Lovell was convicted in the city of Griffin of violating an ordinance which prohibited the distribution of 'circulars, handbooks, advertising, or literature of any kind' without a permit from the city manager. The pamphlet in point was a religious tract setting forth the gos-

[Continued on page 8, column 2.]

Don't let your Tribune insurance expire!

If you have a 10c-a-month Tribune Accident Insurance Policy and expect to move BE SURE TO GIVE YOUR NEW ADDRESS TO YOUR NEWSPAPER CARRIER OR THE TRIBUNE.

If your subscription stops, insurance will expire.

SKETCHES OF THE NEWS

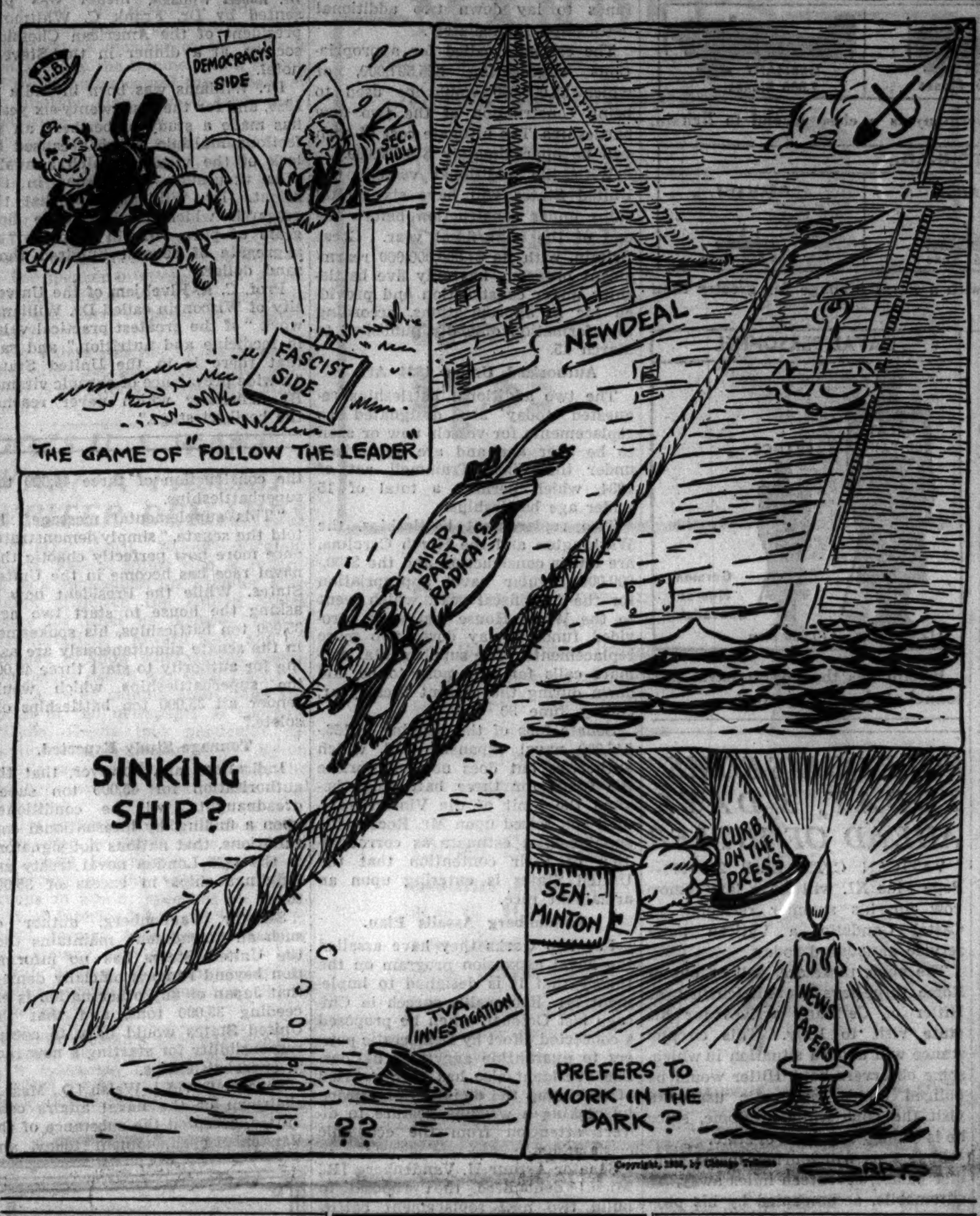

A Dip's Dip in a Cup of Cheer Spells Disgrace

At the height of his career as a pickpocket Dan Daly fell yesterday to the lowest level a pickpocket can contemplate. He became a bandit, and bandits are looked upon by respectable pickpockets as bungling fellows, who bring an ancient profession into disrepute.

Dan Daly.

Mr. Daly was holding David Davidson up in his bakery at 1560 South Kedzie avenue yesterday when a rather frail old man of 70 named Louis Caesar stepped out of the back room long enough to beat Mr. Daly to a fare ye well and sit on him until the police arrived.

And so Mr. Daly, younger by 15 years, hung his head when he was marched into the detective bureau with two black eyes, eight aliases, and a police record 24 years long.

The Terrible Curse of Drink.

"It's you, is it, Dan?" asked Lieut. Edward Kelly, whose principal business has for years been arresting pickpockets.

"There's no use denying it, Ed," Mr. Daly faltered. "They tell me I tried to stick up a baker. I don't know. I'd had a drink or two. This is what comes of drink."

Waiting tactfully until Mr. Daly had been led away to a cell, Lieut. Kelly explained about his blasted career.

"Dan was tops in his art," Lieut. Kelly said. "He was a wire—the fellow who actually gets the money out of the pocket; deft, you see, as if he were extracting it with a piece of wire. It takes years to become a wire, but Dan had a great advantage—long, slender fingers.

The Others Are Tyros.

"The stall, the one who steps in front of the victim and pushes him back so the wire can take his wallet, needs far less talent. And the place man, who runs off with the wallet so the wire won't be in possession of it if caught, is less skilled still.

"Dan's ruined now, of course. But he hopes the boys will consider this. Even if he did turn bandit in a weak moment—

"His gun wasn't loaded."

JIMMY PUTS IN ORDER FOR BROTHER; GETS HIM AND COASTER WAGON

Pittsfield, Mass., April 29.—(AP)—Jimmy Dwyer, 6 years old, asked for a baby brother and got one. He also got a new coaster wagon, though he hadn't asked for that.

A mail order house, unable to fill Jimmy's request for a baby brother, sent the wagon along with a message, which said: "You see, Jimmy, baby brothers are made to order, because they are just a little bit delicate to carry in stock, but we are sending you a coaster wagon."

The coaster had hardly arrived when Jimmy's mother went to St. Luke's hospital and gave birth to the brother Jimmy wanted.

58,000 SAILORS TELL CALIFORNIA THE FLEET'S IN!

(Picture on Back Page.)

Los Angeles, Cal., April 29.—[Special.]—The southwest Pacific coast did not need to be told today that the United States fleet is home from the six week maneuvers of secret fleet problem XIX. in the Hawaii-Alaska area of the Pacific.

All the base cities of San Diego, Long Beach, Los Angeles, and San Pedro had to do was look and see, for since yesterday many of the 58,000 officers and men from the 160 ships and 550 aircraft were ashore.

Admiral C. C. Bloch, commander in chief, praised the successful defense of the California coast against theoretical attack and the men's exemplary conduct in six weeks of war games.

Lockport Police Bull Pen Has New Tenant—a Bull

The Lockport police department had a new customer in its bull pen yesterday. That is news because it was a bull, and such a thing hadn't happened before. The animal, 2 years old, escaped from its pasture on Stanley Hadala's farm a mile from Lockport and conducted itself in a disorderly fashion until George Karstens, engineer of the Lockport fire department, succeeded in roping it. After it calmed down in jail Chief of Police Lindner returned the young bull to Mr. Hadala.

Goat Serves Self Five Cans of Peas in Self-Serve Store

Newark, N. J., April 29.—[Special.]—A goat strolled into a chain grocery here today and, following the self-service sign to the letter, ate five cans of peas, then made his way to the exit. The turnstile proved too much. The goat's horns became locked in it and the goat went round and round. Police turned him over to the humane society.

A Mother, 53, Wins City Lip Reading Title

BY DORIS LOCKERMAN.

A frail mother, 53 years old, who has never heard more than blurred sound, is Chicago's champion lip reader. For the second year Mrs. Ferne Frank, 2618 North Spaulding avenue, won the title last night over five competitors at the lip reading finals in the clubrooms of the Chicago League for the Hard of Hearing, 64 East Lake street. She will represent Chicago at the national lip reading tournament in Cleveland, O., May 24.

In a strange, soundless contest where both the examiners and the audience were silent, Mrs. Frank, without a moment's hesitation, interpreted ten sentences, three short stories, five descriptions, and ten commands put to her.

Speaks in Clear Tones.

She spoke easily, in clear, controled tones. So jauntily did she retell the humorous short stories relayed to her by the moving lips of the questioner, that her listeners, all deaf, shouted with laughter and clapped excitedly.

Mrs. Frank, a smiling, friendly little woman, has been studying lips ever since she can remember. She groped for lip reading when she was in the first grade. There was no one to teach her, so she ran away from school. She ran away many times, but she always went back. She has never had a lesson privately, but she has learned her science so well that deafness is no longer a handicap to her. She has a daughter, 17 years old, whom she has supported since her husband died eight years ago. She has had a variety of jobs and is now a clerk in the board of education offices.

Master of Sign Language.

Mrs. Frank has mastered the manual sign language and uses it deftly. She can "hear" music if her feet are on the floor, or if she can touch the instrument. Powerful ear phones enable her to enjoy her radio.

William La Pedus, a tall young mechanical engineer, won second place in last night's contest. He is 26 years old and has been studying lip reading with the club's classes for eleven years.

Baby Travels 2,000 Miles to See About a House

Shenandoah, Ia., April 29.—[Special.]—Bobby Franks, 20 months old, of Roseburg, Ore., traveled 2,000 miles here to complete a real estate deal. The child inherited home property, and his parents brought him here because he was the only one upon whom legal notice could be served in order to complete his title.

Crowds Watch Hankow Raid; Bombs Kill 300

[Chicago Tribune Press Service.]
(Picture on Back Page.)

HONGKONG, April 29.—The greatest air battle of the Chinese-Japanese undeclared war, claimed in Tokio to be the greatest in history, was fought in the clouds far above Hankow, "Chicago of China" and temporary Chinese capital on the Yangtze river, this afternoon. In addition to casualties among the fighting forces, Hankow dispatches said 300 civilians were killed and 700 wounded by bombs dropped by the Japanese raiders.

Excellent weather and visibility created ideal conditions for the tense, gaping observers who watched the drama fearfully from the ground. The sky seemed full of planes. The watchers saw a sleek Japanese bomber hit by an anti-aircraft shell and plunge to the earth. Two planes collided and the pilot of one appeared in the air dangling from his chute.

Two powerful air armadas, totaling 130 planes by Japanese figures, met in the spectacular combat when Japanese made a bombing raid on the famous Wuhan area on the occasion of the thirty-seventh birthday of Emperor Hirohito of Japan.

Claim Twenty Jap Planes Downed.

The Chinese, expecting the birthday visit, had concentrated pursuit planes for defense, and they were waiting high in the clouds or rose quickly to meet the raiders.

Dispatches from Hankow said the Chinese air force scored its biggest victory of the war during the raid. Fifty Japanese planes, including heavy bombers and darting pursuit ships to protect them, made up the raiders' force, said Chinese headquarters at Hankow.

The Chinese claimed that twenty-three Chinese pursuit ships formed the defense force, and that it shot down twenty of the Japanese craft, including eight bombers. Four Chinese planes were missing after the battle, one was forced to land and three were lost, the Chinese said.

Tokio, on the other hand, asserted that eighty Chinese planes battled the Japanese armada, and that fifty-one of the Chinese ships were downed, though the Japanese lost but two of their fifty planes. Most of the Chinese planes were E15 and E16 models of the Russian army, the Tokio report said.

Bombs Hit Raid Shelters.

Whatever the statistics, the engagement was a thrilling and dangerous exhibition for the crowded thousands of Hankow, Hanyang, and Wuchang, the three cities making up the important Wuhan area.

The principal Japanese bombing objective was the Hanyang arsenal and iron works. This vital industrial establishment was not hit, but Japanese bombs fell into the thickly populated area about it.

Hankow dispatches said the heavy casualties to civilians came when two air raid shelters were hit. Most of the men, women, and children jammed into them perished. All the occupants of another shelter were burned to death when an incendiary bomb penetrated the roof.

THE WEATHER

SATURDAY, APRIL 30, 1938.

[CENTRAL DAYLIGHT TIME.]

Sunrise, 5:47; sunset, 7:47. Moon sets at 8:42 p. m. Jupiter and Saturn are morning stars; Venus and Mars are evening stars.

CHICAGO AND VICINITY: Showers, slightly warmer Saturday; Sunday probably showers, cooler by afternoon or night; gentle to moderate southeast winds Saturday.

ILLINOIS: Generally fair in south, local showers in north, warmer Saturday; Sunday unsettled, local showers and cooler in north.

TRIBUNE BAROMETER.

TEMPERATURES IN CHICAGO

For 24 hours ended 2 a. m. April 30:
MAXIMUM, 4:30 P. M. 65
MINIMUM, 7 A. M. 46

3 a. m....49	Noon 54	Unofficial—
4 a. m....48	1 p. m....58	8 p. m....63
5 a. m....47	2 p. m....61	9 p. m....62
6 a. m....47	3 p. m....63	10 p. m....61
7 a. m....46	4 p. m....64	11 p. m....52
8 a. m....46	4:30 p. m. 65	Midnight ..52
9 a. m....46	5 p. m....64	1 a. m....51
10 a. m....48	6 p. m....64	2 a. m....51
11 a. m....51	7 p. m....63	

For 24 hours ended 7:30 p. m., April 29:
Mean temperature, 56; normal, 52; excess for April, 105 degrees; excess since Jan. 1, 686 degrees.
Precipitation, trace; deficiency for April, .47 of an inch; total since Jan. 1, 9.84 inches; excess since Jan. 1, .55 of an inch.
Barometer, 7:30 a. m., 30.04; 7:30 p. m., 29.99. Relative humidity, 7:30 a. m., 67, 7:30 p. m., 44.
Highest wind velocity, 23 miles an hour, from the west, at 7:38 p. m.

April 29, 1937:
Maximum temperature, 63; minimum, 43; mean, 56; cloudy; precipitation, .36 of an inch.

[Official weather table on page 22.]

BRITAIN, FRANCE TO AID CZECHS AGAINST HITLER

London to Intervene in Cause of Peace.

BY DAVID DARRAH.
[Chicago Tribune Press Service.]
(Picture on Back Page.)

LONDON, April 29.—The maintenance of peace or the unleashing of war in Europe will depend on steps which Great Britain and France today agreed to take to seek a settlement of the controversy between the Czechoslovakian government and the Sudeten Germans [Nazis] of Czechoslovakia, who are supported by Reichsfuehrer Hitler.

What these steps will be was not disclosed in a communique issued after the conclusion of the two day conference between Premier Edouard Daladier and Foreign Minister Georges Bonnet of France and Prime Minister Neville Chamberlain and Foreign Secretary Lord Halifax of Great Britain.

Plan Peace Overtures.

It was learned, however, that they involve overtures which Chamberlain will make immediately in an effort to influence Prague and Berlin to come to terms over the Sudeten issue. Otherwise, it is thought, this issue will speedily develop into an incident that will throw Europe into a second world war.

The French ministers emphasized that if Hitler invaded Czechoslovakia France would be obliged to honor its treaty obligations and help the Czechs. They sought a British promise of similar action.

The British ministers explained, however, that they would not go beyond the commitments outlined by Chamberlain on March 24, when he refused to give Czechoslovakia a "prior guarantee" of armed aid against German aggression. At that time, however, Chamberlain warned Hitler that war in central Europe might bring in other powers.

Agree on Economic Aid.

It is assumed, however, that the British acceded to the French wish to join at least in extending economic aid to Prague to prevent Hitler from squeezing the life out of the Czechs, and this appears to have caused some alarm in Britain. Some sections of opinion already are raising an outcry against any British entanglements, even economically, in the mazes of central Europe.

What the French want the British to do is to buy more Czech produce so Hitler cannot wreck the Czech market, as now appears to be his game.

The ministers also discussed the possibility of giving new markets to a number of the Danubian and Balkan countries by making British and French purchases there of various essential natural products, such as wheat, oil, and timber. It was agreed that technical stafs of both governments will be instructed to examine the possibilities and report without delay.

General Stafs to Meet.

Following the conclusion of the Anglo-French talks, the French statesmen returned to Paris. The communique issued before they left revealed that the talks had brought the two nations to the basis of a defensive alliance. This alliance was envisaged in the understanding reached in March, 1936, after Hitler denounced the Locarno treaty and marched into the Rhineland.

Should war come the commands of the fighting forces will be unified. It is understood the armies will be placed under command of a French officer, while British officers will lead the naval and air forces.

General staf talks, it is understood, will begin in Paris next week.

The agreements reached today were described as representing the most determined decision to act that the British and the French have embarked on since the Nyon conference against piracy in the Mediterranean. They may be taken as a measure of the British advancement toward their goal of being armed to the teeth to resist expansion of pan-Germanism.

Divides Europe in Two Camps.

The Anglo-French decisions, representing as they do a milestone on the road to a full military alliance and coming on the eve of Hitler's visit to Italy, are of historic importance.

The communique is a declaration to the world that there is another axis working in Europe and seems to crystalize the division of Europe into two opposing camps.

Couched in the vague language of diplomatic usage, the communique nevertheless ends on a note of warn-

ing that France and Great Britain are going to "continue to develop their policy of consultation and collaboration for defense not only of their common interests, but also those ideals of national and international life which have united their two countries."

Make Deal on Ethiopia.

Apart from proclaiming to the world that the British and French are now in complete agreement, the communique also indicated that the two allies have made a deal to recognize Premier Mussolini's conquest of Ethiopia and that the British have agreed to try to smooth out difficulties which have arisen in the French attempt to come to an agreement with Il Duce along the lines of the British pact.

The communique expressed belief that if the French also can come to terms with Mussolini, the resultant appeasement in the Mediterranean would help solve the difficulties in getting the Italians and Germans and their war material out of Spain.

The talks also touched on questions relating to the far east.

BRITISH OUTPUT OF WARPLANES TO BE DOUBLED

[Chicago Tribune Press Service.]

LONDON, April 29.—The British government tonight announced that measures would be taken immediately to more than double the production of military aircraft.

Within the next two years the British air force, it was stated, will have a first line strength of about 2,750 planes for home defense alone. The previous total aimed at was 1,750 by the end of March next year. This does not include overseas units and the air arm of the fleet.

With reserve machines it is understood the British are aiming at a total of 10,000 planes.

CHOIR ORGANIST SHOT TO DEATH BY HER BROTHER

Hartford, Conn., April 29.—(AP)—Miss Elizabeth McBrien, 36 year old church organist, was shot and killed in her home late tonight before the eyes of her parents and sister. Members of the family were quoted by Detective Peter A. Anderson as saying that she was shot by her brother, Vincent, who fled from the house. Miss Marcella McBrien, sister of the slain woman, was quoted as saying Vincent returned home late tonight after several hours' absence and demanded $6,000 with the threat that he would "get Elizabeth" if the money was not forthcoming.

Woman, 112 Years Old, Taken to County Hospital

Mrs. Anna Durgarian, who claims to be 112 years old, was received as a patient at the County hospital last night. She is suffering from old age. She lives at 2541 Wilson avenue. Mrs. Durgarian, an Armenian, was born in Turkey. She has lived in Chicago for 45 years and been a citizen for 35 years. Her husband, a carpet weaver, died sixty years ago at the age of 60. Mrs. Durgarian has three children, eleven grandchildren, twenty-three great-grandchildren, and three great-great-grandchildren.

DIES OF INJURIES IN FALL.

George Shaw, 46 years old, 433 East 43d street, a colored laborer, died yesterday in the County hospital from injuries incurred last Oct. 22 when he fell from a ladder in his home.

OCEAN SHIP MOVEMENTS.

Arrived.	At.	From.
Stavangerfjord	Bergen	New York
Bremen	Bremen	New York
Batory	Gdynia	New York
City of Balt.	Hamburg	Norfolk
New York	New York	Hamburg
Lafayette	Plymouth	New York
Southern Prince	Rio Janeiro	New York
Bremen	Southampton	New York
Emp. of Russia	Yokohama	Vancouver
Pres. Jackson	Yokohama	Seattle
Sailed.	**From.**	**For.**
Hansa	Bremen	New York
Scanyork	Gdynia	New York
Laconia	Liverpool	New York
Amer. Banker	London	New York
Hansa	Cherbourg	New York

War Might of Three Nations

(Story starts on page 1.)

Comparison of the war power of Great Britain and France, which have effected a military alliance, with that of Nazi Germany, a possible enemy. While Germany has a larger standing army than either Britain or France, France has a far greater land force when army effectives and trained reserves are combined.

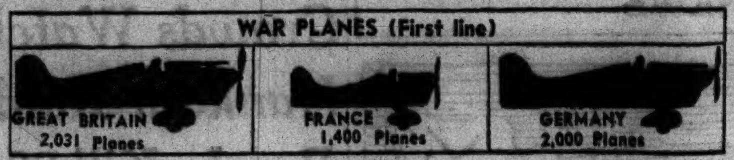

In first line military planes Germany is a close second to Britain.

Britannia still rules the waves with a naval tonnage far greater than that of either Germany or France.

Britain has the largest naval personnel of the three powers.

HAILE PAYS PART OF DELINQUENT DUES TO LEAGUE

GENEVA, April 29.—(AP)—Haile Selassie, exiled emperor of Ethiopia, today paid part of Ethiopia's overdue league of nations assessments. Italy's conquest of Ethiopia comes before the league council May 9.

Officials declined to disclose the amount paid, but said Ethiopia's yearly dues were 63,000 Swiss francs [about $14,500] and that Selassie had been 166,000 Swiss francs [about $38,110] in arrears.

Other countries and the amounts they owe, approximated in United States dollars, include: Government Spain, $149,960; Paraguay, $88,090; Guatemala, $64,400, and Greece, $39,330. Guatemala was granted a 75 per cent reduction recently.

HIKERS INVITED ON PRAIRIE CLUB 'CAMERA WALK'

"Bring plenty of film, for the variety of pictures to be taken is endless" is the Prairie club's admonition to hikers wishing to join its annual eight-mile "camera walk" tomorrow.

All hikers and photographers are invited to take part in this annual spring flower walk in the dunes at Tremont. A train to the dunes will leave the Randolph street station of the South Shore line at 9 a. m., stopping for pickups at the 63d street station.

Shipment of New Animals and Birds at Zoo in Park

(Picture on Back Page.)

Looking quite harmless despite their names, three rat bandit parrots arrived at the Lincoln park zoo yesterday. With them came four Indian Gecko lizards, black neck swans from South America, two blood pythons, and three giant crabs. They were all a bit weary from their train ride from New York, according to Director Floyd S. Young. But they felt so fine after they'd had lunch that he put them on display at once.

POPE QUITS ROME TODAY, 3 DAYS AHEAD OF HITLER

VATICAN CITY, April 29.—(AP)—Pope Pius XI. will leave late tomorrow for his summer residence at Castel Gandolfo, a Vatican news service announced today.

The pope, therefore, will be out of Rome three days before Reichsfuehrer Hitler of Germany arrives for his state visit to Italy. This circumstance will avoid a situation in which, some observers hold, Hitler would be obliged under diplomatic usage to visit the pope while in Rome, since he is coming as a head of state.

Pope Pius will journey to his summer palace, seventeen miles away, by automobile, accompanied by his physician. A number of aids, including Cardinal Eugenio Pacelli, papal secretary of state, are expected to go with the pontiff.

ROOSEVELT ASKS 5 MILLION MORE FOR BATTLESHIPS

Additional 25 Million Appropriation Sought.

BY CHESLY MANLY.

[Chicago Tribune Press Service.]

Washington, D. C., April 29.—[Special.]—In furtherance of his message of Jan. 28 requesting authorization for a billion dollar expansion of the United States navy, President Roosevelt today submitted to congress a supplemental estimate calling for funds to lay down two additional battleships immediately.

The estimate called for appropriations aggregating $25,597,000, of which $5,000,000 would be used to being construction of the two new battleships. The ultimate cost of each will be approximately $70,000,000.

With the additional vessels, the United States will have six capital ships under construction before the end of the next fiscal year. Great Britain, with its $7,500,000,000 rearmament program, has only five battleships under construction and provided for in appropriations, according to information officially published to March 15.

Authorized Under 1934 Act.

The two additional battleships requested today are designated as replacements for vessels now or soon to be over age and are authorized under the Vinson-Trammell act of 1934, which permits a total of 15 under age battleships.

Two replacement battleships, the Washington and the North Carolina, are under construction and the $550,000,000 regular naval appropriation for the 1939 fiscal year, which went to the White House last week, provided funds to lay down two more replacements. The supplemental estimate calls for two more to be laid down during the present fiscal year, ending June 30.

Senate foes of the pending $1,156,546,000 naval expansion bill, which authorizes but does not appropriate the funds for three battleships beyond the limit of the Vinson-Trammell act, seized upon Mr. Roosevelt's supplemental estimate as corroboration of their contention that the United States is entering upon an armament race.

Vandenberg Assails Plan.

For two weeks they have assailed the naval expansion program on the theory that it is designed to implement Mr. Roosevelt's speech in Chicago last October, when he proposed a concerted effort by Democratic powers to quarantine aggressor nations. The President also has been accused of emulating the dictators of Europe by making a war-like gesture to divert attention from the economic crisis at home.

Senator Arthur H. Vandenberg [R., Mich.] denounced the proposal to build two new replacement battleships of 35,000 tons each, under the authorization of the Vinson-Trammell act, while authorizing at the same time, in the pending big navy bill, the construction of three 45,000 ton superbattleships.

"This supplemental message," he told the senate, "simply demonstrates once more how perfectly chaotic this naval race has become in the United States. While the President now is asking the house to start two new 35,000 ton battleships, his spokesmen in the senate simultaneously are asking for authority to start three 45,000 ton superbattleships which would render all 35,000 ton battleships obsolete."

Tonnage Study Expected.

Indications are, however, that the authorization for 45,000 ton superdreadnaughts will be conditioned upon a finding, by international consultations, that nations not signatory to the 1935 London naval treaty are buildings ships in excess of 35,000 tons.

Senator Vandenberg, author of such an amendment, maintains that the United States has no information beyond rumors, officially denied, that Japan or any other nation is exceeding 35,000 tons, and that the United States would have to accept responsibility for starting a new race in superbattleships.

Senator David I. Walsh [D., Mass.], chairman of the naval affairs committee, accepted the substance of the Vandenberg amendment today, and it is expected to be adopted by the senate.

In the supplemental estimate the President also requested $13,752,000 for naval public workers and $3,500,000 for machine tools and shop equipment in the government navy yards, indicating a determination to rush construction of the forty-six combat vessels authorized by the pending naval expansion bill.

Naval officers have testified that the proposed construction program would have to be spread over a 10 year period with existing ship building facilities, but the supplemental estimate says the proposed naval public works projects also will be available for use in the construction of such additional vessels as may be authorized by law for the expansion of the existing naval program.

REFUSE FOREIGN JOBS

Meanwhile the navy high command today indicated that no construction of foreign naval vessels would be approved because the present and contemplated naval and commercial shipbuilding programs will tax the full capacity of American naval yards.

The assertion was made after reports came from New York that a firm of naval architects there was preparing designs for a soviet battleship to be built in this country. Reports said the superdreadnaught would be more than 1,000 feet long and the largest warship in the world.

The soviet union has been exploring the possibilities of obtaining a battleship in this country for more than a year. Last summer efforts made before the launching of the American naval expansion program failed because the Russian government was unable to obtain credit in any of the American yards.

Any request for foreign naval building, it was learned, will have to be passed upon by the naval planning board. It was said the board has shown no disposition to permit foreign building at a time when every facility is needed to press forward with the existing and pending naval programs at home.

ANALYST OF BERIBERI VITAMIN IS AWARDED WILLARD GIBBS MEDAL

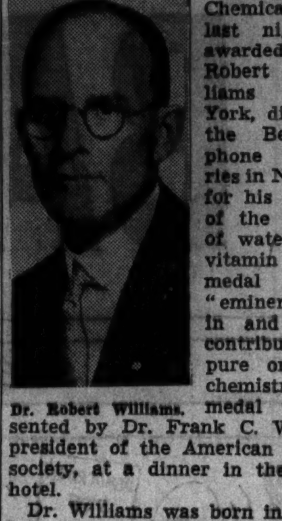

Dr. Robert Williams.

The Willard Gibbs medal, presented annually by the Chicago section of the American Chemical society, last night was awarded to Dr. Robert R. Williams of New York, director of the Bell Telephone Laboratories in New York, for his discovery of the structure of water soluble vitamin B1. The medal honors "eminent work in and original contributions to pure or applied chemistry." The medal was presented by Dr. Frank C. Whitmore, president of the American Chemical society, at a dinner in the Stevens hotel.

Dr. Williams was born in India in 1886, and for the last twenty-six years has made a study of beriberi, an infectious multiple neuritis caused by lack of the vitamin which annually kills thousands of persons in the orient. Dr. Williams said that the research which produced the first gram of pure vitamin B1 cost "an aggregate of several hundred thousand dollars."

Prof. C. A. Elvehjem of the University of Wisconsin called Dr. Williams' work "of the greatest practical value in medicine and nutrition," and said that there is in the United States "a wide prevalence of chronic vitamin B1 deficiency which never reaches the beriberi stage."

Illinois Woman Passes 52d Day of Yawning

(Picture on Back Page.)

Danville, Ill., April 29.—[Special.]—Miss Dorothy Agan, 22 years old, today passed her fifty-second day of continuous yawning. She has been yawning at the rate of about fifty times an hour since March 9. The strange malady has baffled local physicians and they have asked for information on the case from the Illinois Research hospital in Chicago. Dr. Jack Curtis, the attending physician, said there was no cause for alarm over Miss Agan's health for she appears to be no worse physically than when she started yawning.

"The Late Night Stop"
Please her with Salad, Welsh Rarebit, Club Sandwich, Waffle or French Pancake. Many Delicious Dishes.
Ricketts
103 E. CHICAGO AVE.

Advertise in the Tribune

It's chic to say HAM and SWEETS
TRIANGLE Restaurants
FAMOUS FOR HAM AND SWEETS
and you'll smack your lips with joy when you taste this combination. It's hickory-flavored. Why not come in tonight?
57 W. RANDOLPH ST AND SIX OTHERS IN THE LOOP

THE FAIR
STATE AND ADAMS STREETS · OAK PARK LAKE at MARION · MILWAUKEE AT WOOD
Saturday BEAUTY NOTES
It's The Fair for Toiletries!

Helena Rubinstein's $2
Novena Night Cream
One Week! Beginning Today!
Twice the value for your money! This world famous cream contains the rare balsamic oils used in Helena Rubinstein's famous Eastern Oil Salon Treatment. Let Miss Helen Mydra, Madame Rubinstein representative, tell you how Novena Night Cream can help make your beauty bloom.
$1.00

News! For Economy-wise Young Ladies!
SKIN-THETIC HOSIERY
(Leg Make-Up)
• Cannot run.
• Looks like sheer hose.
• Always matches.
• Will not break or flake.
• Will not rub off.
• 12 applications in a jar
$1.00
Apply Skin-thetic Hosiery according to the directions . . . and you have a beautiful hose effect. Cool and comfortable . . . and no worrying about runs!

Barbara Gould Special
$1.00 Vanishing Cream
$1.00 Face Powder
Both for
$1.25
Both these famous preparations for little more than the price of only one! See our Miss Cecil Lofthouse, Barbara Gould's Salon representative, for most effective application of these beauty essentials.

Dorothy Gray's Lotions
At About ½ Price
$1.75 Orange Flower or Skin Lotion at $1.00
$2.00 Texture Lotion at $1.00
TOILETRIES—Main Floor—Three Stores.

Value that sounds like a fairy tale
$17.95 $19.50 $25
junior deb
TRI-PHI COATS AND SUITS
$12.95
even a group of 3-piece suits are included
You'll scarcely believe your ears or your eyes—$17.95—$19.50—and $25 Tri-phi junior deb coats and suits from our own fine stocks (a few were $15)—reduced to $12.95—it may sound like a fairy tale—but it's true
Sizes 12 to 16—3rd floor
MAURICE L. ROTHSCHILD
State at Jackson

Betty Wales Shop
172 NORTH MICHIGAN AVE.
SEASON'S FIRST CLEARANCE
reductions to 50% and more
Shop at Betty Wales today for incredible values in smart spring fashions. Styles galore! Models you'll wear for weeks to come. A real opportunity for saving!
BETTY WALES SUITS
originally to 39.95 $18
originally to 75.00 $28
Two and three-piece models; soft dressmaker suits; costumes. A grand assortment. Every one a real bargain!
BETTY WALES DRESSES
originally to 29.95 $12
originally to 49.95 $18
Sheers; crepes in prints and plain colors; wools; jacket dresses; boleros; gorgeous formals and dinner dresses.
BETTY WALES COATS
originally to 39.95 $19
originally to 59.50 $28
Those indispensable untrimmed models for dress and sports wear. Black, navy, beige and lovely tweeds.
HATS originally to 15.00 $3
ALL SALES FINAL

TODAY at THE HUB
Chicago Store Only
CLOSE-OUT of 247 Spring TOPCOATS
Originally Priced Up to $40
$27.50
For Men and Young Men
1. Season-end cleanup of stocks from our four stores—concentrated in our Chicago store for quick clearance.
2. Not all patterns in all sizes but every size represented.
3. Due to unseasonable weather we offer these fine coats at savings up to $12.50. It's a golden opportunity for all men who can find their size—but don't delay, the quantity is limited.
Included are tweeds, coverts, cheviots and whipcords. In balmacaan, double breasted, form fitting, raglan swagger, and half belt set-in shoulder models. Third Floor
THE HUB
Henry C. Lytton & Sons
State and Jackson, CHICAGO STORE ONLY

PARIS REPORTS DEAL TO CUT OFF ARMS FOR CHINA

Secret British Dickering with Japan Bared.

BY EDMOND TAYLOR.
[Chicago Tribune Press Service.]

PARIS, April 29.—A French-British agreement to withhold all military assistance from China while England negotiates with Japan over the far eastern interests of France and England is one of the things which Premier Edouard Daladier brought back tonight from London, unofficial sources close to the premier said.

So far as can be learned, the United States has not been consulted or even informed about this new initiative by America's principal partners in the recent Brussels conference on far eastern affairs, but it may be the intention of the British to take the question up in Washington through diplomatic channels. It likewise cannot be ascertained whether this application of the nonintervention principle to the far east means closing of Hongkong to arms shipments or simply refusal of the British and the French to sell arms to the Chinese.

Called Violation of Obligations.

Presumably it means closing Hongkong to arms in transit since the Indo-Chinese border has long been closed and the agreement reached in London would not seem to have much point unless the British were going to synchronize their policy with the French.

In either case, observers pointed out, the move is a violation of obligations subscribed to by both powers in a resolution adopted by the league of nations assembly last October to extend all possible aid individually to China.

Until a short time ago the British were opposing the Japanese in every possible way, but it is now learned that secret negotiations between Japan and Great Britain have been going on with regard to the Chinese customs and telegraph and cable systems. A few days ago, it was learned, the Japanese ambassador to London offered the British very interesting terms as a basis for settlement of these problems.

Britain Seeks to Mediate.

Prime Minister Neville Chamberlain of Great Britain, it is understood, is anxious to use a limited accord over French and British interests in China as a stepping stone for much more ambitious negotiations, leading ultimately to a formal offer of British services as mediator in the war between China and Japan.

Since the Chinese-Japanese war started all the great powers have been vying with one another for the privilege of intervening diplomatically as the accepted mediator in the far eastern conflict—a job which carries rich plums in the form of accrued prestige and preferential treatment in settlement of foreign claims. The United States, Germany, and Italy all have tried but failed to obtain this prize.

Lightning Hits Balloon; Two French Officers Die

PARIS, April 29.—(AP)—Two French army officers were burned to death and five soldiers were seriously injured today when lightning struck a captive balloon over the Maginot line, France's eastern frontier fortification system.

Six Vienna High Schools Reserved for Jews Only

VIENNA, April 29.—(AP)—In compliance with Germany's Nuremberg laws, which demand separation of Jewish and Aryan children in schools, six Vienna high schools today were reserved for Jews only.

Slaps Artist

[Acme Photo.]
CATHERINE LITTLEFIELD.

Philadelphia, Pa., April 29.—[Special.]—Catherine Littlefield, ballerina of the Philadelphia ballet company, knows how to use her feet and also swings a mean right, as Caricaturist Lou Hirshman will admit. Miss Littlefield took exception to one of Hirshman's pen and ink sketches of her doing an Indian dance and slapped him, at the same time tearing up the sketch. "That was a slap at art," said Hirshman. "The sketch was a slap not at me, but at the big things I'm trying to do," countered the ballerina, who will bring her company to Chicago for the opera season.

MAJ. BUSH, HEAD OF CCC IN AREA, GOES TO CAPITAL

Maj. Kenneth B. Bush, deputy chief of staf and executive officer of the Civilian Conservation corps in the Sixth corps area since the conservation work was begun in 1933 was ordered yesterday to service in the office of the adjutant general of the army in Washington, D. C. He will continue his CCC work there. Maj. Bush, a native of Quincy, Ill., served with the Third division in the world war, and participated in six major engagements. He will go to Washington May 1. Capt. George F. Herbert of the adjutant general's office will succeed him here.

Maj. Kenneth. Bush.

Simone Simon of Movies Testifies Against Ex-Aid

(Picture on Back Page.)

Los Angeles, Cal., April 29.—[Special.]—Miss Simone Simon, the French movie actress, testified at a preliminary hearing today against her former secretary, Sandra Martin, whom the actress blames for the mysterious disappearance of $23,000 from Miss Simon's bank account. Giggling with embarrassment when she failed to understand questions and dropping "zisses" and "zats" all over the place, Miss Simon asserted that Miss Martin dabbled in psychoanalysis and that she charged a $5 book entitled "Explanations of Dreams" to Miss Simon's account.

Meadowmoor Dairy Cuts Milk Price to 8½ Cents

The Meadowmoor Dairies, Inc., 1334 South Peoria street, early today announced a 2 cent cut in grade A milk price to 8½ cents a quart, effective immediately. The company is an independent, operating on a cash and carry basis. Walter Schaub, vice president and treasurer, said: "We think it is a fair price and waranted by conditions. It will be effective in 1,000 stores."

BERLIN ANGERED BY ANGLO-FRENCH ECONOMIC PLANS

Nazis Demand 'Rights' in Southeast Europe.

BY SIGRID SCHULTZ.
[Chicago Tribune Press Service.]

BERLIN, April 29.—The delegation of close to a thousand prominent Germans who will visit Premier Mussolini in Rome next week under the leadership of Reichsfuehrer Hitler will show the world that Italy and Germany stand together regardless of Anglo-French efforts to increase the influence of their countries in southeastern Europe. This was the reply given by government circles when asked about the reaction in Germany to the new London agreement.

Government officials admitted that Germany resents the economic side of the Anglo-French conversations dealing with southeastern Europe. They maintained that southeastern Europe is a region in which Germany, as a big consumer of foodstuffs and a heavy producer of manufactured goods, is entitled to precedence, especially after its conquest of Austria.

Nazi Confidence Shaken.

Even the diplomatic communique issued daily by the German foreign office, which usually cultivates a mild tone, openly complained today that the Anglo-French economic discussions revived the idea of an economic conference such as that at Stresa, which was directed against Germany.

"Confidence in the honesty of the willingness of other nations to abide by the principle of 'live and let live' is seriously shaken by the plans discussed in London," the communique said.

The German press vented its resentment in headlines.

"London conference indulges in war psychosis," was the headline in the Lokalanzeiger. The Boersenseitung, organ of the German armed forces, said: "We shall know how to prevent such attempts to use our small neighbors to bring economic pressure to bear on Germany."

Plan Concessions to Duce.

The Anglo-French military agreement drew less fire from official Nazi sources. It was admitted, however, that in retaliation for what they termed the distrust shown of Germany in London, the Germans would attempt to increase the political importance of their visit to Italy and would make concessions to their partner in the Rome-Berlin axis.

The Germans know Mussolini resented the fact that the German press never published the letter in which Hitler assured Mussolini he did not plan to step over the Brenner pass and seize the South Tyrol.

Friends of a closer alliance with Italy point to the presence of Friedrich Gaus, Germany's chief legal expert for treaties, in the official party which will leave for Italy Monday as an indication that a German-Italian treaty would be signed.

Chicago Daily Tribune.
THE WORLD'S GREATEST NEWSPAPER

Vol. XCVII. Saturday, April 30. No. 103.

Published daily, except Sunday, Tribune Tower, 435 North Michigan-avenue, Chicago, Ill.
The Tribune company, publishers.

MAIL SUBSCRIPTION PRICES.

Mail subscription prices in Ill. [outside of Chicago], Indiana, Iowa, Mich., and Wis.: Daily Tribune only, $5.00 per year; with Sunday Tribune, $12.50 per year.
Zones 3 and 4 in states other than Ill., Ind., Iowa, Mich., and Wis.: Daily Tribune only, $7.50 per year; with Sunday Tribune, $15.00 per year.
Zones 5 and 6, inclusive, Canada, Mexico: Daily Tribune only, $12.00 per year; with Sunday Tribune, $19.50 per year.
Foreign: Daily Tribune only, $25.00 per year; with Sunday Tribune, $42.00 per year.
Entered as second class matter May 14, 1903, at the postoffice at Chicago under the act of March 3, 1879.

DAIL APPROVES BRITISH-IRISH PEACE TREATY

Deputy Urges Poison Gas for Ulster.

DUBLIN, April 29.—(AP)—The dail eireann today approved the new Anglo-Irish treaty without a record vote after debate marked by an uproar when one deputy suggested that poison gas be loosed over the border of Northern Ireland.

Prime Minister Eamon de Valera told the dail Britain could have the use of all Ireland's ports in event of war if there were union between Ireland and Northern Ireland.

Promises to Push Issue.

"Partition has been isolated, but until I die partition will be the first thing in my mind," he said.

In the London negotiations for the treaty De Valera was compelled to drop his insistence that partition of the six counties of Northern Ireland [Ulster] from the twenty-six counties of Ireland be ended.

It was the partition issue that evoked the poison gas episode. Martin Corry, a member of De Valera's party, made the comment in a speech in which he welcomed the agreement as another step toward Irish independence.

Speech Called "Scandalous."

"We may differ as to methods of securing independence," he said. "I would be in favor of storing sufficient poison gas and when you have got the wind in the right direction it would be let loose at the border."

The speaker intervened with an objection. Members of the opposition attacked Corry's speech as "scandalous."

De Valera was not in the house at the time, but said later "this obviously is an utterly irresponsible statement."

DOES U. S. WANT WAR? A FASCIST WRITER DEMANDS

ROME, April 29.—(AP)—Virginio Gayda, Fascist editor who is regarded as a spokesman for Premier Mussolini, criticized the United States today for what he termed "hostile manifestations" toward Italy and demanded to know whether the American people desire war with Italy.

In a three column front page editorial in the newspaper Il Giornale d'Italia, Gayda took particular exception to representative Byron Scott's proposal that violators of the Kellogg pact be identified as "aggressors."

Also included as hostile manifestations cited by Gayda were an article by Ernest Hemingway, regarded as reflecting on the valor of Italian troops in Spain; speeches by Secretary of Interior Ickes and William E. Dodd, former American ambassador to Germany, and statements by Admiral William D. Leahy regarding Italian-German designs on South America.

HERRIN WOMAN'S FUNERAL TODAY.

Herrin, Ill., April 29.—[Special.]—Mrs. L. W. Steckenrider, 52 years old, member of a pioneer family here, died last night. Her funeral will be tomorrow.

CZECHS ARE SATISFIED BY BRITISH-FRENCH PROMISE OF SUPPORT

PRAGUE, Czechoslovakia, April 29.—(AP)—Government circles voiced satisfaction tonight with the Anglo-French combination of military power and the pledge to back Czechoslovakia morally, if not physically, in case of war.

The expressions came after Premier Milan Hodza had postponed until next week a radio address on the Sudeten German [Nazi] issue in order to see what results the London conference between England and France might produce for Czechoslovakia.

Informed sources said there was "no truth" in a story printed in Berlin by the newspaper Der Angriff, organ of German Propaganda Minister Paul Joseph Goebbels, that officers in the Czechoslovak army had plotted an attempt on the peace of Europe.

STORMS BRING LULL IN FIGHTING IN EASTERN SPAIN

HENDAYE, France—[At the Spanish Frontier.]—April 29.—(AP)—Storms lashing the eastern Spanish fighting zone held the belligerents today in their positions. Artillery duels and a brief flight of rebel warplanes which bombed and machine gunned government positions in Teruel province alone broke the lull.

In the midst of an intense exchange of artillery fire along the twelve mile line from Alcala de Chisvert to Albocacer, near the coast twenty-six miles northeast of Castellon de la Plana, rebels captured a government armored train.

The train had been abandoned near Alcala de Chisvert and 100 men rushed out and managed to drive it into their own camp. It had been stalled in no man's land for several days, after being damaged by artillery fire. In it were found the bodies of many members of the crew.

MANDEL'S
Charge purchases made Saturday will be posted on May bills, payable in June.

FITTING GIFT FOR MOTHER!

Van Raalte Stryplings

GOWNS
$1.65

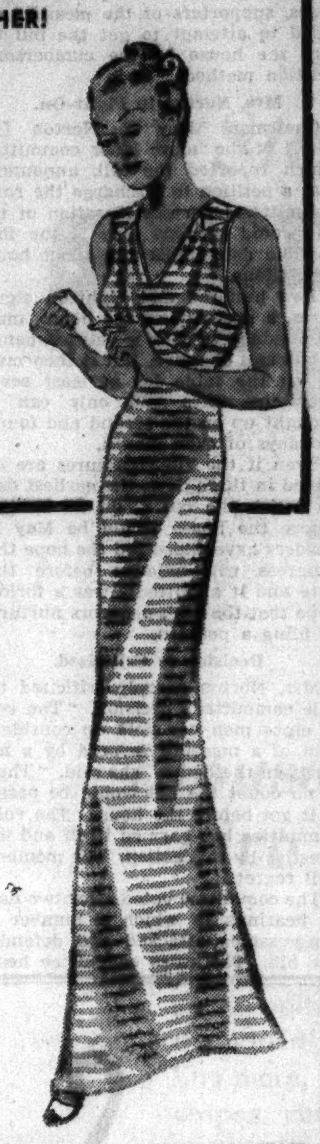

"Because she loves nice things," she'll revel in this Van Raalte rayon Strypling Gown—feminine as a Hollywood siren! Easy to launder . . . never needs pressing! Petal pink, azure blue, sun orange. Sizes 34 to 42.

Other Stryplings:
SINGLETTES in petal pink. Sizes 34 to 40. $1.15.
BRIEF PANTIES in petal pink and white. Sizes 5, 6 and 7. 59c.
PETTICOATS in petal pink, white, black and navy. Small, medium, large. $1.

PHONE STATE 1500 OR MAIL YOUR ORDER—MANDEL'S LINGERIE—THIRD—STATE

GUARANTEED SATISFACTION

$25 and $29.75
BRUCEWOOD
TAILORED SUITS
bench needled or 21 point hand tailored in a sensational event at
$18

You'll rave about the value. Costly woolens and costly tailoring that were a sensation at $25 and $29.75—now for $18. It's unbelievable

Oxfords, bankers, browns, pearl gray—stripes as well as plain shades—misses' sizes 12 to 20 —women's sizes 38 to 42—7th floor

MAURICE L ROTHSCHILD
State at Jackson

GUARANTEED SATISFACTION

BRUCEWOOD
DRESSES
so marvelous you'll want 2 or 3
$6.50
cool and washable

You'll plunge right in and choose from sheers, ice cream prints, porous weaves, polka dots and stud dresses. You won't be happy till you've selected 2 or 3 —that's how good they are

This dress in sizes 12 to 20 others, sizes 12 to 44. 7th floor

MAURICE L ROTHSCHILD
State at Jackson

GUARANTEED SATISFACTION

$25 $29.75 $35
BRUCEWOOD
COATS
a special group of 500 excitingly reduced to
$15

Famous Stroock woolens, famous navy and black dress weaves, rich and costly highland tweeds, exquisite fleeces. Quality heaped on quality, value on top of value, real $25, $29.75, $35 coats (a few $17.95 ones) at $15. It's truly sensational—truly marvelous —you'll revel in this great quality event

Sizes for women 38 to 44— for misses 12 to 20—5th floor

MAURICE L ROTHSCHILD
State at Jackson

HIT of the WEEK!
specially priced
$3.95

O-G HANDBAGS TO MATCH
High quality for so low a price!

O-G PEPPERMINT PRINTS
in gay, carefree contrasting colors!
OPEN TOES and HEELS

THE CONVENIENCES OF AN O-G CHARGE ACCOUNT ARE AT YOUR SERVICE

O'CONNOR & GOLDBERG

205 STATE ST., South (at Adams) 59 W. MADISON ST. (near Dearborn)
4616 SHERIDAN ROAD
3800 LAWRENCE AVENUE
6348 HALSTED ST., SOUTH
3225 ROOSEVELT ROAD
835 63rd STREET, EAST
Not available at 23 Madison, East
1255 MILWAUKEE AVENUE
2748 MILWAUKEE AVENUE
4040 MADISON ST., WEST

THESE O-G STORES OPEN TUESDAY, THURSDAY AND SATURDAY NIGHTS

APPLICATION FOR TRIBUNE ACCIDENT INSURANCE POLICY.

AND SUBSCRIPTION TO THE DAILY TRIBUNE

NOTE: For the sum of 25c preliminary term fee plus 10c a month in advance thereafter, the Chicago Tribune makes available to its Home Delivery Subscribers and members of their families who reside in the same household a $7,500 Travel Accident Insurance Policy. Insurance coverage eventually increases to $11,250 on continuous renewal. Issued by Federal Insurance Co., Chicago. NO MEDICAL EXAMINATION. One policy to a person. Issued only to applicants over 10 and under 70 years of age.

Mail this Coupon to the Chicago Tribune. SEND NO MONEY. Accredited representative will call and collect 25c. Official Carrier will collect monthly thereafter for Insurance and Subscription. Insurance will lapse if subscription is stopped.

☐ *I hereby order the Daily Tribune delivered to my home by Carrier six days a week starting immediately, for which I agree to pay the regular rate.*

☐ *I am a Home Delivery Subscriber and agree to continue.*

Do you apply for this $7,500 Travel Accident Policy? ....
(PLEASE PRINT)

Your Name? ....
First Name Middle Name Last Name

Address? .... Apt.? ......
Number Street

.... Phone? ....
City State

Your age? ...... Date of Birth? ....
Month Day Year

Are you Blind or Deaf? .... Are You Crippled? ....

Name of Person to Whom Insurance Is to Be Paid in Case of Your Death? Beneficiary

.... Relationship ....
First Name Middle Name Last Name

Applicant's Signature? ....
Sign in Own Handwriting

NOTICE. Orders for Home Delivery of the Tribune are acceptable only from persons residing where such service is maintained and are subject to rejection by the Tribune. All applications for insurance are subject to rejection by the Federal Life Insurance Co. Insurance does not become effective until seen the date policy is issued.

Form ADT23 1 38

PRESIDENT ASKS LEGISLATION TO CURB MONOPOLY

Reverses His NRA Stand in New Program.

[Continued from first page.]

unfair competition would be sanctioned, but "interference with legitimate competitive practices" penalized.

11. Amendment of the patent laws to "prevent their use to suppress inventions and to create industrial monopolies."

12. Increase of corporation taxes to "discourage holding companies" and make big business "demonstrate its alleged superior efficiency."

13. Retention of the undistributed profits tax on big business as a measure "working against a further concentration of economic power and in favor of a freer capital market."

14. Creation of a bureau of industrial economics to disseminate market information to industries, to warn against the dangers of temporary overproduction or of shortages, and to encourage the maintenance of orderly markets.

Asks $500,000 Appropriation.

The President also recommended an appropriation of $500,000 for an investigation by the department of justice, trade commission, Securities and Exchange commission and other bodies "of the concentration of economic power in American industry and the effect of that concentration upon the decline of competition. There should be an examination of the existing price system and the price policies of industry to determine their effect upon the general level of trade, upon employment, upon long term profits and upon consumption. The study should not be confined to the traditional anti-trust field. The effects of tax, patent and other government policies cannot be ignored."

Although he considers the anti-trust laws antiquated and inadequate the President said that they would be enforced and that he would ask an appropriation at this session of an additional $200,000 for the purpose.

Makes Appeal for Acceptance.

Mr. Roosevelt wound up his 4,000 word message with an appeal for acceptance of his program by men of good faith.

"This program," he said, "should appeal to the honest common sense of every independent business man interested primarily in running his own business at a profit rather than in controlling the business of other men.

"It is not intended as the beginning of any ill-considered 'trust-busting' activity which lacks proper consideration for economic results.

"It is a program to preserve private enterprise for profit by keeping it free enough to be able to utilize all our resources of capital and labor at a profit.

"It is a program whose basic purpose is to stop the progress of collectivism in business and turn business back to the democratic competitive order.

For System Not Yet Tried.

"It is a program whose basic thesis is not that the system of free private enterprise for profit has failed in this generation, but that it has not yet been tried.

"Once it is realized that business monopoly in America paralyzes the system of free enterprise on which it is grafted, and is as fatal to those who manipulate it as to the people who suffer beneath its impositions, action by the government to eliminate these artificial restraints will be welcomed by industry throughout the nation.

"For idle factories and idle workers profit no man."

In support of the necessity of the legislation he recommended the President submitted no evidence of the existence of monopolies or combinations in restraint of competition. He contented himself with citing statistics purporting to show that a very few persons wield a large amount of economic power. Thus he asserted that 1-10th of 1 per cent of the corporations own 52 per cent of corporation assets and earn 50 per cent of corporation income, that in 1929 3-10ths of 1 per cent of the population received 78 per cent of corporation dividends.

"The average person knows," said the President, that the danger of dictatorship in this country emanates not from "our democratic government itself," but from "that concentrated private economic power which is struggling so hard to master our democratic government."

Big business, asserted Mr. Roosevelt, is steadily depriving little business men of their independence and private enterprise is going collectivist on the model of the European cartel system.

For this development, he thinks, mass production offers an insufficient justification.

"Industrial efficiency," he commented, "does not have to mean industrial empire building. And industrial empire building, unfortunately, has evolved into banker control of industry. We oppose that."

Woodlawn Queen

Miss Jean Skeles after her victory at festival last night.

Miss Jean Skeles, 17 years old, a co-ed in the University of Chicago, was crowned queen of the spring last night at a festival held by the Associated Clubs of Woodlawn at the Hayes hotel, 64th street and Woodlawn avenue. Miss Betty Lou Hayes, 16, was Miss Skeles' maid of honor. Thirty-seven social, civic, and business clubs participated in the event.

LABOR MONOPOLY BARS RECOVERY, SAYS PROFESSOR

Labor monopolies, no less than business and governmental monopolies, are causes of the recession and obstructions to recovery in the opinion of Raleigh W. Stone, associate professor of industrial relations in the business school of the University of Chicago. He expressed his views last evening in a lecture in the Art institute.

"The monopolistic practices of business, government, and labor," he said, "must in the long run have the inevitable result of preventing the effective utilization of our resources and the attainment of a satisfactory standard of living."

Prof. Stone said that so-called collective bargaining is really a form of control over labor for the purpose of regulating supply, and that through the restriction of membership, exorbitant initiation fees, apprentice rules, rules about hours, and other practices, unions "seriously affect the operation of the labor market."

Mystery Gunman Shoots, Badly Wounds Chauffeur

Joseph Pecci, 27 years old, 2656 West Huron street, a chauffeur, was shot in the left side and left arm early today by a mysterious gunman. Some one else took him to the offices of Dr. M. S. Petrone, 2403 Chicago avenue, who called police. Pecci was given first aid, and then removed to the Bridewell hospital, where his wound was said to be serious. He said he was shot at Talman and Grand avenues without reason, and did not know his assailant.

WAGE, HOUR BILL STIFLED BY HOUSE RULES GROUP, 8-6

Ignores President's Plea for Such Measure.

BY WILLARD EDWARDS.

[Chicago Tribune Press Service.]

Washington, D. C., April 29.—[Special.]—The administration's wages and hours bill was stifled in the house rules committee today. By a vote of 8 to 6 the committee refused to give the measure right of way in the chamber.

Five Democrats and three Republicans joined in opposition to a rule which would have permitted the house to debate the legislation. Five Democrats and one Republican voted for the rule.

Although this action killed the bill at this session for all practical purposes, supporters of the measure decided to attempt to get the bill before the house by the cumbersome petition method.

Mrs. Norton to Fight On.

Chairman Mary T. Norton [D., N. J.] of the house labor committee, which reported the bill, announced that a petition to discharge the rules committee from consideration of the bill would be filed May 5, the first possible date under the strict house regulations.

Two hundred and eighteen signatures, a majority of the house, must be obtained to such a petition before it becomes effective. But it then must lie on the table for at least seven legislative days and only can be brought up on the second and fourth Mondays of each month.

Even if the 218 signatures are obtained in three days, the earliest date on which the bill could be brought before the house would be May 23. Leaders have expressed the hope that congress will adjourn before that date and it admittedly was a forlorn hope that the bill's sponsors nurtured in filing a petition.

Decision Is Criticized.

Mrs. Norton sharply criticized the rule committee's decision. "The vote of eight men has held up consideration of a measure favored by a majority in the house," she said. "There is no doubt the bill would be passed if it got before the house. The rules committee has harmed itself and lost prestige by this action. The members will regret it."

The committee voted after two days of hearings in which a number of congressmen attacked and defended the bill. The rules committee hears only members of the house as witnesses.

The last witness was Representative Robert Ramspeck [D., Ga.], ranking Democratic member of the labor committee, who assailed the bill, saying that it violates the due process clause of the constitution and if enacted into law it would be held invalid.

What Bill Provides.

The bill would affect any industry found by the secretary of labor to be engaged in interstate commerce. Employers in such an industry would have to pay employés not less than 25 cents an hour the first year after the act becomes law, and 5 cents an hour more each year until the minimum wage becomes 40 cents an hour.

A maximum work week of forty-four hours would be enforced during the first year, decreasing by two hours each year until the forty hour work week was reached.

The lineup of the committee was as follows:

For the rule—John J. O'Connor [D., N. Y.], Adolph J. Sabath [D., Ill.], Arthur H. Greenwood [D., Ind.], Byron Harlan [D., O.], Lawrence Lewis [D., Colo.], and Joseph W. Martin [R., Mass.].

Against the rule—Eugene E. Cox [D., Ga.], William J. Driver [D., Ark.], Howard W. Smith [D., Va.], J. Bayard Clark [D., N. C.], Martin Dies [D., Tex.], Carl E. Mapes [R., Mich.], J. Will Taylor [R., Tenn.], and Donald H. McLean [R., N. J.].

Today marked the third defeat for the administration on wages and hours legislation.

R. C. PATTERSON JR. NOMINATED FOR AID OF SECRETARY ROPER

[Chicago Tribune Press Service.]

Washington, D. C., April 29.—[Special.]—President Roosevelt today nominated Richard C. Patterson Jr. of New York City to be assistant secretary of commerce. Patterson, who will succeed Ernest G. Draper, recently appointed a member of the federal reserve board, is a vice president of the National Broadcasting company.

R. C. Patterson Jr. [A. P. Wirephoto.]

During the administration of James Walker as mayor of New York Patterson was commissioner of correction. In his tenure of office, revelations of conditions on Welfare Island shocked New York City. Dope peddling was open, gangsters ran the jail, and other violations of established prison rule were flouted openly. Patterson resigned his post.

ROOSEVELT OFF FOR ONE WEEK'S ATLANTIC CRUISE

Urges Liberalization of Social Security Act.

BY WALTER TROHAN.

[Chicago Tribune Press Service.]

Washington, D. C., April 29.—[Special.]—President Roosevelt was en route this evening to Charleston, S. C., where he will board the new cruiser U. S. S. Philadelphia tomorrow morning for a week's cruise in the Atlantic.

Before he departed the President cleared his desk of pending business and held a series of conferences with administration leaders, which was topped off by the weekly cabinet meeting in the afternoon.

His most important action of the day, next to the sending of his anti-monopoly message to congress, was the drafting of a letter which directed the social security board to study methods of improvement for submission to congress in January.

Favors Larger Age Benefits.

The President requested A. J. Altmeyer, chairman of the board, to consider the starting of ald age benefit payments before the now scheduled Jan. 1, 1942, larger benefits for those who will retire in the next few years, and larger benefits for widows and orphans. His letter read:

"I am very anxious that in the press of administrative duties the social security board will not lose sight of the necessity of studying ways and means of improving and extending the provisions of the social security act.

"The enactment of the social security act marked a great advance in affording more equitable and effective protection to the people of this country against widespread and growing economic hazards. The successful operation of the act is the best proof that it was soundly conceived.

"However, it would be unfortunate if we assumed that it was complete and final. Rather, we should be constantly seeking to perfect and strengthen it in the light of our accumulating experience and growing appreciation of social needs.

Urges More Liberal Benefits.

"I am particularly anxious that the board give attention to the development of a sound plan for liberalizing the old age insurance system. In the development of such a plan, I should like to have the board give consideration to the feasibility of extending its coverage, commencing the payment of old age insurance annuities at an earlier date than Jan. 1, 1942; paying larger benefits than now provided in the act for those retiring during the earlier years of the system, providing benefits for aged wives and widows, and providing benefits for young children of insured persons dying before reaching retirement age. It is my hope that the board will be prepared to submit its recommendations before congress reconvenes in January."

Urges Federal Building Program.

The President made public a report urging a 10 year federal building program in the District of Columbia which would cost 142 million dollars. He also sent a supplemental naval budget up to congress which would provide for the laying of the keels of two new battleships previously authorized.

Asked what Lowell Mellett, newly named director of the National Emergency council, will do, Mr. Roosevelt said the unit would be revived to coordinate federal activities under the 4½ billion dollar spending program. A million dollar appropriation from the fund was asked for the unit in the house yesterday.

Dear Dad: this is a letter to YOU about US and Mrs. Snyder's

Dear Dad: We are the people you like so much you put us in a frame and keep us on your desk and we were *wondering* if you would like some Mrs. Snyder's for over Sunday *and if you would* we'd share it with you *three* to *one* if you'll bring us 2 whole pounds. Lovingly, The People on Your Desk.

OUT OF TOWN CUSTOMERS SEND ORDERS TO MRS. SNYDER'S MAIN SHOP 119 N. WABASH AVE., CHICAGO

MY SPECIAL MIXTURE has just the right variety of my hard and soft center chocolates, brittles, chewies and nut candies to make the whole family contented, including you! 1, 2, 3 or 5-lb. boxes, 65c per pound.

2 pounds, $1.30

GUARANTEED SATISFACTION

Cool looking—cool feeling

CONGO CLOTH NECKWEAR

by Wilson Brothers

$1

You know the frosty look of the inside of a ripe watermelon. These ties look like that—frosty colors that look cool—in the famous Congo Cloth that is *cool*. Congo cloth ties knot beautifully, drape well and keep their shape—in checks, plaid stripes and plain colors

MAURICE L ROTHSCHILD

State at Jackson

America's GREATEST QUALITY HAT STORE

Get more for your $5

PENN-CRAFT HATS

made by a division of the John B. Stetson Co.

$5

This hat does just what everybody wants these days. It makes your $5 do extra duty—in buying more style, more quality, more long service. Every new shape and shade at $5—with satisfaction guaranteed

MAURICE L ROTHSCHILD

State at Jackson

Just arrived... SHEERS!

(Left) This marvelously cool sheer costume. Tailored dress under a Molyneux coat replica with fitted hipline, unpressed pleats and dotted patent leather trim and belt. Brown, navy, black.

$22.75

(Right) The season's most popular twin dot costume. Long chiffon coat over a matching, pure dye silk dress with pique-edged square neckline. Navy, luggage, green—with white.

$19.75

LESCHIN 318 S. MICHIGAN

Sally FROCKS

A Captivating New Color—

... Lends Dramatic Charm to this Bolero Dress of CELANESE* Rayon Hedgerow Crepe

A Brief Bolero atop a smart dress with a cunning girdle sash ... perform waistline magic ... giving that much wanted slim-hipped appearance ... sash, ascot and handkerchief of gay Mexican print enhance the beauty of this neutral color .. featured in CELANESE* Rayon Hedgerow Crepe ... sizes 12-18.

$12.95

*Registered U. S. Patent Office

27 N. State St. 35 S. State St.

and in the 14 Neighborhood Sally Shops

Neighborhood Stores Open Saturday Evening

For MOTHER'S DAY

Delightful ICE CREAM HEART

A Tribute to the Mothers of Chicagoland

Of course, the thoughts of Mother are in our minds and hearts always, but on particular days of the year we give expression to the tender thoughts of them which are always in our minds. On MOTHER'S DAY particularly these thoughts are given expression.

Nothing is too good for Mother—with that we all agree.

As a special tribute to the Mothers of Chicagoland on this Mother's Day, we have prepared an especially appealing Ice Cream Cake, composed of the always delicious Butter Pecan Ice Cream with a top layer of fresh strawberries, beautifully decorated with whipped cream, and at a price that will permit everyone to give to Mother on this day this special tribute. Serves four people generously.

On sale now at your Hydrox Agency

33¢

HYDROX ICE CREAM

Sealtest approved

GUARANTEED SATISFACTION

Crosby Square Authentic Fashions

TOM-TOM PACS

with crepe soles

$5.50

They have all the comfort and pliability of Indian moccasins. Their live, springy feel helps you stay fresh, all day. They're attractive, too—the kind of shoes that win admiring eyes and are loaded with Crosby Square value

Other styles at $6—including genuine pigskins with wing tips—8th floor

Maurice L Rothschild

State at Jackson

WAR ON LEWIS OPENED IN CITY BY NEW UNION

A. F. of L. Progressives Ready on Several Fronts.

Joe Ozanic, president of the newly internationalized Progressive Miners of America, said in Chicago last night that an organization drive under American Federation of Labor sponsorship will be in full swing in the next few days. Headquarters are to be established here.

Ozanic arrived from Washington, where William Green, A. F. of L. president, two days ago granted the Progressives an international charter. The union, which was affiliated with the federation last year as a local union, will be the spearhead of a federation attack on John L. Lewis' C. I. O. by overthrow of the United Mine Workers of America, financial foundation of Lewis' radical labor movement.

Open on Several Fronts.

The Progressives' campaign will be carried on simultaneously on several fronts to dispute Lewis' title as the leader of the coal miners of the country, according to Ozanic. The A. F. of L. union, he said, will use the radio to supplement local work by organizers in converting miners from the Lewis union back to the A. F. of L.

Green announced in Washington yesterday that an agreement had been reached with the Chicago Federation of Labor under which WCFL, Chicago radio station, will be under the joint control of the A. F. of L., the Chicago federation, and the Illinois state federation.

Green said the station will be open to the Progressive union in its drive in this area. Ozanic added that he plans to make at least weekly radio appeals to the miners.

Many Applications In.

"Organizers will be out within two or three days," Ozanic said. "We already have applications for membership from local unions in every coal producing district. The miners are anxious to return to the federation."

Ozanic said he will personally open a drive in West Virginia next week and then rapidly extend the organization activities to other sections. Illinois, he added, will be district No. 1 in the new international union. He said the Progressive union now has a membership of 35,000 in Illinois, far exceeding that of the U. M. W. of A.

Ozanic asserted also that he will challenge Lewis' domination of the national bituminous coal commission and his position as self-appointed spokesman for all coal miners.

Hopes to End Bureau.

"The Progressive Miners," he said, "propose to end the farce known as the National Bituminous Coal commission, which is nothing but an echo of John L. Lewis. His overwhelming ambition upset the commission and canceled former rates. The same thing will happen to the rates now being fixed with the same sort of secrecy."

Ozanic announced his union would inquire into the explosion at the Keen Mountain mine of the Red Jacket Coal company in which 45 men were killed near Grundy, Va., a week ago.

"We are not familiar with conditions in the area," Ozanic said. "However, we propose to determine whether the fault lay in any way with conditions tolerated by Lewis."

Fight Dictator Rule.

Lewis' absolutist rule of the U. M. W. A. will be a major point of attack by the Progressives.

From Columbus, O., advices yesterday quoted officials of the Ohio State Federation of Labor as saying there is a decided movement among the 30,000 members of district 6, U. M. W. A., to desert. Thomas J. Donnelly, secretary, said that U. M. W. A. members complained that their dues were being used to aid others in the C. I. O., although many miners and their families are in need.

Tries to Die

[TRIBUNE Photo.]

MRS. HELEN SCHARPEN.

Mrs. Helen Scharpen, 34 years old, was recovering yesterday in the Lutheran Deaconess hospital from the effects of an overdose of sleeping potion which she took Thursday night in the Rienzi hotel at 600 Diversey parkway. Mrs. Scharpen, who operates a beauty parlor in the Wellington Arms hotel, 2970 Sheridan road, is the wife of Raymond Scharpen, 31, of 4611 Broadway, a junior counselor in the Illinois State Employment service. She told the police that she rented a room in the Rienzi hotel and attempted to end her life because her husband no longer loved her.

CLEANERS FIGHT REPORTED C. I. O. FUNDS DEMAND

New York, April 29.—[Special.]—Several thousand independent retail cleaners and tailors in this city were organizing today to fight what they called an attempt by a C. I. O. cleaners' and dyers' union to levy $250,000 to $425,000 tribute on the proprietors of small establishments.

The call for organization was sounded after Alexander Hoffman, general manager of local 239 of the Cleaners, Dyers, Pressers, Drivers, and Allied Trades union, distributed a printed ultimatum ordering every independent retail cleaner and tailor in the city to pay $17 into the coffers of the union by Sunday or to suffer a shutdown of his business.

District Attorney Thomas E. Dewey said that, in response to a hundred or more appeals from small tailors in New York City, his office had started an investigation of the union's action.

LABOR BOARD BIASED, A. F. OF L. COUNSEL SAYS

Washington, D. C., April 29.—[Specia.]—The national labor relations board in assuming power which never was contemplated in the Wagner act is forcing compulsory arbitration by government decree on labor, according to a report made to the executive council of the American Federation of Labor today by Joseph A. Padway, federation counsel.

Reviewing recent decisions by the NLRB, Padway assailed the board as biased. "Compulsory arbitration," he said, "which is abhorrent to organized labor, is being saddled upon labor through the administration of a law intended to protect freedom in the exercise of labor's rights."

Seize Five on Charges of Passing Bogus Money

Five men alleged to be members of a syndicate which has been passing counterfeit $10 bills in Chicago and throughout the state are under arrest, Capt. Thomas Callaghan, head of the secret service in Chicago, announced yesterday. Three of the men were arrested in Peoria. They are William Wrigney, Stanley Hardy, and Lewis Hubbell. The others are Joe Corso, seized at his home in La Salle, and Ernest Dinaro, arrested in Springfield.

GOV. PHIL KEEPS FRIENDS IN DARK ABOUT NEW PARTY

Mystery Veils 'Big Wigs' in Political Step.

BY THORNTON SMITH.
[Chicago Tribune Press Service.]

Madison, Wis., April 29.—[Special.]—Gov. Phil La Follette's proclamation that there is a new national political party of which he is the principal officer, left even his closest followers still in the dark about what he wants them to do and where he wants them to go.

There was no enlightenment in his carefully prepared 8,000 word speech about who is with him in the demand for a new alignment, about what, if any, effort has been made in laying the ground work for a national organization, nor what program is to be followed to deliver Americans from the confusion and bewilderment which he said now afflict them.

Some Points Still Mystery.

The governor talked of meetings in many places. "So far as I know, never before have so many people taken counsel together upon a problem of this kind," he said. Where the meetings were held or who were the counselors, what decisions they arrived at and how they reached them were left as much a mystery at the end of the speech as they were during the two weeks in which La Follette has been building up curiosity over his program.

Gov. La Follette left here early today for Des Moines where he spoke tonight. At his office it was said there were scores of telegrams and long distance calls from over the country but there was no definite information given. No names were given of who or how many had called nor what their inquiries were.

Organizers Not Listed.

"The National Progressives of America are organized," Gov. La Follette said, but who the organizers are other than himself, he has not revealed. His speech was a proclamation of a new party rather than a solution, it was pointed out here. Critics said political parties are not made by proclamation.

Buttons showing the symbol of the new party, a single blue cross with a circle of red appeared on the coat lapels of a good many state employés in the capitol and among the lingering upstate visitors to the rally, but the wearers admitted ignorance of its significance except that it was what Phil La Follette wanted.

There was something of a feeling of letdown, that the governor had not told them much except to say that all other leaders had failed and that he was ready to take leadership.

Appeals to Conservatives.

There was an appeal for conservative support in the governor's recognition of the failure of recovery by the theory of scarcity, by diminished production. There was an appeal to the Socialists in his demand for control of money and credit as the first step in his program. There was no disagreement with his pronouncement that the nation cannot remain half at work and half idle, but there was a feeling that he had failed in defining his formula.

To his original proposal of rebuilding the railroads, he added a housing suggestion. Building new houses and rebuilding the railroads, Gov. La Follette said, would put billions of capital to work and create millions of jobs.

To an audience waiting for specific information it was a vague dismissal of a vital problem.

Not all of the Progressives yet are certain of their path. "If repudiation of President Roosevelt is to be a requisite of joining this new venture," William T. Evjue, influential spokesman for the Progressives, said definitely he and his paper would not go along.

MARSHALL FIELD & COMPANY

Only at Field's in Chicago

CYCLOTTE

Girls' double-duty sports dress

$2.95

Big sister'll envy her. Mother and teachers will approve her. And young 10 to 16 year older herself will have the time of her life wearing Cyclotte. Cleverest designing you ever saw. Perfectly cut tailored skirt, so disguised you'd never dream it's a culotte. But open the three lower buttons and lo, it's for active sport! It opens flat for ironing and one trouser leg unbuttons for convenience. Cotton flower print on the figure is in red, blue or brown. 10 to 16. $2.95

Cyclotte also comes in this cotton print. Blue or wine on white. 10 to 16. $2.95

Girls' Room
Fourth Floor, Middle, State
Also in Evanston and Oak Park

Light weight corduroys are perfect—for playing outdoors

Play clothes ensembles that are practical as a back yard—but *pretty* as the front yard flower bed! Right weight for Spring and early Summer. Washable. And in colors to make your little darling doubly delectable.

1. Overalls, with two pockets and with bib top. In turquoise, beige, brown or copenhagen blue. 2 to 6. $1.95

And to wear with them — fine lisle cotton sweaters in assorted hair or candy stripes. In blues, dubonnet, brown, red, yellow or green. 3 to 6. 65c

2. Matching zipper lined jacket, with slashed pockets, yoke back, half belt and adjustable side straps. In the same shades. 2 to 6. $2.95

Children's Wear
Fourth Floor, North, State
Also in Evanston and Oak Park

Movies today in the Young People's Theater

Camp Movies: 11:20, Big Horn Camp (40-minute showing); 2:20, Parkhill Montana Ranches (one-hour showing); 3:20, Hyde Park Y. M. C. A.
These movies are a feature of our Annual Camp and Vacation Show, now in progress on the Fourth Floor, South, Wabash. Camp movies will be shown between 11:20 and 4 on Saturday, May 7, 14, 21.
Walt Disney Features: Delightful "Silly Symphonies" in color will be shown at 11, 2 and 4 today in the Theater.

Young People's Theater—South, State
The Young People's Floor, the Fourth

The Famous KNOX
'VAGABOND'
$5

Renowned for its lightweight comfort, smartness and enduring vitality . . . featured by Shayne in a complete selection of all sizes and the newest colors.

Other Knox Hats, $7.50 to $20

• Remodeling Sale Special!
All Shayne $5 Hats, Now $3.85

JOHN T. SHAYNE
MICHIGAN AT RANDOLPH

VALUE BASEMENT

Stewart McCray

SPRING SUITS & TOPCOATS AT

$18

thousands of them—that give you $5 and more extra value

These suits are made from $30 suit fabrics—that's the sort of thing we're doing to make your dollar buy more. Worsteds, tweeds, herringbones, plaids, stripes, checks, drape models, sport models, business suits—balmacaans, raglans, belt-all-around topcoats. Every one a two-fisted value that makes your $18 worth at least $5 more. Your satisfaction is guaranteed

2-trouser suits—extra value at
$22
We've scoured the markets, used every ounce of our vast resources to bring you "extra value"—and it's here in big measure—sizes for every figure

Gabardine suits—outstanding at
$25
Gabardine's the thing now and here are wonders at $25—in single and double breasted drapes—sport models—in green-tones, gray, browns, tans and gray-blues

$6 & $6.50 ODD TROUSERS *hundreds of patterns* *to match a coat or suit* **$3.95**

Convenient credit and charge accommodations

VALUE BASEMENT

MAURICE L ROTHSCHILD
State at Jackson

A STRAIN ON THE FAMILY TIE

Those new books that people will be talking about

For news of the latest books, fiction and non-fiction, turn to today's book page edited by Fanny Butcher, Tribune literary editor.

ORTONS AGREE TO DISAGREE, SO TRIAL IS OVER

Son Brings Settlement; Wife to Get Divorce.

Those mysterious depositions in the Orton divorce case which were said to concern the love life of the elderly Philo A. Orton and the Misses R. and S. will remain unrevealed.

Philo Orton Jr.

A settlement was reached yesterday between Orton and his wife, Mrs. Marie M. Orton, after their eldest son, Philo Jr., 38 years old, sales manager of the Orton Crane and Shovel company, of which his father is head, conferred with his parents, counsel, and Judge Philip J. Finnegan.

Amend Wife's Suit Today.

This morning Attorneys William Dillon and Rudolph F. Bostelman will amend Mrs. Orton's separate maintenance bill to one for divorce, charging desertion. It will be uncontested. Judge Finnegan will fix alimony and attorneys' fees and Orton will pay all court costs and fees.

Payment of alimony will be secured, it was agreed, by his placing in trust 308 shares, whose book value is $30,800, or one-half of the preferred stock Orton owns in his company. Alimony will be paid from income on these shares.

Ends Tangled Case.

The settlement ends a long series of charges and countercharges which began when Mrs. Orton sued for separate maintenance. Orton filed a cross-bill asking divorce and charging her with misconduct with a Mr. Y. and Mr. X. Mrs. Orton then amended her bill to charge him with adultery with Misses S. and R.

Her attorneys will place Mrs. Orton on the witness stand this morning in an effort to clear the names of Schuyler Handy of Dayton, O., and R. Bert Horner, 40 years old, loop bank employé, who were identified during the two days of the trial as Mr. X. and Mr. Y.

THE CRIME CLOCK
Chicago's Record Since Jan. 1

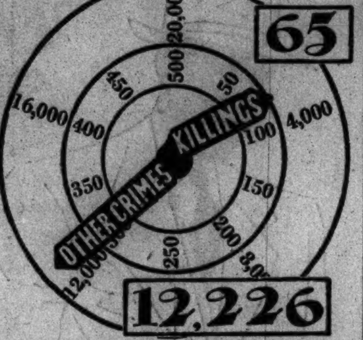

"Half of all the crimes in Cook county are committed by repeaters."—The Chicago Crime commission.

MORE LEEWAY IN HIGH SCHOOL COURSES URGED

A resolution asking that all Chicago high school students be permitted to take four major courses, if desired, during their first two years was passed yesterday at a meeting in the Stevens hotel of school education chairmen and council representatives of four Chicago districts of the Illinois Congress of Parents and Teachers. The resolution will be referred to local parent-teacher units.

Present regulations permit a fourth major in the second semester to students in the upper quarter of their classes, although a plan permitting a selected number to take a fourth major in their first semester is to be tried out in four high schools this fall. Three is the usual major limit.

U. S. Grand Jury Indicts Two as Operators of Still

George Bray and Ned Bakes, both of Aurora, were named yesterday in a federal grand jury indictment returned before Judge Philip L. Sullivan, on a charge of violating the internal revenue laws. They were arrested several months ago when a still was found on a farm two and one-half miles southwest of Aurora. Federal agents found 4,000 gallons of alcohol on the farm.

BILLY RANIERI'S KIDNAPER COMES UP FOR PAROLE

Petitti One of 439 to Be Heard Monday.

Angelo Petitti, who was sentenced in March, 1929, to 25 years in the penitentiary for kidnaping for ransom, is among the 439 prisoners in state penal institutions whose applications for parole will be heard by subcommittees of the state parole board on Monday. Included in the list are 244 other felons also convicted in the Criminal court of Cook county.

Petitti and Andrew Cappellano were convicted of kidnaping Billy Ranieri, 10 years old, 4901 Altgeld street, in September, 1928. The boy, who was a son of A. Frank Ranieri, wealthy Italian contractor, was held at the farm home of Cappellano near Bourbonnais while demands were made for a $50,000 ransom payment.

State's Witness Slain.

During the trial one of the prosecuting witnesses, Ole Scully, the victim's cousin, was slain before he was called to testify. Other witnesses and the prosecutors were threatened.

Petitti in open court threatened to kill one witness who was waiting to testify. He was accused by the prosecutor of being the leader of Mafia extortionists and kidnapers.

A similar petition for parole filed by the convict three years ago was denied.

Also to he heard Monday is the parole application of John Floss, 44 years old, who has a criminal record dating to 1915. He was paroled twice, in 1916 and again in 1919, while serving a term for robbery in the Michigan state penitentiary. He was sentenced to serve one year to life in Joliet prison for robbery in 1929.

Escaped Honor Farm.

Two years ago Floss escaped from the honor farm near Stateville in the automobile of a prison guard, Homer Talley. The guard, who said Floss threatened him, drove him to Chicago, where Floss was seized by the police. Talley was discharged by the prison board.

According to the parole authorities, 35 convicts to be heard Monday have been returned for parole violations.

OHIO ASKS U. S. AID IN CAMPAIGN FUND GRAND JURY INQUIRY

Columbus, O., April 29.—[Special.]—The federal government today was asked to coöperate in a grand jury investigation of forced contributions from state civil service employés to Gov. Martin L. Davey's campaign fund.

Attorney General Herbert S. Duffey telegraphed Attorney General Homer Cummings in Washington, pointing out that the federal government supplies funds for the state unemployment insurance commission and other state functions. Mr. Cummings was asked to join the inquiry where federal funds were involved.

Davey campaign collectors are reported to be having difficulty in collecting the second instalment of the 5 per cent assessment levied on salaries of all state employés. This instalment on the campaign fund was due when pay checks were received by state employés last Friday, and some of them were outspoken in their determination to resist further attempts to collect from them in the face of the grand jury inquiry.

Two Are Awarded $8,500 in Hit-Run Trafic Case

A Circuit court jury returned a verdict last night awarding $8,500 damages—$6,000 to Mrs. Sabina Grady, 5715 Peoria street, and $2,500 to James Henry, 7412 Princeton avenue—as the result of a hit and run automobile accident. Defendants were Gill & Co., Inc., liquor distributors at 807 West 69th street, and Travis King, colored, one of its drivers. On Feb. 20, 1937, King ran down Henry and Michael Grady, Mrs. Grady's husband, at 75th street and Vincennes avenue. Grady died later. King is a fugitive.

GETS 6 MONTHS FOR BAD CHECK.

Floyd Bowler, 3135 North 77th avenue, Elmwood Park, was sentenced yesterday to six months in the Bridewell by Judge John J. Rooney in the Felony court for passing a worthless check for $42 in a grocery at 3007 Oriole avenue.

FIRE ON BANDITS ON MICHIGAN AV.; ONE IS CAPTURED

Late boulevard promenaders ran for shelter last night as park police fired at two bandits who had just robbed the Walgreen drug store at 200 South Michigan avenue. They caught one at the south side of the Art institute. He identified himself as Earl Dennis, alias Hensen, 25 years old, 318 North Kedzie avenue, an ex-convict.

Earl Dennis. [TRIBUNE Photo.]

With a companion, whom he later identified as James Fletcher, Dennis held up Reece C. Covalt, 3526 North Marshfield avenue, assistant store manager, and got about $70. He paused long enough to buy a 50 cent lipstick from Miss Adelaide Seiler, 618 Kemper place, the cashier, and pay for it from his loot.

"This is for a girl priettier than you," he remarked. He explained later he meant the lipstick for his wife, Clara.

Meantime, John Walsh, 4708 Magnolia avenue, a patron, had seen the holdup and called Park Policemen William McCormick and George Gammonley. The two routed the robbers from the store, McCormick firing at them and halting Dennis. The prisoner was still carrying a gun, $37 of the loot and the lipstick.

Police said Dennis is the man who escaped from police on March 13 when a squad shot and caught William [Sonny Boy Johnson] Pisano in an auto theft at 1423 Huron street. Pisano is now in the county jail.

CRIMINAL COURT.

Walter O'Brien, robbery, sentenced to 1 to 20 years in the penitentiary; William Charles, Charles Davis, and James Jones, robbery, sentenced to 1 to 20 years each in the penitentiary by Judge Joseph Sabath.

EXECUTE TEXAS KILLER SAVED AS CHAIR BREAKS

Huntsville, Tex., April 30 [Saturday].—(AP)—John W. Vaughn, who twice had escaped electrocution, died in the electric chair today for the murder of a policeman.

The generator of the electric chair failed eight days ago, winning Vaughn a week's reprieve. Late Thursday night Gov. James V. Allred gave him a 24 hour stay after a judge issued an injunction restraining prison officials from executing him on an affidavit by Vaughn's brother that the prisoner had become insane since the death chair broke down. The injunction was dissolved yesterday.

John Banks, a Negro preacher, scheduled to die with Vaughn for the murder of his 13 year old sister-in-law, was executed last night.

CONTINUE TRIAL, HUNT WITNESS IN HOLDUP SCANDAL

Because the principal witness for the state is missing, Judge Rudolph Desort yesterday ordered the trial of Kenneth Peters, central figure in a police scandal at the Town Hall station, continued to May 23. Peters has been indicted on a charge of assault to rob.

Policemen have started a search for the witness, James J. Burke, 69 years old, a former employé in a handbook at 4635 North Clark street. He was expected to testify that Peters and another man held him up at Dover street and Leland avenue on Feb. 28.

Two detectives, Frank McKune and Earl Flannery, have been suspended from the police force and indicted on a charge of allowing Peters and his companion to escape. Their trial is scheduled to start Monday, but it probably will be continued unless Burke is found.

HELD AS CHICKEN THIEVES.

Logansport, Ind., April 29.—[Special.]—Clifford Taylor, 29 years old, and Robert Waltz, 23, both of Rochester, are in jail here charged with stealing thirty chickens from Mrs. Katherine Donley, a widow.

Postal Officials Will Honor Kruetgen at Dinner Tonight

Postmaster Ernest Kruetgen, who was recently reappointed, will be the principal guest at dinner to be given in the Hotel Sherman tonight by the National Association of Postal Supervisors. Charles C. Lohman, president of the association, will be toastmaster, and First Assistant Postmaster General William Hawes will speak.

Chicago's most famous restaurant

Delicious and Unusual Salads

At Henrici's, Salad preparation is entrusted to an expert with the rare ability to mix together zestful, tempting combinations. You may choose from a variety of Salads . . prepared individually to order with crisp, fresh vegetables . . fruits . . berries. Every day at Henrici's you may choose from at least seven delicious and enticing Salads. Portions are satisfying . . prices reasonable. Come in at any time . . a delicious Salad treat awaits you.

Retail Bakery Counters for Henrici's hourly fresh Coffee Cakes, Layer Cakes & Pastries

HENRICI'S

On Randolph St. between Clark & Dearborn

CONTINUOUS SERVICE • 7 A.M. TO MIDNIGHT

BIGGER-BETTER

STIMULATING! BRIMFUL OF ENERGY AND DELICIOUS FRUIT FLAVORS!

5¢

WORTH A DIME

GUARANTEED SATISFACTION•

The greatest value stroke of them all

$11 and $12.95

MORLEY COATS & TAILORED SUITS

in a fabulous sale at

$5.95

TWO FOR $11

There's no stopping us in making your money buy more sensational values. We've done wonders before, but this tops them all—our own actual $11 and $12.95 coats and suits for $5.95—but that isn't all—you get any two of them for $11. Beat that if you can

Camel and wool coats—fitted or swagger coats—tweed or fleece coats—tailored suits

Suit sizes 11 to 17—12 to 20—38 to 42—coat sizes 12 to 44

VALUE BASEMENT

MAURICE L ROTHSCHILD

State at Jackson

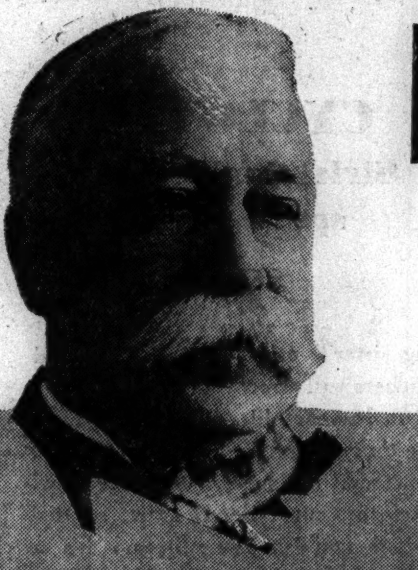

DEWEY'S OWN STORY OF THE BATTLE OF MANILA BAY

HOW THE U. S. NAVY DESTROYED THE SPANISH FLEET

Forty years ago tomorrow, Admiral Dewey sailed into Manila Bay at dawn and challenged the Spanish squadron. By noon, and without losing a single man, he won for America one of the greatest naval victories of all time.

Tomorrow's GRAPHIC with the Chicago Sunday Tribune will bring you Admiral Dewey's own thrilling story of those anxious moments when he thought his ammunition was running out. He will picture for you that historic panorama as he saw it from the bridge of his flagship. Many illustrations, including one in full color of the famous battle scene as painted by an eyewitness. In the GRAPHIC tomorrow.

FOR THE ICE BOX RAID

Mary Meade, Tribune home economics editor, has welcome news this week for those who like to raid the family ice box after hours. Delicious new recipes for cold snacks are pictured and described on page 9 in tomorrow's GRAPHIC.

LONDON'S STRANGLE MURDERS

First—"French Fifi" was found strangled with a silk stocking. A little later, another woman was found choked with a scarf. Then a third, put to death with piano wire. Finally, Paulette—ex-artist's model—garroted as her radio blared. Read about Scotland Yard's unsolved mystery of the Strangler of Soho, London's notorious vice district. In the GRAPHIC tomorrow.

WHO'S BOSS IN HOLLYWOOD?

The star?—No. The director?—wrong again, says Ed Sullivan. It's the children—lovably imperious moppets like Jack Benny's "Joanie," Virginia Bruce's Susan Ann, Bing Crosby's rolypoly brood and a host of others. Learn from Ed Sullivan how they boss their famous parents about — page 2 in tomorrow's GRAPHIC.

PAGAN RITES FOR NAZI WEDDINGS

From Berlin comes a special dispatch by Sigrid Schultz describing mystic rites now advocated by the Nazis for the marriage ceremonies in Germany today. Page 11 in tomorrow's GRAPHIC.

ALSO . . . . Voice of the Movie Fan. . . . Two Pages of Choice News Photos. . . . Eleanor Nangle's Beauty Tips. . . . Popular Science. . . . Atlantic Plane Service. . . . Bob Becker's Suggestions for Dog Diets. . . . W. E. Hill's Cartoons.

in tomorrow's GRAPHIC with the CHICAGO SUNDAY TRIBUNE

JUDGE PREPARED TO VALUE LAND IN AIRPORT DEAL

But Neither Herman Nor City Is Ready.

Federal Judge Evan A. Evans yesterday informed attorneys representing the city and Raymond E. Herman, real estate broker, that he will be prepared next Wednesday to begin arbitration of the price dispute over 2.78 acres of Herman's land sought for the Chicago airport enlargement program.

Although the judge now is ready to proceed, having recovered from an illness which kept him from the bench for nearly a month, there is some doubt whether the two parties to the dispute are ready to appear. No stipulation granting the judge final authority to settle the disagreement has yet been filed with the court and none, it was learned yesterday, has been drawn that is satisfactory to both sides.

Consult on Stipulation.

"On April 19 I spent the afternoon drawing a stipulation which would give the judge authority to fix the price of Herman's land," said Edward C. Higgins, attorney in the office of Samuel A. Ettelson, who is Herman's attorney.

"With me was one of the men from the corporation counsels' office. Several times before we had each been dissatisfied with the stipulations the other had drawn and had gotten together to see if we couldn't draw something mutually satisfactory.

"The attorney left me with word that he would present the stipulation we finally drew to Joseph Grossman, the first assistant corporation counsel. We've never had a word from that office since.

"W'ere anxious to proceed as rapidly as possible but I don't see how we will be ready Wednesday unless the city's lawyers move quickly."

Grossman could not be reached at his home or his office last evening. Earlier in the day, however, he said that some minor obstacles had risen which would prevent the city from completing the legal details of the airport expansion plan at the next council meeting.

Details Hold Up City.

"We've yet to hear from the Chicago Title and Trust company which is making a search of the titles of some of the land other than Herman's that must be bought," he said. "And then there are other odds and ends we've yet to thrash out with the railroad's lawyers in connection with the airport ordinance.

"It looks now as if the ordinance cannot be presented to the council for the next meeting, but there is nothing seriously wrong. It's just that we must go slowly and surely."

From the city hall came a report that negotiations between Herman and attorneys for the Chicago & Western Indiana tracks, which is to shift its tracks from the flying field to a new right of way, were delaying matters. This was denied by both Herman's lawyers and J. R. Barse, counsel for the railroad. "We're not in touch with Herman on any matter," said Barse.

Urge 2 Death Car Drivers Be Held for Manslaughter

Robert Stevens, 1715 South 9th avenue, Maywood, and John Kyriazis, 7918 Wabash avenue, were recommended held to the grand jury on manslaughter charges by coroner's juries yesterday in connection with two separate automobile deaths. Stevens' car last Wednesday killed Thomas McAvoy, 2025 South 3d avenue, Maywood. Kyriazis' automobile on Jan. 19 fatally injured George Constantopulos, 5 years old, 931 Polk street.

SENT TO JAIL FOR THEFT.

Judge John J. Rooney, in Felony court, yesterday sentenced Lester H. Strom, 2546 North avenue, to thirty days in the House of Correction for stealing $20 at 2212 North Tripp avenue.

THE MASSACRE Chicago's 1938 Trafic Toll

More than 98% of the city's automobile fatalities are of a nature physically impossible on an elevated highway.

ERRANT DRIVER GIVEN NEW TRIAL BY SAFETY JUDGE

Joseph Patterson, 3313 South Union avenue, who on April 15 was sentenced to six months in the Bridewell on a charge of driving an automobile without the owner's consent, was granted a new trial by Judge Charles S. Dougherty in the Automobile court yesterday. Patterson was jailed when the court was told by the probation department that he had a criminal record. He denied this and a later investigation by the Chicago crime commission showed that the record of another Joseph Patterson, who is now in the penitentiary, had been attached to the defendant's report by error.

FALLS IN ELEVATOR SHAFT; KILLED.

Joseph De Salvo, 21 years old, was killed yesterday when he fell down a freight elevator shaft from a basement store room to the sub basement in a loop department store. De Salvo, who lived at 1458 Lexington street, was a messenger boy in the store. A store policeman said the young man fell while playfully scuffling.

FESTIVAL GUESTS PROMISED GOOD MICHIGAN ROADS

Highway Chief Concerned Over Tourist Travel.

BY HAL FOUST.
[Chicago Tribune Press Service.]

Lansing, Mich., April 29.—[Special.]—Chicago motorists, who will begin to pour into Michigan next week for the Orchard Blossom festival, will not be inconvenienced by the road construction holiday announced last night by Murray D. Van Wagoner, state highway commissioner.

"We have $660,000 set aside for laying the dust on our 3,120 miles of gravel," the commissioner said today, "and we have started grading in preparation for spreading calcium chloride.

"The road building holiday merely means that we will not be able to award any new contracts unless Gov. Frank Murphy finds $4,000,000 more for us from the general fund, in accordance with the pledge of the legislature a year ago.

All Jobs to Be Finished.

"We won't be able to start any of the $10,000,000 in new construction which we had planned for 1938, but we will be able to finish all of the jobs that are under way. Tourists need not fear that they are going to face permanent detours due to our financial troubles."

Mr. Van Wagoner was concerned with out of state motorists' understanding of the Michigan highway situation, because the entertainment of automobile visitors is the first or second largest industry in this state. The revenue from recreational driving here last year was estimated at $00,000,000.

35% from Chicagoland.

Thirty-five per cent of the out-of-state pleasure drivers in Michigan are from Chicagoland, according to a survey by the highway department and the United States bureau of public roads. The van of this army will attend the Benton Harbor and St. Joseph blossom festival May 7 to 14 and Holland's tulip festival May 14.

On the drive here from Chicago in The Tribune's road car it was noticed that the blossoms are in advance of their advertising and publicity. Hills and valleys of orchards are white a week in advance, due to unusually warm weather. In Holland the tulips in parks and parkways are starting to open two weeks ahead of the date set by the Chamber of commerce.

GUNMAN HOLDS UP TWO.

A gunman held up Robert G. Bertossa, 21 years old, 1737 West 103d street, and Miss Elsie Erickson, 18, yesterday in front of the latter's home at 7813 Essex avenue. He took $1 and Bertossa's automobile.

HIGH SCHOOL BOY KILLED, ANOTHER INJURED BY AUTO

Albert Barvich, 16 years old, 10027 Muskegon avenue, was killed and Harold Schwarz, also 16, of 10022 Exchange avenue, was critically injured last night when they were struck by an automobile at 95th street and the Calumet river. Barvich was a pupil at Tilden High school, as is Schwarz. They stopped and alighted from their car last night to repair the windshield wiper in the rain. Stanley Porento, 31 years old, 9725 Avenue N, drove up from the rear and brushed both down. He was held by police. The Schwarz boy was taken to the South Chicago hospital.

Joseph Purpura, 22 years old, 8643 Euclid avenue, a truck driver, died early today in the Michael Reese hospital of injuries suffered on Tuesday when he was struck by a car driven by Forrest Hinds, 26, of 1001 West 78th street. Police held Hinds on a charge of reckless driving.

Three suburban girls were injured yesterday in an automobile collision 10 miles south of Springfield, Ill., while they were on their way for a visit to the Monticello School for Girls at Godfrey, Ill. They are Miss Dorothy Spence, 1025 Superior street, Oak Park; Miss Betty Chapman, 823 North Oak Park avenue, Oak Park, and Miss Lillian Burges of River Forest. Each is 17 years of age. All suffered body injuries.

Paul Schiever, 4541 Sheridan road, an insurance adjuster with offices at 1566 West Jackson boulevard, was injured early yesterday when he lost control of his automobile and it struck a tree in the center parkway of Lake Shore drive at Roscoe street. He was taken to Columbus Memorial hospital.

Up to 4 p. m. yesterday 282 persons had been killed by automobiles in Cook county since Jan. 1. Of these 223 were killed in Chicago, where 5,494 were injured in the same period.

McLaughlin's MANOR HOUSE! So good it reminds of other days when a man's name on a product always MEANT something

The delicious flavor you always find in your cup of McLaughlin's MANOR HOUSE coffee is always there because of intent and skill, because the McLaughlins are coffee merchants, have been for nearly ninety years

. . . for . . nearly . . ninety . . years. In those years they have blended and roasted in fabulous quantities, have never ceased improvement, have never deviated from a famous intention to make every pound of MANOR HOUSE the finest in the world.

MANOR HOUSE COFFEE

RIDE!

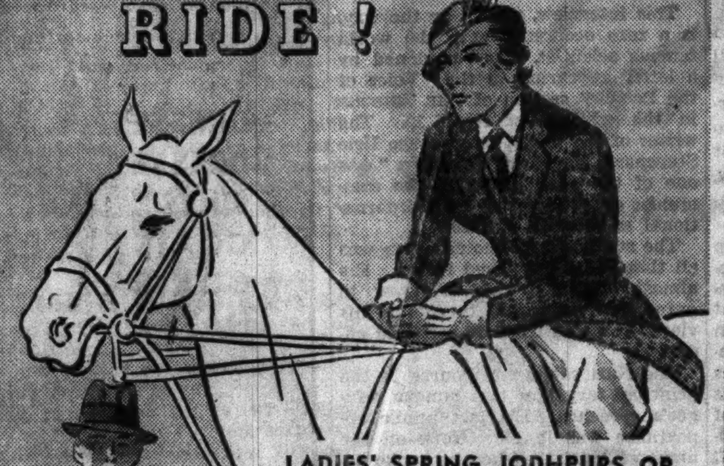

LADIES' SPRING JODHPURS OR

BREECHES $2.95

Choicest fabrics. Self or leather patch. All sizes and shades.

Men's Riding Breeches.........$1.95 up
Men's Jodhpur Breeches.......$4.95 up

BOOTS With Garter Straps $5.95

For women. In black or tan leather. Perfect fitting. All sizes.

Men's Leather Riding Boots.. ....$6.95
Ladies' Jodhpur Boots $3.95; Men's $7.95

New Riding Coats $7.95 UP

For women. Tailored by nationally famous makers. Fine materials in assorted patterns and shades. FOR MEN, $14.95.

Suede Jackets $6.95

For women. Fine suede in new waist length styles suitable for Breeches.

Riding Shirts..$1.25 String Gloves......98c
Ladies' Vestees $2.45 Fur Felt Hats....$2.95

BAILEY'S
25 W. VAN BUREN ST.
OPEN EVES. to 9. SUN. to 5 P. M.
710 CHURCH ST.—Evanston
Open Saturday Evenings.

"So You Want to Ride Horseback!" Tune in Every Sunday at 1:45 P. M.—Station WAAF

O-G SHOES for MEN!

THE O-G RUNABOUT!

Here's good news . . . additional sizes have just been received in this popular and exclusive O-G style, OBTAINABLE only in the O-G STORES.

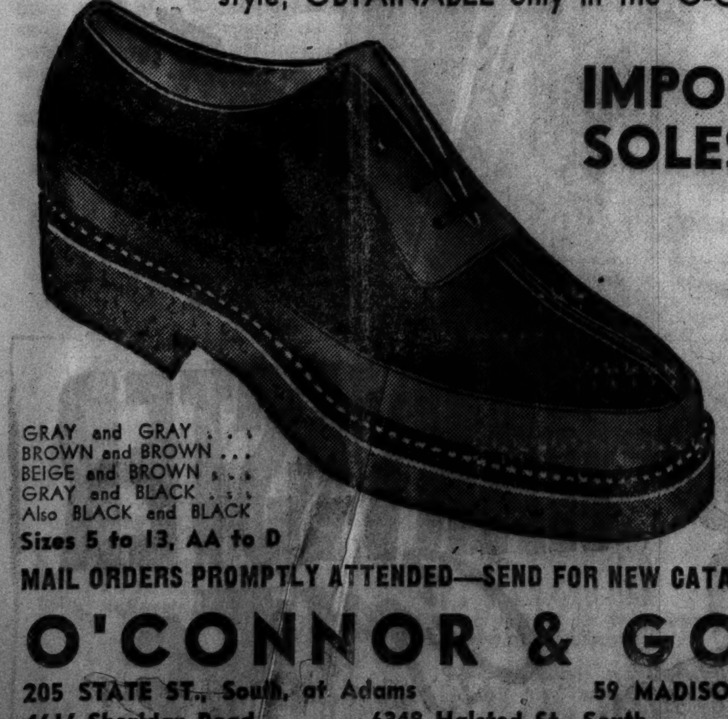

IMPORTED CREPE SOLES $3.95

GRAY and GRAY . . .
BROWN and BROWN . . .
BEIGE and BROWN . . .
GRAY and BLACK . . .
Also BLACK and BLACK
Sizes 5 to 13, AA to D

CREPE SOLES ARE THE GREAT STYLE HIT FOR 1938!

OPEN AN O-G CHARGE ACCOUNT

MAIL ORDERS PROMPTLY ATTENDED—SEND FOR NEW CATALOG OF O-G SHOES FOR MEN

O'CONNOR & GOLDBERG

205 STATE ST., South, at Adams
59 MADISON ST., West, near Dearborn
4616 Sheridan Road
835 63rd St., East
3300 Lawrence Ave.
6348 Halsted St., South
3225 Roosevelt Road
4040 Madison St., West
2748 Milwaukee Avenue
1255 Milwaukee Avenue

O-G STORES FOR MEN OPEN TUESDAY, THURSDAY AND SATURDAY EVENINGS

THE HICKEY-FREEMAN LABEL HERE EXCLUSIVELY IN CHICAGO

GUARANTEED 25% to 33⅓% more value for YOUR DOLLARS SATISFACTION

Something had to be done about making your money go farther—about making it buy more value—more quality. And we did it—did it with a vengeance. Here are some examples:

3000 ROTHKIRK 2-TROUSER SUITS-
2000 1-TROUSER SUITS & TOPCOATS

specially priced to give you 25% to 33⅓% better value at

$33.50

Value and quality are hobbies of ours. We give you a lot of both every day of our lives. But right now the cry is for a still bigger dollar's worth. We're for it tooth and nail—and with our vast buying—cash buying—opportune buying—we're able to give you 25% to 33⅓% more for your money in these 1 and 2 trouser suits and topcoats. You'll see it when you see the clothes

Get 25% to 33⅓% more value in these imported tweeds, Saxony finished worsteds, fine cheviots, worsted twists in green-tones, gray-tones, new blues and browns. The new single and double breasted chesty drapes for young men, sport models for young men—and new single and double breasted business suits for men—with 163 sizes and proportions to fit every figure up to 56 long stout

Super-tex worsted suits—topcoats priced in the spirit of the day

$29.50

These aren't ordinary $29.50 clothes, not for one minute—they're far better than that. But we put the pressure of our vast buying power into play—squeezed every drop of value we could into these clothes—and they certainly show it. Worsteds, tweeds, twists, in every good drape model and business suit—every new color, including green-tones—and the famous Knit-spun topcoats—and imported British tweed topcoats. If you're smart and thrifty—save here on quality

The world's greatest stocks of quality gabardine suits here at

$29.50 $35 $40 $45

Gabardines are an overwhelming favorite this spring—and rightly so—they're smart in town or country—and wear long and well. Here are thousands and thousands of gabardine suits at any price your pocket dictates—and unusual quality at every price. The fabrics have a rich, silky-soft texture—in pastel shades, gray-blues, tans, browns, grays, green-tones—in the smart new single—or double-breasted drapes, sport models—and patch pocket styles. This is gabardine headquarters

Convenient credit and charge accommodations

MEN'S SUITS, ENTIRE 2ND FLOOR YOUNG MEN'S SUITS, ENTIRE 4TH FLOOR TOPCOATS, ENTIRE 6TH FLOOR

MAURICE L ROTHSCHILD

State at Jackson

Moving Forward

Marshall Field & Company presents here each day observations and opinions intended to be of interest and value to those it seeks to serve.

FORTUNATE FURS

By CALEB

THERE'S a conspiracy on foot that will spoil a lot of meals this summer. Headquarters for the plotters are in our Fur Salon, and the appetites they will disappoint belong to *moths*.

Each spring thousands of fur garments of every description go into the four huge cold-storage vaults at Field's to spend the warmer months in temperatures carefully kept at the freezing point.

There they hang—thousands of them—a fortune in furs. Walls and floors are spotlessly clean. Steel stairs and runways lead up through four separate tiers of fur pieces carefully spaced for proper ventilation, indexed and hung in numerical order.

Each spring increasing numbers of fur garments go into refrigerated storage. The skill and improved technique with which they are cared for adds considerably to their life and beauty. One important new step is the method we use to make sure there are no moths in the fur before a garment enters cold storage.

A huge metal chamber has been installed for the process. It is filled with about 250 fur pieces and closed so that it is air-tight. Then a part of the air is exhausted and replaced with a moth killing compound, and the garments stay in the chamber for an hour and a half. It is quite the most discouraging thing in all mothdom. Even eggs are completely destroyed.

After the de-mothing process the garments go to one of the cold storage rooms. And what a picture they make there! Standing on the lowest level, one looks up, up, and up, across a seemingly endless expanse of fur. There is the silver sheen of gray squirrel, the soft white of ermine, the black gleam of silver fox, Hudson seal and Persian lamb. The luscious browns of sable and the varied shades of caracul lend variety to the color scheme.

At surprisingly frequent intervals there is the translucent, gray gleam of chinchilla—deep and soft and warm. The value of even the smaller pieces runs into thousands of dollars, the guide tells us.

So vivid an impression do these gorgeous furs leave that we think of them as personalities. They are inseparable from the glamour of feminine beauty, the gracious art of fine living. They are asleep—waiting the touch of winter again, release from their long summer nap—and new life!

This article may be reproduced in whole or in part only on written consent from

Marshall Field & Company

679

PRESS ANSWERS MINTON ATTACK WITH ITS RECORD

Shows Defense of Liberty of the People.

[Continued from first page.]

pel of the 'Kingdom of Jehovah.' She had not applied for the city manager's permit because she stated that she regarded herself as an agent of a higher power. The question of a possible violation of her religious liberty did not enter into the finding which was based solely on the rights guaranteed to the press.

"Chief Justice Hughes, in delivering the judgment of the court announced that the liberty of the press is not confined to newspapers and periodicals, but necessarily included pamphlets and leaflets which he described as 'historic weapons in the defense of liberty.' Moreover, the court said the language of the ordinance was so broad that it necessarily embraced magazines and other periodicals and apparently could have been used to control the circulation of newspapers as well. The court rejected the contention that the ordinance was a restraint on distribution rather than publication with a sweeping reaffirmation of the doctrine found in ex parte Jackson that 'liberty of circulation is as essential as that freedom [of the press] as liberty of publishing.'

"Additional interest attaches to this decision because it was concurred in by the two new members of the court. This decision is in accord with the briefs and arguments presented in the cases of Tribune company vs. Chicago; Near vs. Minnesota, and American Press, Inc., vs. Grosjean; and should silence those people who have been pretending that our long battle to maintain freedom of the press has been a selfish effort to maintain a special privilege.

Violations Are Recounted.

"The decision throws into sharp relief two recent violations of principles of constitutional liberty committed by the executive and legislative departments.

"In the one case, Harry T. O'Brien, editor of the St. Mary's [Pa.] Daily Press was held to account by an examiner for the national labor board for an editorial published in his newspaper. He was ordered to reveal the name of the writer of the article in question. He was reluctant to do so, and protested that the demand was in violation of his rights under the constitution. Thereupon, the examiner, Charles B. Bayley, read the section of the act empowering the national labor relations board to compel testimony and under this implied threat of fine and imprisonment, Mr. Obrien answered the question. It is to be regretted that he did not at once notify the American Newspaper Publishers association which would gladly have assisted him in the defense of his legal rights.

"In another case, an effort was made to call George Hartley W. Barclay, editor of the magazine Mill and Factory, to account to the board for an article published. He refused. We congratulate Mr. Barclay for his courage in resisting this arbitrary and illegal abuse of power.

Active Defense Continues.

"A number of other cases might be cited in this report, but are omitted in the interest of clarity and brevity. Suffice it to say that the American Newspaper Publishers association, through its committee on freedom of the press, will take an interest in every attack upon that freedom in this country wherever it takes place and whoever is responsible. The membership is invited again to avail itself of these services and is asked to inform the association promptly of any infringements, actual or threatened, which come to the attention of any members.

"Respectfully submitted,
"ROBERT R. MCCORMICK,
"Chairman.
"JEROME D. BARNUM.
"HARRY CHANDLER.
"JOHN STEWART BRYAN.
"HOWARD DAVIS.
"JOSEPH E. RIDDER."

Radio Committee's Report.

The issues of freedom of the radio, the relations between press and radio, and the social and political implications of radio broadcasting were discussed in the report of the A. N. P. A. committee on radio, which follows in part:

"The events of the last year all over the world and the national and international situations of the present hour emphasize the significance of radio as a social phenomenon which a vigilant press cannot ignore. In the totalitarian countries, radio has been made an instrument of dictatorship by which not only the freedom, but the very soul of the press, has been destroyed.

"In the aggressor nations, the newspapers have become nothing but the servile mouthpieces of the government. The newspapers of the United States, enjoying a freedom guaranteed by the first article of the bill of rights, have the duty to protect not only the freedom of the press but all the rights and liberties granted to our people under the constitution. Seeing that in other countries, radio has been used as a weapon to destroy liberty, we must solemnly undertake to see that it shall not happen here.

Urges Eternal Vigilance.

"Eternal vigilance is the price of liberty. Quite aside from the friendly competition between the newspapers and the broadcasters, the inescapable task of the American press is to guard against any encroachment upon American democracy by the federal government with radio as an instrument of political power.

"Aside from the use of radio in our own country, the press of America must recognize the terrific potentialities of radio as an instrument of propaganda by which nation speaks to nation. The radio stations of Germany, Italy, Russia and Japan are being extensively and intensively used to influence the people of other countries.

"Only recently, it was authoritatively stated that our own government is gravely concerned over the intensive propaganda by Germany and Italy in the South American countries. Much of this propaganda is in the form of radio broadcasts directed toward the South American republics in their own language. Russia is propagandizing Japan; Japan is propagandizing China; Italy, until recently, was propagandizing against Great Britain in Palestine and Arabia; Germany was propagandizing Austria with stupendous effect.

"And all by radio.

Must Watch Broadcasting.

"With all this cumulative evidence as to the potentialities of radio for the destruction of democracy, how can the American press fail to consider, study, ponder over, and constantly watch the progress and tendencies of broadcasting in our own land?

"Your committee takes this occasion to express the hope that the vigilance of the American newspapers toward the developments in radio may be coördinated into a constant and effective opposition to all tendencies toward the misuse of radio, especially by any dominant political interest.

"Without any partisanship, it may be legitimately pointed out in this connection that the present national administration has made very extensive use of the radio to explain and defend its policies, and only recently the President of the United States made his eleventh 'Fireside Talk' to the nation, using 400 out of the 700 radio stations in the country for the purpose. This is a precedent which, in future years, might encourage dictatorship.

Control of Radio in War Time.

"Nor can we ignore the fact that, under the federal communications act of 1934, the President of the United States, in the event of war or any other national emergency, so proclaimed by him, is empowered to take absolute control of all radio facilities and over all broadcasting.

"The potentialities of such an act in the direction of dictatorship need no comment. We cannot come to grips with the radio propaganda problem merely by thinking 'it can't happen here.' We said the same thing about the Spanish influenza when it broke out in Europe in 1918, but it did happen here."

The committee then discussed laws and policies controling radio facilities and broadcasts and whether freedom of the press and free speech can be paralleled in "freedom of the air." Problems arising in connection with broadcasting news, property rights in news, newspaper ownership or control of radio facilities also were touched upon.

"Your committee suggests that future studies of this problem [laws and policies affecting the control of radio] be directed toward keeping the final control of radio in the hands of congress, as the elected representatives of the people, rather than in the hands of the administration in power," the report states. "The present system of federal licensing for a six months' period should be carefully studied. There is always the possibility that the short term license makes the broadcasters unduly sensitive, if not subservient, to the administration in power.

"In this connection, Mr. William S. Paley, president of the Columbia Broadcasting system, in his recent annual report said: 'I feel quite sure that nobody really wants to keep broadcasting in a position where it might some day be faced with the necessity of pleasing those in power in order to continue to exist. I do not think it is wise for the American people to allow the whole broadcasting structure to continue to rest on such a weak foundation.'

Freedom of the Air.

"During the last year there has been much public discussion, in print and speech, about 'freedom of the air' it is evident that many persons believe that the principles of liberty which are embodied in the first amendment to the constitution, guaranteeing freedom of the press, free speech, and free assembly, are also applicable to radio. We quote again from the annual report of the president of the Columbia Broadcasting system. He said:

"'America's great glory is freedom of the press, of speech, of assembly. None of these has been achieved accidentally or maintained idly. Today, I believe it may fairly be said that freedom of broadcasting takes its place in importance alongside them.'

"The president of the National Broadcasting company, Mr. Lenox Riley Lohr, in a recent address, carefully drew a distinction between freedom of the air and freedom of the press, or freedom of speech. He pointed out that a newspaper publisher has the right to print what he thinks best, and every one in America has the right to speak his opinion in public; but, for purely practical reasons, a similar liberty is not possible on the radio. 'Therefore,' he said, 'we do not have freedom of speech per se over the radio.'"

Promise Maximum Comfort on New Trains

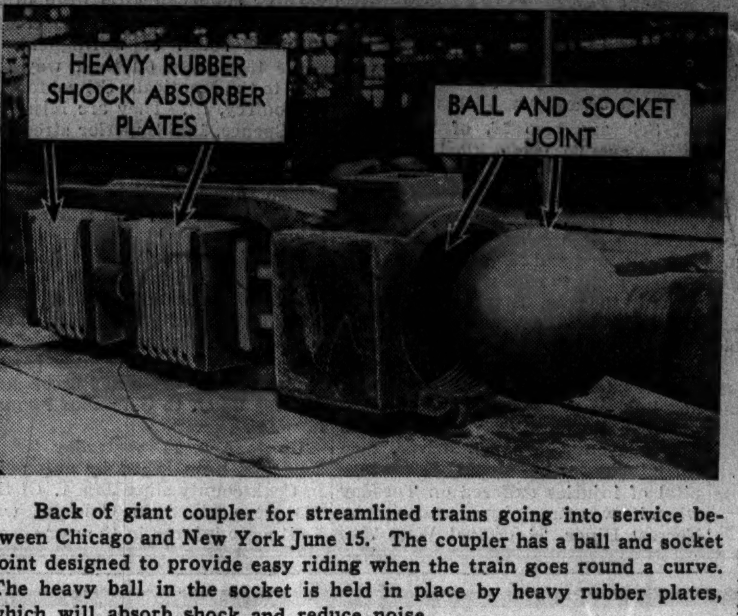

Back of giant coupler for streamlined trains going into service between Chicago and New York June 15. The coupler has a ball and socket joint designed to provide easy riding when the train goes round a curve. The heavy ball in the socket is held in place by heavy rubber plates, which will absorb shock and reduce noise.

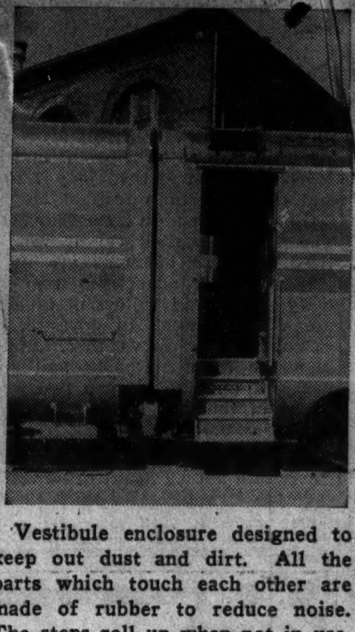

Vestibule enclosure designed to keep out dust and dirt. All the parts which touch each other are made of rubber to reduce noise. The steps roll up when not in use.

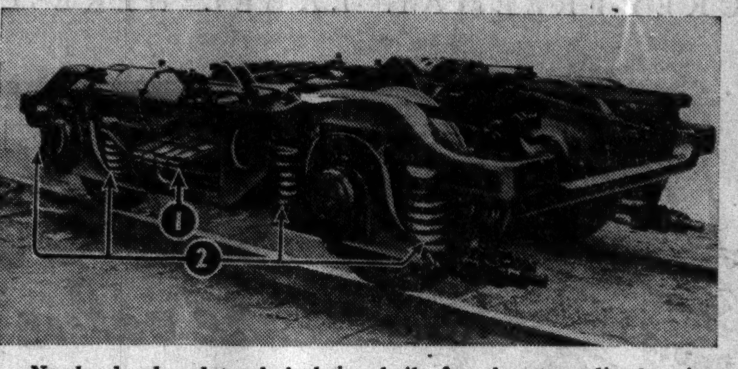

Newly developed truck is being built for the streamlined trains. No. 1 is one of two elliptic springs and No. 2 shows four of sixteen heavy coil springs.

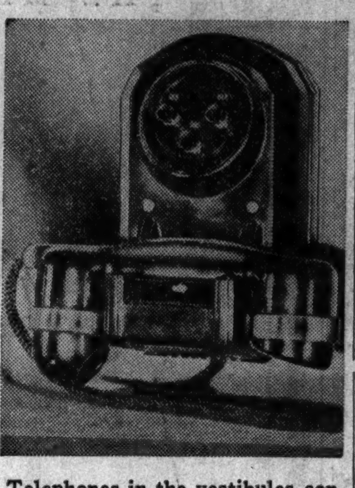

Telephones in the vestibules connect with the diner, bar, and observation cars.

Near Completion

Numerous mechanical and structural improvements are being built into the streamlined trains which the New York Central and Pennsylvania railroads will place on a sixteen hour schedule between Chicago and New York on June 15, officials of the two roads said yesterday.

The trains, the Twentieth Century Limited of the New York Central and the Broadway Limited of the Pennsylvania, are nearing completion in the Chicago shops of the Pullman-Standard Car Manufacturing company.

Pullman company officials say the new trains will be the smoothest riding ever to take to the rails. And they promise that there will not be a clash or a bang in a train ride. Large quantities of rubber will be used to reduce noise.

One of the features will be ball and socket couplers—about twice the size of those now in use—which will help hold the cars firmly together so that they will start and stop as a unit. The trucks each will have sixteen heavy coil springs, eight more than ordinary trucks—and two elliptic springs—a total of eighteen.

A phone service will link each car with the diner, bar, and observation cars—a convenience that will save many steps for passengers going to diners only to find all seats taken.

The New York Central's Twentieth Century Limited will run the 960 miles over its route at an average speed of sixty miles an hour and the Pennsylvania's Broadway Limited will run its 910 miles at an average speed of fifty-six and seven-eighths miles an hour.

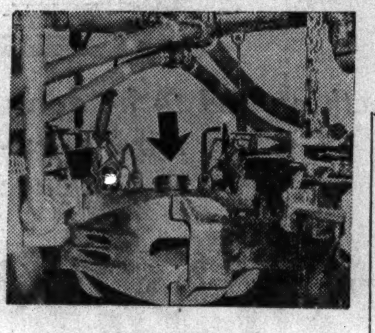

[TRIBUNE Photos.]

Giant coupler—about twice the size of the conventional device—which locks the cars tightly together, eliminating clashing and banging.

EINSTEIN DENIES ATTENDING 'RED' MOSCOW MEETING

Predicts Jews Will Survive All Persecution.

BY WILLIAM FULTON.
[Chicago Tribune Press Service.]

Princeton, N. J., April 29.—[Special.]—Prof. Albert Einstein, noted scientist and father of the "theory of relativity," in a formal statement issued today declared that reports of his participation in a communist congress in Moscow in 1929 were entirely false.

The statement was issued for THE TRIBUNE during the course of an interview at his home here near the campus of Princeton university. It was here that Einstein sought refuge from the Nazi persecution of Jews in his native Germany in 1933.

Leads Reporter to Study.

Einstein led the interviewer up to his study on the second floor of the rambling old white frame, green shuttered house. Through the single large window in this room of shelves, bookcases, and papers one could peek out upon a garden radiant with lilac and flowering dogwood. Einstein punched some tobacco into the bowl of his pipe, lighted it, and puffed contentedly as he talked.

To make certain that his position was correctly stated, the scientist dictated his remarks and then had them read back to him. They were as follows:

"I never was in Russia and I never did attend any political congress. I never have been an active member of any political party.

"Now, it must be added, it is not without interest that the same lie was published concerning me in certain newspapers in pre-Hitler Germany. This gives a hint as to the source of the falsehood."

Rarely Grants Interview.

This interview, which, by the way, is a rare occurence with the world famous scientist, was occasioned by a letter appearing in the "Voice of the People" section of THE TRIBUNE in the editions of April 19. The writer of the letter, one George Urie Stevenson, stated that Einstein "was one of the participants in the communist congress of the third international at Moscow in 1929."

The statement as quoted above was all that Einstein wished to say. His almost unbroken rule is never to grant interviews and to confine his views to his writings or prepared addresses.

The Nazi régime, of course, is the principal target of this famous refugee's speeches. His last public appearance was in New York on the night of April 17, when he spoke before an assemblage of 3,000 representatives of Jewish labor, civic, and cultural life under the auspices of the National Labor Committee for Palestine.

On that occasion Einstein declared that rarely since the conquest of Jerusalem by Titus has the Jewish community experienced a period of greater oppression than at present, but that "we shall survive this period, too, no matter how much sorrow, no matter how heavy a loss in life it may bring." He predicted anti-Semitism would destroy itself.

With the exception of a speech now and then, Einstein lives a quiet, contemplative life here. He is on the staf of the institute for advanced study at Princeton university. His life revolves around his research work, his writings, his guidance for associates on the faculty, and periodic seminars for students.

Einstein's stolid figure swinging along the campus walks is by this time a familiar sight to students and townspeople. Usually, they say, his large head, set off by its huge mop of white silvery hair, is bowed in thought as he strides back and forth between his house and office at the institute. Frequently he is seen in a music shop, for he is an accomplished violinist, and often in a tobacco store to buy a refill tin for his pipe.

Only his daily wardrobe continues to be a novelty hereabouts. Today, in obvious comfort, the great scientist was wearing tennis shoes, a pair of unpressed gray pants, and a white polo shirt, gaping at the neck, with a fountain pen clasped on the collar. And yet, to the outsider, he was more formally dressed than the Princeton students, some of whom wore white canvas overalls known as "beer suits."

Einstein is 59 years old. A shadow fell on his life two years ago with the death of his wife, Elsa.

SWAT THE FLY NOW TO LIGHTEN THE TASK LATER, BUNDESEN ASKS

Dr. Herman N. Bundesen, president of the board of health, said yesterday that it's time to begin swatting flies. He explained that by killing one fly now the householder may rid himself of many millions during the summer.

Assuming that succeeding generations lay only one batch of 120 eggs and that half of them are female, the progeny of a single fly would amount to 13,180,000 in less than six weeks, Dr. Bundesen said. Actually the total probably is more, because many females lay from two to four batches.

"Flys are carriers of filth, disease, and death," said Dr. Bundesen. "In mid-season the fly carries 1,250,000 surface bacteria and a much larger number in its intestinal tract. It is a crime not to kill as many as possible now."

SLOT MACHINES ORDERED OUT OF WILL COUNTY

All slot machines not removed from Will county by Monday morning will be seized and destroyed, State's Attorney James E. Burke said yesterday. Sherif Michael J. Breen, who has insisted he is unaware that slot machines are operated in the county, said he would make raids when complaints are received.

Ten days ago the Joliet township board passed a rough draft of a resolution, without mentioning slot machines by name, to tax amusement devices $50 each. This was done in spite of a ruling by Attorney General Otto Kerner that the devices are illegal. The proposed tax was not designed to apply to the city of Joliet, where slot machines were protected from April, 1936, to May, 1937, by an injunction issued and finally dissolved by Circuit Judge Edwin L. Wilson.

SUPT. JOHNSON DEFENDS HIRING OF NURSE BRIDE

Dr. William H. Johnson, superintendent of schools, last night defended his appointment of Ellen Gertrude Ronan, who later became his bride, to a school job at $296 a month. He said that late in 1937 he established a health program in the schools and needed a nurse to write the bulletins. Miss Ronan had been his first wife's nurse before her death, he said, and he induced her to accept the job.

The fact that the new Mrs. Johnson had been an employé of the school system for a month late last winter was made known yesterday by George Landis Wilson, a past president of the Chicago Rotary club and a former chairman of the Association of Commerce's educational committee.

"I plan to hire another nurse next September to continue the work," Dr. Johnson said.

FINISH MAILING OF 876,062 CITY 1937 TAX BILLS

The county treasurer's office yesterday completed mailing of the city 1937 tax bills, insuring that the scheduled June 1 penalty date on personal property and the first instalment of real estate bills will be met, Treasurer Horace G. Lindheimer reported.

A total of 876,062 bills have been mailed to city property owners of which 630,468 were real estate bills, 242,594 personal property, and 3,000 railroad. In addition, Lindheimer said, 534,227 country town bills for the rest of the county have been sent to local collectors for mailing.

County Judge Edmund K. Jarecki yesterday deferred until May 11 the entering of an order rebating approximately 5 per cent of 1934 taxes to city taxpayers who paid their bills in full under protest. The judge planned to sign the order yesterday but tax attorneys said they needed additional time to prepare the draft of the order.

103 Pigs in Ten Litters Born on Farm in Week

Belvidere, Ill., April 29.—[Special.]—Ten of John Gellenfeldt's brood sows bore 103 pigs, all within a week. The sows were crosses of Poland-Chinas and spotted Polands. Their litters ranged from eight to fifteen pigs.

LEICA EXHIBIT
DON'T MISS IT!

LEICA PHOTO BY CHAS. JEANSON, III.

YOU ARE INVITED TO THE 1938 FOURTH INTERNATIONAL LEICA PHOTOGRAPHIC EXHIBIT

April 30th through May 7th

Come and see the great Leica photographs of the day. Pictures that have changed the course of the world's photography—all taken with Leica, the camera that started it all.

Exhibits of the latest equipment in the miniature candid camera field; pictures that have made photographic history in 1937, including outstanding examples of color photography.

Everybody is welcome; the exhibit is FREE.

BLACKSTONE HOTEL - MARBLE ROOM
11 a. m. to 9 p. m.

Illustrated Leica Lecture by
MR. H. W. ZIELER
May 6th—Medinah Athletic Club
505 N. Michigan Ave., 8 P. M.

Tomorrow—
exclusive photos of
PARIS FASHIONS
in natural color

Another full page of new summer fashions created by Molyneux, Paquin and Maggy Rouff will be brought to you tomorrow as an exclusive feature in the Chicago Sunday Tribune. All the richness of color and design of the original Paris creations are reproduced in natural color as a special presentation of the Tribune natural color camera.

CLEARANCE SALE
OUR ENTIRE SPRING STOCK

The season has just begun . . . there are days ahead to enjoy these smart fashions. This is your chance to replenish your wardrobe at ridiculously low prices. Come in early while assortments are so unusually varied. Every garment reduced

	formerly to	NOW
DRESSES	$25.00	$ 5.00
DRESSES	$39.75	$10.00
SUITS	$39.75	$15.00
COATS	$55.00	$25.00
COATS	$25.00	$10.00
HATS	$12.50	$ 2.00

LEEDS Inc.
222 NORTH MICHIGAN AVENUE
½ Block North of Lake St.

"J.L." WASN'T BORN IN HAVANA

The tobacco merchants down there, however, have known him ever since he was a young fellow. J.L. personally goes to Cuba to select his tobacco.

HARVESTER Cigar 5¢

Consolidated Cigar Corp., New York

INVESTOR TELLS OF WAY TIMBER STOCK WAS SOLD

7 Million Gift to Head of Firm Hidden.

BY CHARLES LEAVELLE.

A wealthy Milwaukee director of Resources Corporation International, who joined the company some years after it was organized, testified yesterday before the federal Securities and Exchange commission that he has learned some surprising things since the SEC started its present investigation.

Herbert Wuesthoff.

The director is Herbert Wuesthoff, executive vice president of the Milwaukee company and manager of his family's valuable Wisconsin real estate holdings. He said he had purchased $55,000 worth of Resources International stock for his family and himself on the presentations of George E. Howard, secretary and director, and Harper S. Hoover, chairman of the company.

He was made a director in January, 1935, and supplied the company with a list of his moneyed Milwaukee friends whom he thought might invest. Several of them did so, one at least for a substantial amount.

Called as a Surprise.

Wuesthoff was produced as a surprise witness at the SEC's hearing on an application of Resources International to offer 35,000 shares of its stock to the public. The hearings, which have lasted nine days, were ordered when the SEC questioned the company's statement that it values at 9 million dollars its 2 million acres of Mexican timber lands, against which the new stock was to be issued. The company, organized in 1931, had sold stock in seven states prior to passage of the SEC law.

Previous testimony has brought out that the corporation was formed from a syndicate into which outsiders had put $731,000. Hoover and his associates subscribed heavily to the syndicate, then canceled their subscriptions, paying nothing, but using the outsiders' $731,000 for operating purposes. The newly formed company took over from Hoover a $359,154 equity, which he said he held in the Mexican lands, and gave him in return 735,000 shares of company stock, valued at $7,350,000.

Gift All News to Him.

At yesterday's hearing Wuesthoff was questioned by Attorney Rickard Lauritzon of the SEC's Chicago staf, who, with Attorneys Smith W. Brookhart Jr. and James P. Goode of Washington, are handling the inquiry.

Q.—Did you know that Hoover was given stock valued at $7,350,000 in return for a $359,154 equity in the Mexican lands? A.—Not until I read it in the newspapers.

Q.—Have you received dividends from your investments in Resources International? A.—They were called "distributions." It was said they came from payments made by companies that had purchased timber cutting contracts.

Q.—Did you know that Hoover advanced most of the money used by the companies to pay for their contracts? A.—I did not. It was explained that timber contracts were peculiar, in that assistance sometimes had to be given to the cutting companies.

Stockholders' Sessions.

On direct examination Wuesthoff was asked by Attorney Lauritzon to describe the stockholders' meetings he attended in Chicago. He declared that these gatherings were large and enthusiastic and were presided over by Arnold Joerns, vice president of the company. There usually were speeches describing great profits to come, he said.

Q.—Did you ever protest the manner in which these meetings were conducted? A.—I once told Mr. Hoover that only the directors should attend; that we should sit around a table and transact business and not have so much of the speechmaking.

Q.—What were you told about the plan to qualify the company's stock with SEC for sale to the public?

A.—It was explained that $120,000 indebtedness on one of the timber tracts would be paid through the sale of the company's unissued stock.

Q.—Were you told that this stock, that was to be sold, was Mr. Hoover's personal stock?

A.—No.

Act First, Approve Later.

On cross-examination Attorney Leonard Cowan for the corporation brought out that Wuesthoff had been satisfied by what he saw of the company's lumbering operations on a trip to Mexico in 1935.

Q. [by Cowan]—As a director didn't you have a chance to express yourself; to have your say?

A.—After action had been taken we usually cast a vote of approval.

Q.—Did you regard yourself as a dummy director?

A.—This is a different kind of business than that I am used to. Directors like me are of little value. I don't know timber or timber contracts. But I thought there was money to be made.

At the morning session, Arthur A. Kuiper, accounting manager for Arthur A. Andersen & Co., public auditors who certified the application made to SEC by Resources International, was cross-examined by Cowan and by Attorney Adolph Johnson for Andersen & Co. Kuiper had testified Thursday.

Declares Audit Honest.

He insisted that the audit is accurate and truthfully reflects the condition of the company. None of the items in it were dressed up to mislead investors, he said.

He stated that his earlier opinion, as expressed in a private memorandum which was put into evidence, that the corporation was a stock jobbing concern rather than a legitimate enterprise, had been changed.

Kuiper was followed to the stand by F. B. Collinge, a partner in Andersen & Co. Attorney Brookhart asked what fee Andersen & Co. had received for making the audit, but Examiner Fitts sustained objections of Attorneys Cowan and Johnson. Brookhart twice rephrased the question but the objections were upheld. He finally elicited from Collinge that the fee—whatever it was—was paid by Hoover.

Ordered Deported

MARIA RASPUTIN SOLOVIEV.

New York, April 29.—(AP)—The government issued a deportation warant today against Maria Rasputin Soloviev, daughter of the Russian czarist monk Rasputin and erstwhile circus animal trainer.

The warant said her stay in this country expired April 1. She is here on a special league of nations "White Russian" passport. Immigration agents couldn't find her immediately.

Her two daughters were barred from this country a few weeks ago when they came from a French convent to join her.

Mme. Soloviev, who escaped from a Russian jail in 1922 at the age of 16, joined a circus several years ago as a wild animal trainer, but switched to horses after being hadly bitten by a bear.

Judges to Consider Civil Service for Office Workers

Chief Justice John J. Sonsteby was authorized yesterday by other judges of the Municipal court to appoint a committee to consider the advisability of placing in civil service all the employés of the bailifs', clerks', and probation offices.

CLOSING OF CITY RELIEF STATIONS MAY 17 FEARED

Available Cash but Half of Needs for Month.

A shortage of $1,468,291 in relief funds will force the closing of relief stations in Chicago on May 17 unless by emergency action additional funds are made available for the balance of the month. This warning was issued yesterday by Commissioner Leo M. Lyons of the Chicago Relief administration before the Illinois Emergency Relief commission.

The estimated needs for relief in Chicago for May were set at $3,380,423 in a report to the IERC, which allotted the city $1,912,132 in state funds for the month. The city's relief funds for 1938 are exhausted and there is no local money for the deficit of $1,468,291.

Special Session Indicated.

Gov. Horner has indicated that he will call a special session of the state legislature soon to deal with the relief problem. E. E. Ferebee of the IERC staf told the commission that the relief situation is bad all over the state, especially in Madison, Decatur, and Rockford.

"Even if there is a special session there may be some delay in making funds available," said William H. Sexton, a commission member.

"This is an extreme emergency. We must put out a red flag of danger to see what reaction there will be to this crisis."

Omar Wright, another commission member, asked whether the rank and file of the people realize the seriousness of the impending crisis.

Lyons Tells Efforts.

"Everybody seems to realize it, but no one is doing anything about it," Lyons replied. "We've done all we can."

The commission members laughed when Wright asked:

"Couldn't we get something from Washington? They're shelling out a lot these days. There's a lot of blah, blah coming from there."

The total needs throughout the state for May were estimated at $6,235,343. Against this the commission allotted $2,900,000 and there are local resources available of $1,095,498, leaving a state-wide deficit of $2,226,853.

Asks Closing of 845 Cases.

Investigators for the IERC reported that they had recommended the closing of 845, or 78 per cent, of the 1,081 cases on the rolls of Venice township, 12 miles east of East St. Louis.

The report on Venice township said that the easing of requirements for certification to WPA has stimulated applications for relief by persons who might not otherwise apply for relief. The report also said that relief families split up so they can get more than one person on WPA.

Cheaters Jailed

[TRIBUNE Photos.]

Marvin E. Sexton (left), who got 45 days in jail, and Frank Szurgot, sentenced to 60 days in jail by Judge Eugene Holland as relief cheaters.

JURY TRIALS DEMANDED

An epidemic of demands for jury trials popped up yesterday in South State street court, where Judge Eugene Holland has been sending relief cheaters to jail. Ald. Frank E. Konkowski [26th] led off by demanding jury trials for his clients after Judge Holland sent three cheaters to jail.

The three who elected to rest the merits of their cases with Judge Holland were Frank Szurgot, 1000 North Wood street, who got sixty days in jail for fraud in receiving $454 from the Chicago Relief administration; Marvin E. Sexton, 3935 Ellis avenue, forty-five days for a $68 fraud, and Dean Stallworth, colored, 11359 South May street, thirty days for a $134 fraud. These brought to eighty-one the number of persons sent to jail in the last year for relief cheating.

Before Judge Holland mounted the bench after a recess Ald. Konkowski had a private interview with the judge.

Konkowski's first client was Frank Jackowski, 846 Milwaukee avenue, one of four men employed in a surplus commodity store who were accused of stealing foodstuffs they were supposed to deliver to relief clients. Konkowski demanded a jury trial for Jackowski and was followed in the demand by an attorney representing Frank Jacobson, 4236 Kenmore avenue. Judge Holland set their trials for May 27 in Jury court.

Konkowski then demanded jury trials for John Kozielec, 1151 Chicago avenue, and his son, Joseph, 24 years old, who were charged with fraud in getting $323 in relief money. Konkowski appeared in this case before Judge Eugene L. McGarry last August when it was marked, "Dismissed for want of prosecution."

Confident of Acquittal.

"No jury ever convicted anybody on relief of a charge like this," Konkowski said later when he was asked why he asked for the change. "Who's going to convict these men of stealing a few oranges?"

Matt Burke, 1030 Huron street, an employé of Konkowski, signed a no schedule bond freeing Jackowski from custody. At the request of Raymond Hilliard, representing the Chicago Relief administration, Judge Holland then set the cases of Emil Kost, 1103 Orleans street, and Paul Dzur, 4308 Kimball avenue, accused with Jackowski and Jacobson, for trial in Jury court, also on May 27.

Mrs. Roosevelt Turns Her Auto Into Ambulance

Boston, Mass., April 29.—[Special.]—Mrs. Franklin D. Roosevelt turned her automobile into an ambulance today when a Boston motorcycle police officer, escorting her party through Boston, was struck by another machine. Upon arrival at the hospital, Mrs. Roosevelt left her car and accompanied the officer, Thomas F. Johnstone, 40 years old, to the accident ward. Preliminary examination indicated Johnstone suffered no more serious injury than a sprained back.

MANDEL'S

A Store of Youth A Store of Fashion A Store of Moderate Price

FLUTTERY, FEMININE

Sheers

FOR MAY-INTO-AUGUST COOLNESS!

Cool, Dark Marquisette

$19.95 (Left)

If you're summering in town, you need just such a dress—cool, chic, of stitched sheer marquisette . . . very new with its V neckline, taffeta sash and full skirt. Black and navy. Sizes 12-20.

PIN MONEY SHOP—4TH—WABASH

Junior Chicagoan Summer Sheers

$19.95

A. Ballooning chiffon blouse buttons onto the sheer rayon crepe skirt. Black with white or pink; brown with aqua; navy with powder or pink; luggage with beige. 9 to 17.

B. Look frail and feminine in Louise Mulligan's moulded silk chiffon with dainty flowers at the bosom! Black, brown, navy. 9 to 17.

JUNIOR CHICAGOAN SHOP—FOURTH—STATE

Dots AND Posies ON Breezy Chiffons

$12.95

A. For warm days in town, a polka dot pure silk chiffon over twin dot rayon crepe. Brown, luggage, navy, dubonnet. 10-18.

B. Look cool as a lettuce leaf in this monotone flower printed pure silk chiffon. Powder, luggage, navy, brown. 12 to 18.

PIN MONEY SHOP—FOURTH—WABASH

Charge purchases made Saturday will be posted on May bills, payable in June.

PURE SILK Sheer Blouses

$3.95

A. Tucked bosom blouse with lace inserts and crystal buttons. White, pink, blue, maize. 32 to 38.

B. "Fluffy ruffle" blouse in sheer rayon. White, pink, blue, maize with dainty lace dyed to match. 32 to 42.

MANDEL'S BLOUSES—3RD—WABASH

SEE THESE AND MANY OTHER LOVELY SHEER SUMMER FASHIONS TODAY ON MANDEL'S THIRD AND FOURTH FLOORS

MANDEL'S

Upswinging Berets

IN FINE FUR FELT

$5.95

Interesting side lines in an off-face beret with dashing quill—stunning with your Spring suit!

$5

For that angelic look . . . wear this off-the brow beret with grosgrain bow.

COLORS: Black, navy, new luggage, brown, beige, Monterey blue, white. Headsizes 21½ to 23.

MANDEL'S MILLINERY — FIFTH — STATE

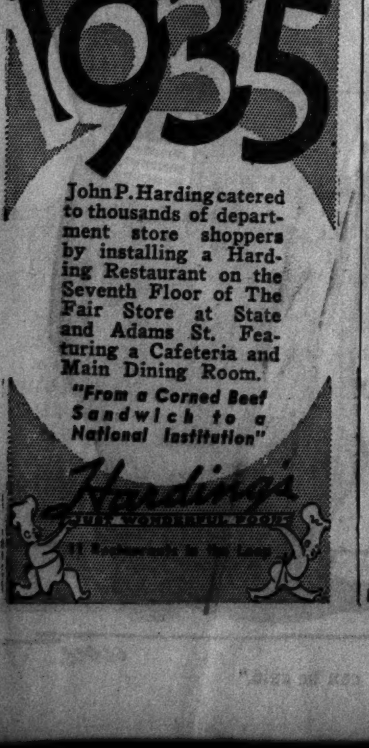

MANDEL'S

A CHARMING GIFT FOR YOUR MOTHER!

Never Before Less Than $2.50 to $4.50

SALE OF FAMOUS

Monocraft Initial Pins

$1 AND $1.50

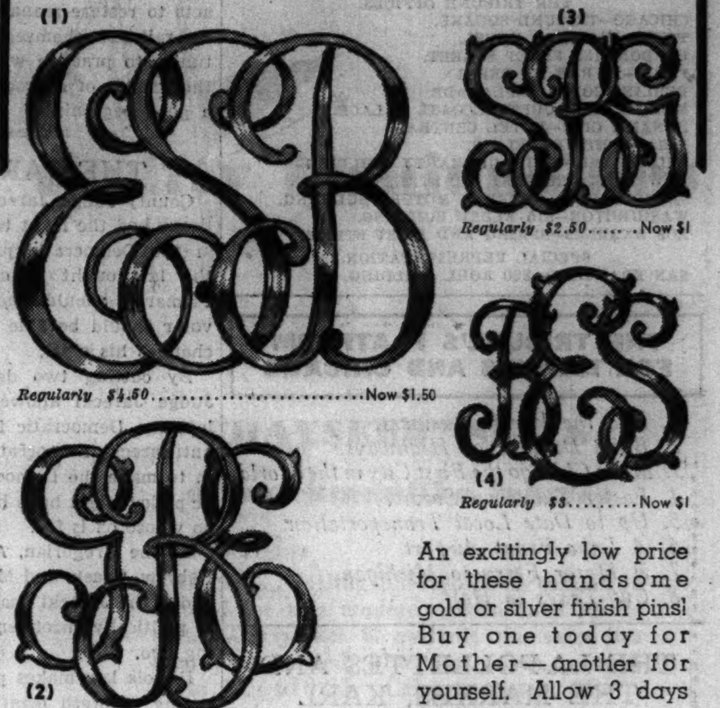

An excitingly low price for these handsome gold or silver finish pins! Buy one today for Mother—another for yourself. Allow 3 days for delivery.

MAIL AND PHONE ORDERS FILLED. WHEN ORDERING BY MAIL, PLEASE ENCLOSE CHECK, MONEY ORDER, OR STATE IF TO BE CHARGED TO YOUR ACCOUNT. WE CANNOT ACCEPT C. O. D.'s. UNDERLINE INITIAL OF LAST NAME WHEN ORDERING.

LUXURY FOR LITTLE — ALL SALES FINAL — MANDEL'S JEWELRY — FIRST — WABASH

MANDEL'S

A Store of Youth A Store of Fashion A Store of Moderate Price

LIGHT, FIRM CONTROL FOR YOUR HIP CURVES

Formfit

$3.50

A mere wisp of a garment that does a grand job of controlling your hip curves! So very light you'll enjoy it in the warmest weather! Easy to launder! Talon-fastened for smoothness! Choose yours today for summer wear.

"SPIRAL"—a new Thrill Bando of net $1

LET MISS LUCILLE ANALYZE YOUR FIGURE—MANDEL'S CORSETS—THIRD—WABASH

YOUNG PROFESSIONALS IN THE MAKING! THE BOYS OF TILDEN TECHNICAL

High School invite you to see an exhibit of their work in Mandel's Club Woman's Bureau—Ninth—State.

MANDEL'S

A SPECIAL EVENT FOR YOU

ONE WEEK ONLY

Helena Rubinstein's

Novena Night Cream

$1

REGULAR $2 JAR

A special Helena Rubinstein representative will be in our Cosmetic department all this week to discuss your make-up problems.

You cannot afford to miss this great beauty occasion! Get some of this famous night cream and watch your lines disappear . . . watch your dry skin become velvety soft and radiant with youth. Let this unique cream work for your youth and beauty while you sleep.

MAIL YOUR ORDER OR CALL STATE 1500. MANDEL'S TOILETRIES — FIRST — STATE

Chicago Daily Tribune
THE WORLD'S GREATEST NEWSPAPER

FOUNDED JUNE 10, 1847

ENTERED AS SECOND CLASS MATTER MAY 14, 1903, AT THE POSTOFFICE AT CHICAGO, ILL., UNDER ACT OF MARCH 3, 1879.

All unsolicited articles, manuscripts, letters and pictures sent to The Tribune are sent at the owner's risk, and The Tribune company expressly repudiates any liability or responsibility for their safe custody or return.

SATURDAY, APRIL 30, 1938.

THE TRIBUNE OFFICES.
CHICAGO—TRIBUNE SQUARE.
TOKIO—IMPERIAL HOTEL.
LONDON—135 FLEET STREET.
PARIS—21 RUE DE BERRI.
BERLIN—HOTEL ESPLANADE.
MEXICO CITY—QUETZALCOATL PALACE.
PANAMA CITY—HOTEL CENTRAL.
RIGA—STETINES IELA 2.
MILWAUKEE—TITLE GUARANTY BUILDING.
NEW YORK—220 EAST 42D STREET.
DETROIT—5-265 GENERAL MOTORS BUILDING.
WASHINGTON—815 ALBEE BUILDING.
LOS ANGELES—SPRING AND FIRST STREET,
SPECIAL REPRESENTATION.
SAN FRANCISCO—820 KOHL BUILDING.

THE TRIBUNE'S PLATFORM FOR ILLINOIS AND CHICAGO

1. *End the Parole Business.*
2. *Build Deathproof Highways.*
3. *Make Chicago the First City in the World.*
4. *Faster Suburban Service.*
5. *Up to Date Local Transportation.*
6. *A Lake Front Airport.*
7. *A Motor Ferry to Michigan.*
8. *Cut Taxes in Half.*

THE LA FOLLETTES AND THE MARXES, KARL AND BROTHERS.

The La Follette family habit has a new party, the National Progressive. The first meeting in Madison, Wis., adopted six principles and left details to be worked out later. They will be awaited with interest. The preliminary declaration creates a new popular front by joining Dr. Karl Marx to the Marx brothers.

Dr. Marx contributed ideas which are recognizable as his; money and credit shall be owned and controled by the commissars; every American shall sweat for his living; agriculture, business, and industry shall be managed by political executives; to every man according to his needs; from each according to his ability.

The Marx brothers add that there shall be no use of dictatorial powers and that the authority which shall have all the money, make every one sweat, and hold the reins over agriculture, business, and industry, shall be so hedged that no one will be in its iron hand. All will be free. Authority will be absolute. Yes, there will be no Stalin; no, there will be a dictatorship.

Dr. Marx says that the organized power of the nation will stop at nothing. The Marx brothers add that no government on earth can manage, regulate, and direct the numerous details that make for healthy families and successful business. Dr. Marx gives the liquidating touch, the preview of the purge: "We will use without hesitation its [the nation's] authority to suppress the modern counterpart of the savages." The kulaks and the bourgeoisie turn to flee but the Marx brothers seize their coattails. "We believe in the basic concepts of American government."

In forming the Karl & Marx Brothers Popular Front the La Follettes liquidate the New Deal. Harpo remains silent but he will have all the silverware, watches, and shirt studs. And he will play the harp.

A WISE DECISION.

Chief Justice Harrington of the Criminal court, as well as the community, is to be congratulated upon the good judgment and sense of public responsibility exhibited in his disposal of the youth Danielsen. The crime, while pecularily atrocious and horrifying, involved circumstances which might have obscured the public interest in justice or the discouragement of crime. But Justice Harrington did not yield to temptations of shortsighted leniency which have so often demoralized the administration of justice in this and other countries. His analysis of the facts and his consideration of all the circumstances of the tragedy were careful and intelligent and laid a satisfactory foundation for his judgment.

The crimes of undisciplined and self-indulgent youth are a scandal and peril throughout the country and they are encouraged by a false theory of the responsibility of youth for its offenses. Within the bounds of sanity, youth should be subject to the same standards of right conduct as the adult. An undiseased youth of 16 can judge right and wrong. He may be a very dangerous individual, for he has physical power for violence and lacks the restraint which experience brings in later years. But lack of experience does not condone the excesses committed by youths like Danielsen.

A perverted sentimentality plays about the crimes of youth and Justice Harrington has performed not only his duty but an important public service in refusing to be misguided by it.

MEDICINE FOR THE RAILROADS.

The interstate commerce committee of the senate has voted, 10 to 3, to report the Pettengill bill with a favorable recommendation. This is the bill which would permit the railroads to make special rates to meet competition from ship lines. Its principal usefulness would lie in recovering for the railroads some of the business they lost when the Panama canal was opened.

The house has already passed the bill, and Senator Wheeler, who opposes it, has conceded that it will pass the senate. That is good news, because it indicates that at last congress is moving in the right direction. The fundamental cause of the railroads' difficulties is an excess of regulation of the sort which the Pettengill bill seeks to repeal. Railroad officials under existing law and regulation are forbidden to do the things they know must be done if their business is to be restored to solvency. The progress of the Pettengill proposal suggests that congress at last has its eye on the ball.

The plight of the railroads today is admitted by every one to be desperate. A third of the mileage is in receivership and much of the rest is headed in that direction. In recent months the railroads have not earned even their operating costs. All industries are suffering from the depression, but the railroad business is being bankrupted by it.

In such a crisis little good can come from the recommendations recently submitted to the President by a committee of interstate commerce commissioners, though most of the items in the program are acceptable enough. They have repeatedly been discussed favorably in these editorial columns over the last four or five years. Railway consolidations to create a system of economically well rounded systems and to eliminate useless duplications of service were suggested in considerable detail, with accompanying maps. The elimination of rebates to the government was favored. The pooling of revenues where circumstances warant and a more liberal attitude on the part of the RFC were advocated. Now, when it is too late for any of these measures to overcome the crisis, they have become the official program.

The railroads are particularly hampered in the making of rates, and because they are so hampered they are unable to solve their own problem. What is needed, above all, is a bill rewriting the interstate commerce and transportation acts to restore management of the properties to the railroads themselves and give them an opportunity to practice what has rightly been called the science of railroading. The Pettengill bill is a good beginning.

THE JARECKI YEAR.

County Judge Jarecki, who ruled that Republicans had the right to vote for his renomination in the Democratic primaries, thinks now that the law ought to catch up with his ruling. Primaries should, therefore, be open to all. A voter should be able to change his party as he changes his shirt.

By cutting two days off the calendar year Judge Jarecki allowed the Republicans to get into the Democratic family. If the anti-Horner, anti-Jarecki Democrats had let the Republicans in to make the Democratic nominations the public policy might have been questioned. It depends on whose ox is fed.

To the Gregorian, Abyssinian, Chinese, Hindu, Hebrew, Greek, and Mohammedan years we have added the Jarecki year, one of 363 days, when it is politically inconvenient to count the remaining two.

Illinois law makes political parties of specified voting strength legal bodies. They are granted rights and privileges and are put under responsibilities. Their primaries are regulated as party primaries. Their candidates are placed on the ballot as nominated. Their affairs are conducted by the consent of their voters. Their voters are supposed to be affiliated with the party of their deliberate choice.

All this is legal fiction if no restraints whatever govern party membership. If primaries are open to all voters regardless of party affiliation the whole scheme of law must be changed.

THE GARDEN CLUBS.

The Garden Club of Illinois recently elected Mrs. George Plamondon of Wheaton president and the 200 delegates from the many societies of the state planned their organization work for the year. The stimulation the club offers is felt in most of the communities of the state and promotes finer living by the use of universally available materials.

The gardeners work for improvement of environment. The human being's most persistent effort is in that direction. The garden clubs try to arouse general interest in simple methods which any one can try with whatever opportunities are at hand. There are opportunities everywhere. They vary, but there is hardly a spot which cannot be made to add something to the enjoyment of the individual with work which repays itself.

An unpleasant outlook, dispiriting unless unhappily too familiar to be resented, can be transformed into a pleasurable sight. An enthusiasm for gardening, however limited, can make over regions which, uncared for, offer nothing for enjoyment or recreation. The success of the garden clubs will improve environment. Any one can undertake to do it. Whole neighborhoods get the benefit.

TURNING OFF THE LIGHT.

The new Nazi rulers of Austria have started to burn books. The first to go were the works of Thomas Mann, Stefan Zweig, Vicki Baum, Jacob Wassermann, and other writers less known in America. They are banned as non-Aryan, a term signifying merely anything the Nazi officials do not like.

In the long view there is nothing more sinister in the tyrannies which have sprung up in the bloody soil of the great war than their effort to suppress free thought and utterances. It is common to all the dictatorships, Red, Brown, or Black. Under the Hammer and Sickle, the Fasces, or the Swastika, the strategy of the despot seeks to shackle the mind. The dictators are always showing their strength, but none feels himself strong enough to meet the challenge of free inquiry. They all hope to avoid it by burning books, by destroying the dissenter, by shutting off all access to knowledge, especially from youth.

If these despotisms spread, the burning of books would symbolize the end of our civilization. But happily for mankind, there are and, as we believe, there will remain free peoples who will guard the heritage of free thought and keep the springs of human progress flowing.

Editorials of the Day

HOW BIG IS A BILLION?
[Portland Oregonian.]

With public finance being discussed in this country in terms of billions of dollars and with the same sang-froid used in former times for thousands, it is not at all amiss for us to pause for a moment to consider just how big is a billion, anyway?

Well, it seems that if old King Herod had had a billion shekels at about the beginning of the Christian era, and likewise the necessary longevity, he might have started spending a shekel a minute, kept it up continuously, day and night, and relatively recently tossed his last coin at the birds.

Nineteen hundred years contain approximately 693,500 days. That means 16,664,000 hours, or 998,640,000 minutes. Herod, therefore, would have been eligible for relief along about the year 1910 A. D., and, there being no WPA then, it would have been "over the hill to the poorhouse" for the king. [Too bad he could not hang on until the present—the New Deal has removed the hill.]

There you are! President Roosevelt talks of boosting the national debt of the United States to $40,000,000,000. If he does and you start paying it off at the rate of a dollar a day, it will take, disregarding interest, about 110,000,000 years. Maybe we better "take bankruptcy?"

A VOTING MOTHER SPEAKS.
[Detroit Free Press.]

We find in the Voice of the People column this letter from a woman contributor:

If some one told a mother to hang a millstone about the neck of her child, would she do it?

Well, aren't the voting mothers permitting the New Deal spenders to hang the permanent millstone of taxes about the necks of their children?

It's time congress heard a line or two, or a whole page, from the nation's voting mothers concerning this matter.

This, it seems to us, covers the ground so well that there is not much which needs to be added to it.

A LINE O' TYPE OR TWO

How to the Line, let the quips fall where they may. Reg. U. S. Pat. Office

Cinderella.

A wealthy Mexican who with his wife is stopping at the Palmer house wanted a Spanish speaking companion and guide for his wife during their Chicago stay. A frantic search was made by the hotel management to find one through various agencies—even at International house—in the hope that a Spanish speaking university student might be engaged. Then some one remembered the young girl named Connie Gomez in the hotel vegetable kitchen. The American representative of the Mexican couple sent for her, interviewed her, and engaged her. She showed up to accompany the Mexicans on a sight-seeing trip, a beautiful girl of 19, with blue-black hair piled high about her clear, pale face, a red rose behind her ear, a proud carriage, and quiet manners. They were delighted with her. On a leave of absence from the vegetable kitchen, she has gone shopping, sight-seeing, to smart restaurants and theaters. She dined in the swank Empire room, too—and hotel employés are not ordinarily permitted to dine there. One hopes there will be a happy sequel to the story.

RUNE A LA KNOBBYKNEES.

Ah, seatmate, art named
Ella Patella?
I'm not a Casanova
Fella;
I do not know,
My lady fair—
And what is mo',
I do not care
If thou wouldst show
Thy knees the pair;
But at me, prithee,
Do not glare;
With look Macbethian
And stony;
I merely marvel
They're so bony!

Arthur Harris Cronin.

Swing Song.

An Ellis avenue resident—name Mrs. Henry Alter, to prove we don't make up these tales—came home late to find her small son still awake and restless. She began to sing him a lullaby of her own childhood that she had found soporific on former occasions. After she had sung a few bars she heard more tossing from the bed, then an impatient voice, "Gosh, ma, swing it."

CUFF NOTES—Edgar Guest and Henry Kline, radio producer, have breakfasted at the Drake hotel every Tuesday morning for three and a half years. Now it's Wednesdays.

—A. E. Aveyard, advertising firm executive, is a double for Anthony Eden.

—Lauritz Melchior played his favorite Danish card game *l'hombre* for hours and hours with three cronies in a private dining room at the Kungsholm before he left yesterday to sing a concert in Milwaukee.

—Is contralto singer Sonia Sharnova a labor mediator? She sings Sunday before the Amalgamated Clothing Workers at the Ashland Auditorium and Monday as soloist with the Chicago Business Men's Symphony orchestra.

—The sample number to test your telephone dial is SOUthshore 0169, but if you dial it the operator will tell you there's no such number.

—Father Paul Schulte, six foot three, 270 pound famous flying priest of the arctic, who supplies missionaries in far corners of the world with modern transportation, ate luncheon yesterday with Allen Jackson, vice president of the Standard Oil. Wants him to buy a new plane for missionary use.

Maybe He Thought It Went to the Moon.

A man walked up to the ticket window at the La Salle street station. "I want a ticket on the Rocket," he said. "We have two Rockets—one that goes to Peoria and one that goes to Des Moines," the ticket man pointed out. The customer flipped a coin. "The one to Des Moines," he said.

A SOUTH SIDE MOVIE HOUSE opens at 9 o'clock in the morning to accommodate the tourist trade that shows up eager to see the imprint of Hollywood hands and feet in the cement block in the outer foyer, in imitation of the famous one at Grauman's Chinese theater in Hollywood. Some twenty stars are represented by hand, foot, and signature. Gary Cooper's footprint is the only one that isn't a shoe print. He took off his shoe. It's the Rhodes theater, on 79th street.

Your Chicago and Mine.
No. 1—State Street, 31st to 35th.

Heart of the black belt—junk shops and drug stores sandwiched in between gospel tabernacles. . . . Madame Arbutus, palmist and reader of cards, who will read your future for a thin dime . . . Windows of lingerie of a rosy watermelon hue, of royal purple, of sulphur yellow. . . . The latest swing hit in the lilt and strum of a guitar from an open window, backed by the faint hint of reeds and drums of a far-off jungle. . . . Madame Emily's hair tonic, positively guaranteed to dekink the curliest hair or your money refunded. . . . Pickaninnies, all eyes and pigtails, lean perilously from open windows to watch the crap game in the alley. . . . Light yellow girls, veils floating, skirts flapping, sauntering. . . . Big brown boys in high-belted checks and stripes and cream colored spats, nickel seegars in strong white teeth. . . . The Friendly Neighbor Apartments, their doors thrown open to the lonely and neighborless. . . . A hot tamale man with a Louisiana croon in his voice: "Evenin', folks; nice evenin'. Sho' is, sho' is. Hot tamales?"

Peggy Bradford.

REALITY.

A heart can never break but once,
Who says else lies!
A heart may twist, a heart may ache,
A heart may crash but never break
But once. Nor mended can it be
Whoever tries.

Elanette Sollitt.

BIG CITY SIGHTS—Thomas Mann alighting from a cab at the Drake. . . . Ethel Shutta rushing from the Illinois Central to the Union station en route between engagements, stopping to send a wire to Band Leader Husband George Olsen. . . . Joe Penner, without a duck, in town between trains, eastward bound. . . . Alice Marble and Eleanor Tennant, tennis experts, hatless, sticking to a nonalcoholic regimen at a fashionable dining bar. . . . Dale Carnegie dining in the Boston Oyster house, winning a friend in Mario, handsome maitre d'hotel from the Island of Capri. . . . The summery green and white of the Continental room at the Stevens, sunny by day, with illumination like sunlight behind its white Venetian blinds by night.

JUNE PROVINES.

How to Keep Well By Dr. Irving S. Cutter

To the limit of space questions pertaining to hygiene and prevention of disease will be answered in this column. Personal replies will be made to inquiries, under proper limitations, when return stamped envelope is inclosed. Dr. Cutter will not make diagnoses or prescribe for individual diseases.

[Copyright: 1938: By The Chicago Tribune-N. Y. News Syndicate, Inc.]

DEFORMITIES: A POINT OF VIEW.

PUBLIC speakers are fond of the expression "in this enlightened day and age." It is an excellent phrase and we have made substantial gains in raising the standards of living. Whether we have advanced in our social outlook is questionable. The present plan of mass attack savors too much of a cold, impersonal, precise machine. Two or three generations hence we may be laughed at for certain customs dealing with physical ills.

It is not so long since the popular conception held sway that cripples were possessed of the spirit of the devil. All abnormal persons were included within the compass of the term—dwarfs and those affected by accidents at birth or later mishaps.

There still is present in the minds of many an inherent abhorrence of deformities. Instinctively we admire the perfect, the symmetrical. Nevertheless, a badly misshapen youngster should stimulate a sense of compassion and a wish to be helpful. The old adage that a twisted body harbors a distorted mind is rubbish. One of the most lovable characters of my acquaintance had as imperfect a frame as is possible to conceive.

Today a malformed child presents a challenge to science and to society, and every effort is made to restore the physique to as nearly normal as possible and to recreate a psychological outlook on a par with others.

The first job is that of the surgeon, and so much has been accomplished in recent years in straightening twisted spines, transplanting groups of muscles, correcting crooked feet that many a one—active and alert in business and professional affairs today—can scarcely be visualized as the well-nigh helpless person he was a decade or two ago.

But there is much more to do. Let us assume that physical rehabilitation has been brought to a high point. Then comes the necessity of providing a form of vocational training so that the patient may become self-supporting.

Many of our physically handicapped are burdened with an inferiority complex and here both parents and teachers can accomplish much. I have known of a few cases of overcorrection in which the patients developed a petulant type of tyranny over others that was anything but desirable. But most of this group will need encouragement, stimulation, and acceptance at their own values. The lad wants to romp and play like others and perhaps he cannot. But there are substitutes—games that he can participate in with pleasure and satisfaction, by means of which skill will be developed. Hypercriticism is to be avoided and ridicule and nagging will be followed only by further withdrawal into a figurative shell which deepens the sense of futility.

I remember very well a girl in high school who, because of a diseased spine, had become a permanent hunchback. Early and proper treatment would have saved her, but we did not know as much then as we do now about how to manage tuberculosis of the bones. She was a brilliant student, with an inexhaustible fund of knowledge and a retentive memory. Her features were perfect, her expression kindly, but every now and then we would catch a glimpse of inner thoughts which betokened mental suffering.

In our second year, led by some of our wiser companions, we elected her class president. No one would be a candidate against Lucy. The result was a transfiguration that was as rare as it was beautiful. She presided with dignity and poise and, from that time on, became a leader in all school matters, retaining her ascendancy. The incident constituted an instinctive reaction of child psychology and carried oceans of sunshine into an otherwise drab life.

Let us not make wards of these unfortunates. Some necessarily will be charges of the state, but private philanthropy and volunteer hospitals can do the job much better than governmental agencies. There is no cloud on the title of one who is born a cripple or who has acquired a deformity through injury or disease.

ON TAKING VIOSTEROL.

H. E. C. writes:

1. What would be the noticeable reaction to the layman from five drops of viosterol taken daily over a period of a week?
2. From a medical standpoint, how does it benefit the body?
3. Do adults require viosterol?

REPLY.

1. None. Several weeks are required for appreciable improvement.
2. Helps calcium and phosphorus assimilation.
3. Viosterol should not be taken unless prescribed.

TREATING SINUS CASES.

J. Z. writes: What is your opinion of the chlorine treatment for sinus trouble? Is there anything to the X-ray treatment for advanced sinus cases?

REPLY.

There is no convincing proof of the value of chlorine treatments. X-rays may be helpful in acute sinusitis.

MAY INFLAME EYES.

H. H. writes: Would atrophic rhinitis have any effect on the eyes?

REPLY.

The sight is not affected, but sometimes conjunctivitis [inflammation of the mucous membrane of the eyes] may result.

FRIEND OF THE PEOPLE

Letters to this department must be signed with names and addresses of writers.

PROBATE FOR TITLE.

Chicago, April 23.—[Legal Friend of the People.]—My mother died Feb. 28, 1938, leaving no will. There are four children. She left a house and lot clear of debt. One of the children wants to buy same. If the other three are agreeable [1] can it be sold to her without going through probate?

2. Must an administrator be appointed?
3. Must one wait a year? M. S.

1. Yes, but probate proceedings would be necessary in order to produce a title which an outside purchaser could confidently be expected to accept.
2. Yes, if you decide on probate proceedings.
3. Creditors are allowed a year in which to file claims, and ordinarily an estate is not closed until the expiration of such year.

TRIBUNE LAW DEPARTMENT.

THE RED KNIGHT AND THE WHITE KNIGHT

"WELL, WE MUST FIGHT FOR HER, THEN," SAID THE RED KNIGHT AS HE TOOK UP HIS HELMET (WHICH HUNG FROM THE SADDLE, AND WAS SOMETHING THE SHAPE OF A HORSE'S HEAD.) —ALICE IN WONDERLAND.

Copyright, 1938, by Chicago Tribune Parrish

VOICE OF THE PEOPLE

Writers should confine themselves to 200 or 300 words. Give full names and addresses. No manuscripts can be returned. Address Voice of the People, The Tribune.

LOVE AND THE TRAVELING SALESMAN.

River Forest, Ill., April 29.—Why do certain college professors insist on posing as experts on subjects about which they obviously know little or nothing? Why don't they stick to their botany and physics instead of, for instance, trying to propound rules for satisfactory marriages, as does Prof. Burgess, U. of C. sociologist, per article in today's TRIBUNE.

Some of his claims are doubtless true, but why the charge that "traveling salesmen do not make good husbands."

Being a traveling sales executive for a number of years, and until my wife's death two years ago happily married for over 10 years, I challenge the professor's statement and rise in defense of my brother salesmen. Of course there are many "knights of the grip" who lack character, morals, and scruples, but the same is true of college professors and others.

Why these college professors, who are "caged in" during the greater part of their lives, with little opportunity to make natural contacts with people in all walks of life and study human nature at close range, as do most traveling salesmen, try to tell us anything about happy marriages is a mystery to me.

Let the average intelligent girl go out with a college professor and then go out with a traveling salesman of good character and I'll bet she won't be able to see the professor for dust. We salesmen must fight clean battles and know all of the rules of the game of life if we are to succeed. And certainly happy marriage is one of the main essentials to a man's success.

"RIVER FORESTER."

ARCH WARD WILL SOON BE BACK.

North Chicago, Ill., April 28.—We have all had it drilled into our minds that the "whole is equal to the sum of its parts" and now a part of THE DAILY TRIBUNE is missing and the paper surely seems incomplete. I am referring to the "Wake of the News." The "Wake" was as essential to the morning as is the cup of coffee, and its speedy return is anxiously awaited.

I would like to add further that the "Line" is very interesting under the guidance of June Provines. It takes a wide-awake person to glean the fine particles of interest from the multitude of happenings. I think that with the "Wake" and the "Line" to start the day you have a sendoff that is hard to be downed.

MILTON J. DAVIS.

BE KIND TO ANIMALS.

Chicago, April 26.—Recently I walked into one of the relief wards to apply for WPA help. By the side of me stood an elderly woman asking for public aid. She was given an application blank and told to come back the following week.

It was easy to see that she wasn't in the best of health. After she pleaded for car fare to return home they showed her the door. But the thing that attracted me most was a picture on the wall:

"Be Kind to Animals."

ROLF FALK.

A BRAVE POLICEMAN.

Chicago, April 24.—It gives me great pleasure to add to the commendation of Officer Hugh Gillespie of the Des Plaines street station. I gather by the comments of the numerous patients who were treated for various minor cuts and burns at my office after the Center hotel fire on Madison street, that in addition to actually saving several people from a sad fate he certainly by his tireless and brave efforts helped to save many more.

M. S. CORBETT, M. D.

RUDENESS OF TICKET SELLERS.

Chicago, Ill., April 27.—Why do we, the public, who furnish the theater with its bread and butter, permit the box office personnel so much license in the way of rudeness and unbusinesslike dealings? I like the theater and would perhaps see most of the plays in Chicago, but frequently put off the unpleasant task of wrangling with boxoffice people until it is too late.

Several weeks ago, after standing in line twenty minutes to get tickets for "Victoria Regina," my friend and I asked for seats in the center balcony on any night for the next two weeks with two or three exceptions. After offering us a couple of sets of unsatisfactory seats, he pulled out four near the rear. We asked if he could not give us seats farther forward on another night, to which he curtly replied, "Do you want these, or don't you?" and started to turn to the next person in line.

I have just returned from purchasing tickets for "Star Wagon," which are to be used by a friend. I paid the box-office man $4.40 cash for two seats and asked if I could leave the tickets at the theater to be picked up by my friend tomorrow night. He said I could do so, but refused to give me a receipt of any kind for my money. I argued that I should have something to show for my $4.40 in case of a slipup, and he replied, "You can either take them or leave them, but I can't give you a receipt." I had to leave them, as there was no other way for my friend to get them.

What other business could operate in such a haphazard manner, and continue to exist? And why do we hear so many cries from the theater about the people's lack of appreciation and support? I would suggest a little common courtesy and good business in dealing with the public.

DORIS MYERS.

QUASI-VERSE.

Chicago, April 28.—MaMAH, maMah.
Pray what is this that makes the natives rage
And feeds the Roosevelt revolution?
Why, it is the society page.

GREENBAUM SHUMAN.

BOUQUET FOR HERBERT HOOVER.

Chicago, April 27.—It has been the custom of the people of the United States to throw into the junk heap our greatest statesmen right after they have completed their most important job—the job of being President of the United States. How stupid and wasteful it is not to make use of the great store of political wisdom and trained statesmanship of an ex-President. Yet how few ex-Presidents are given the chance to serve America? When our chief executive lays down his office he is usually allowed to slide back into obscurity.

Herbert Hoover is an exception. He refuses to be shelved. Although Mr. Hoover was maligned and blamed savagely for everything from bad weather to financial depression, he still carries on. His constructive criticism of the present government ought to be appreciated. His recent unostentatious tour of Europe to promote friendlier understanding with turbulent nations was a valuable service to America. He was an ambassador of good will from America to Europe. Although Mr. Hoover is a little shy about meeting people, no one ever doubts his sincerity or his patriotism. I take my hat off to ex-President Hoover for refusing to be discarded.

HAMILTON C. BROWN.

FED UP ON THE GREAT "DIZ."

Chicago, April 25.—It is disgusting to see the way Dizzy Dean is put before us in all papers on the front, sport as well as back page. He is just one player on our Cubs team and only capable of working every fourth day at the most. St. Louis was only too glad to pass him on to some one else.

Why not give our Sox a little just due and commend Kuhel, Walker, and Owen, who are able to play in 154 games a year and will be more help to our south side favorites? When they play the Cubs in the city series this fall the great Dizzy Dean will be beaten as usual.

Our club of 300 members has heard this read and all ask that it be printed.

HARRY C. MALLORY.

Test Your Facts

Below each of the following questions are listed three answers. Make your choice, turn to page 27 in the Want Ad section for the correct answers, and mark your score.

1. Who is Sigmund Freud?
[a] Botanist, [b] psychologist, [c] operatic character.
2. What is Ireland's national emblem?
[a] The lyre, [b] the shamrock, [c] the potato.
3. Where is the center of population in Chicago?
[a] Polk and Halsted, [b] Madison and Kedzie, [c] Harrison and Crawford.
4. Where does the saying, "Love of money is the root of all evil," appear?
[a] "Aesop's Fables," [b] "Pilgrim's Progress," [c] the Bible.

ENGLAND'S DECLARATION ON AUSTRIA'S FATE

[Nebelspalter, Zurich.]

"We have done everything that can be said."

MARSHALL FIELD & CO.

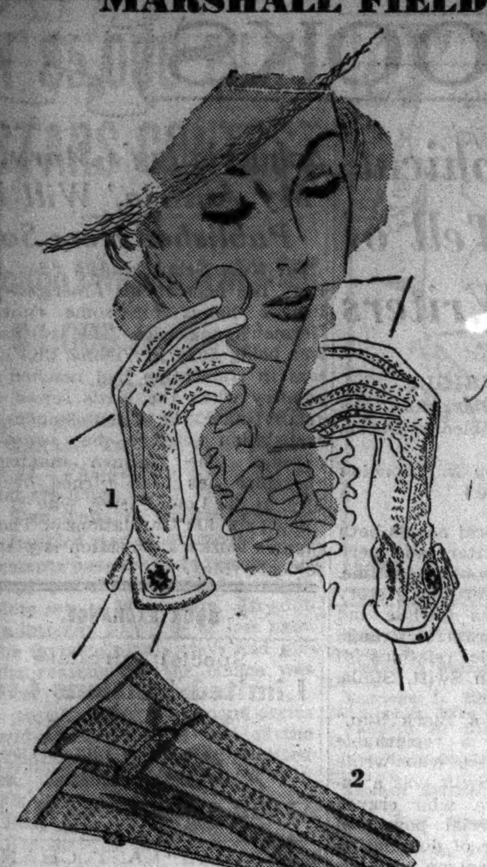

LIGHT-AS-A-ZEPHYR

GLOVES by Kayser

pair $1

1. ***Seabreeze.*** Frosty white, airy rayon mesh . . . fascinating with gay machine made petit point. $1

2. ***Seabreeze and Kayspun*** rayon weaves . . . with elastic at the wrist. Beige or white. $1

First Floor, South, State
Also Evanston and Oak Park

Field Tru-Poise
COAL BLACK
PERFORATED PUMPS

$9.75

Slip into a pair of perforated Field Tru-Poise black pumps . . . and take the step from Spring to Summer. Their air-light look and feeling make them as perfect with warm weather prints as they're smart with suits right now. And their slim, smooth lines cleverly conceal the famous "cradle heel" that helps keep your foot from sliding forward.

Patent open toe pumps, pin point perforations and white piping. $9.75

Gabardine. Unusually smart suede inserts pricked with perforations. $9.75

Suede. Light and thin with open toe and shank, white binding. $9.75

Fifth Floor, Middle, Wabash

DELETTREZ
EASTERN UNGUENT

***specially priced* $2**

A perfect beauty opportunity to get your skin in condition for Summer sun and wind. Costly oils and rare herbal extracts in a precious cream purposely made for dry and super-sensitive complexions . . . and priced *exceedingly* low for a limited time.

First Floor, North, State
Also Evanston and Oak Park

Be Sure to See the
EXHIBITION of PHOTOGRAPHY by
FRANK MARSHALL MOORE
Staff photographer of the Chicago Tribune
You'll enjoy this "one man show" which includes color photography as well as black and white.
Crystal Corridor—Seventh Floor

Field's Finds for Saturday Shoppers

Summer fashions for thrifty fashionables

"HAYSEED" SUITS

of workmanlike fabrics

Left to right:
Calico . . . darling old-fashioned calico . . . is used for this modern, streamlined sports suit. The jacket is quilted; the skirt has trim pleats. Red, blue, tan, aqua, yellow. 12 to 18. **$10.95.** Calot to match, **$1.**

Burlap jacket over a neatly pleated polka-dot calico skirt! For softness and gayety, the jacket is lined in the same calico polka-dots. Natural with brown, natural with blue, natural with red, luggage with blue. Sizes from 12 to 18. **$12.95.** Calot to match, **$1.**

Sports Room—Sixth Floor

MARQUISETTE
DRESSES
for Young Chicago

$16.95

Left to right:
Here's the perfect "date dress" for Summer evenings in the city. The embroidered scrolls on sleeves and at high, molded waist give it the dressy look you like. Black, rose, blue pure dye silk. Rayon taffeta slip. 9 to 17.

This one is slightly less dressy than the other two, but the rayon taffeta bandings around blouse and collar give new interest to the shirtwaist style. Navy, rose, powder blue pure dye silk. Rayon taffeta slip. 9 to 17.

Bright embroidery scattered all over this cool little marquisette dress! And the two-tone grosgrain ribbon at neck and sleeves picks up the colors of the embroidery. Black, navy pure dye silk. Rayon taffeta slip. 9 to 17.

Petite Misses' Apparel—Sixth Floor

CHIFFON SUIT
you'll wear everywhere!

$22.95

A chiffon suit as smart as it is comfortable—and that's saying a lot! The cardigan jacket is new, the pleated-all-around skirt very smart, and the rows of bone buttons neat as can be. Patent belt for perfection of tailored detail; pastel flowers for accent. Rayon crepe slip. Navy, black, luggage. 14 to 20.

Misses' Dresses—Sixth Floor

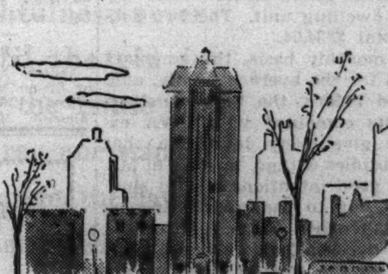

SHEER COAT
for Summer days in town

$19.95

This coat has been one of our greatest successes in wool, so we had it copied for you in sheer rayon. Note the way the tucks run around the sleeves—that's the secret of its success. That and the nice straight way it hangs! Wear it over prints or pastel dresses. Black, navy, brown. Sizes are 12 to 20.

Moderately Priced Coats—Sixth Floor

Also in our Evanston, Oak Park and Lake Forest Stores

MARSHALL FIELD & COMPANY

FEDERAL HOUSING WORTH 1/2 BILLION TO BECOME GIFTS

Needy Slum Dwellers Not to Benefit, However.

BY JOSEPH ATOR.
[Chicago Tribune Press Service.]

Washington, D. C., April 29.—[Special.]—The new housing projects to be paid for with the half billion dollar appropriation of the Wagner-Steagall housing act will, in effect, be given to their tenants.

Furthermore, there is scant possibility that they will be given to the people who need them most—to the lowest income group, or to that "one third of a nation" to whom the professional housers in Washington have extended so much sympathy and so little help.

It is true that theoretical rent scales, running from $2.70 to $4.25 a room a month, have been announced. But the projects have not been built, and the plans call for structures almost as costly as the PWA air castles which Administrator Harold L. Ickes built.

Tenants from Middle Brackets.

Even with subsidies equivalent to those under the Wagner-Steagall act, operation of these PWA projects is so expensive that their tenants come from the middle income groups—people who by most standards would be considered able to rent decent homes without government assistance.

The new United States Housing authority will finance these Wagner-Steagall projects. Tenants will pay rent, but that rent will go only toward operating, maintenance and management costs, not toward retirement of the capital investment in the buildings. Due to local tax subsidies, the tenants will not pay the full cost of running their homes, on a basis comparable with the seven and a half million urban dwellers who own their own homes.

Technically, the government funds which will build the projects will be loans, made by the USHA. But, after making the loans, the USHA also can make annual grants to assure the low rent character of the projects. These grants, as now set up for projects already authorized, will be more than sufficient to make interest and principal payments on the federal loans, which cover 90 per cent of the cost.

One Pocket Pays the Other.

In simpler terms, Uncle Sam, out of his right hand pocket, lends a local housing authority money for a housing project. Then, out of his left hand pocket, he hands his debtor enough money each year to pay back, in 60 years, the debt to the right hand pocket.

Nathan Straus, USHA administrator, is one of the frankest of the many Washington officials dealing with housing. He has said, and reiterates at every public opportunity, that the only way to put what he considers adequate housing within the reach of real slum dwellers is to write off the whole capital cost at the beginning and charge them only the portion of operating expense that they can bear.

Straus has followed this philosophy as fast as he has been able in renting the PWA projects he inherited from Administrator Ickes, still without putting his rents within reach of the lowest income class, or even the lowest third of the population. This system is followed in the first five USHA projects approved by President Roosevelt on March 17. These projects, in Syracuse, N. Y., New Orleans, Youngstown, O., Charleston, S. C., and Austin, Tex., will cost $18,796,772 to house 3,077 families.

Real Home Owners Pay Less.

Thus, in his attempt to aid slum families, Administrator Straus is building housing costing an average of $6,109 a dwelling unit. Half the urban owner occupied homes in the United States were worth less than $5,742 in 1930, according to census figures.

Government subsidies, according to Straus's staf, will be 3½ per cent of the capital cost annually on the five USHA projects. This is an average of $214.13 a year to each family. In addition, through remission of taxes, local governments are subsidizing the projects with 56 per cent of the USHA rental grant, or $119.91 for the average dwelling unit. The two subsidies total $334.04.

On a monthly basis, this amounts to $27.84 for the average family, and, as stated before, the high construction costs combined with PWA experience give every indication that these subsidies will go, in spite of Mr. Straus's good intentions, not to slum dwellers but to the middle income class of tenants. The 1930 census showed that half the urban tenant families in the country were paying $32.06 or less a month for rent.

[This is the seventh of a series by Mr. Ator. The next will appear in an early issue.]

Read this Unusual Story!

PETER CRABTREE

A Tale of Two Continents

by Oscar R Zipf

COMBINES A LOVE STORY RICH WITH pathos and a keen commentary on the greed of nations and a world still war-minded.

Price $2.50

Buy It at Booksellers
or send for it to
Ralph Fletcher Seymour, *Publisher*
410 S. Michigan Ave., Chicago

Private vs. Public

(Story in adjoining column.)

A scene in Hillside homes, housing development in the Bronx, New York, which Nathan Straus, as a private citizen, built at far lower cost than slum clearance projects he is planning with federal funds as administrator of the United States Housing authority.

G. O. P. CHAIRMEN TO PUSH PRIMARY SLATE CAMPAIGN

Victory in November Is Predicted.

BY PERCY WOOD.
[Chicago Tribune Press Service.]

Springfield, Ill., April 29.—[Special.]—Satisfied that in three months they have become a new and potent unit in the Republican party of Illinois, the county chairman's association today reorganized on a permanent basis and served notice that it will continue to sponsor primary slates.

All except one of the state candidates picked by the association's executive committee were nominated April 12. The ticket is headed by Richard J. Lyons of Libertyville for senator and was popular with the chairmen, who predicted its election in November.

O'Connor Is Reëlected.

Charles A. O'Connor of Aurora, Kane county state's attorney, was reëlected chairman of the association and Edward F. Moore of Cook county will continue to head the executive committee. Seventy-nine of the 102 county chairmen were present, just one less than the number who participated when the association was formed in January.

Officers were elected on a two year basis and Moore, in a brief speech to the assemblage, declared that they really represented the rank and file of the party and would continue to recommend candidates to the voters.

"If we aren't careful the back room boys will do it for us," Moore said.

Both Conventions Recess.

Both the Democratic and the Republican state conventions met perfunctorily today and recessed without date until some time in the fall. The Democrats mustered a dozen in the state arsenal, where Bruce A. Campbell of Belleville, the retiring state chairman, recognized the point of order of no quorum raised by Ald. J. M. Arvey of Chicago and called the recess.

E. M. Libonati of Chicago made the adjournment motion to the Republican convention, which met in a hotel room.

Before leaving for Chicago, Arvey and James M. Whalen, Chicago, sanitary trustee, renewed the peace talk with Gov. Horner in behalf of the Chicago Democrats which they began yesterday. When they had finished, Arvey summarized the situation by saying: "We're no nearer harmony, but we're no farther away from it."

RAID STILL IN HOME.

Federal agents yesterday raided the home of Bruno Modolo, 7524 Oglesby avenue, and seized a 250 gallon still and 140 gallons of alcohol. Modolo was arrested.

President Roosevelt's
OWN STORY
of his Administration

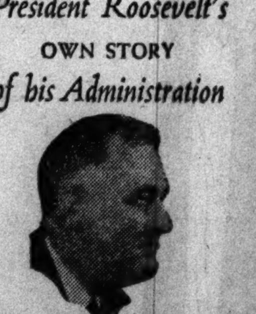

THE PUBLIC PAPERS AND ADDRESSES OF
Franklin D. Roosevelt

HERE is history—for every man and woman whose life has been altered by the past stirring five years—told by the one man in the best position to know what happened and what lies ahead. Five beautiful volumes that you will be proud to own. See them at any bookstore, NOW.

With notes and Introductions by the President. Completely Indexed Boxed, $15.

RANDOM HOUSE, N. Y.

SATURDAY NEWS OF NEW BOOKS

De Kruif Book an Evangelism of Good Health

BY FANNY BUTCHER.

"The Fight for Life," by Paul de Kruif. [Harcourt-Brace, $3.] Published Thursday. Joint choice of the Book of the Month club for May.

Paul de Kruif, author of "Microbe Hunters," "Men Against Death," and other similar works, has written another book destined to be popular and bearing the apt title of "The Fight for Life."

Paul de Kruif is an evangelist. The religion he preaches is better health for every one, irrespective of the individual's economics and as a matter of sensible economics for the world. He knows that men's bodies can be saved, and he has the same fiery passion in preaching the way to salvation that the old time revivalists had in preaching the salvation of the soul. He is the Billy Sunday of the religion of health. He writes with such personal pleading to each of his readers that his writing seems not writing at all, but earnest buttonholing. We'll have to leave it to the experts to question his statements. Mere lay readers are spellbound by them and by his fiery earnestness.

He tells of battles won against pellagra, childbirth mortality, tuberculosis, syphilis, infantile paralysis, death-dealing streptococci. He shows how avoidable sickness is not only humanly but also economically wasteful.

By preventive measures, epidemics and contagion could be wiped out, he declares. Pellagra disappears if a few ounces of yeast are fed to the share croppers, or if they are taught to grow and eat a few green vegetables. Tuberculosis can be cured early for $810. The cost to cure an advanced case is $1,620. Maternity deaths have been lowered to one-sixth of the national average by the Chicago Maternity center [for example], by skilled and meticulous care and the isolation of mothers from possible contagion, Dr. de Kruif explains, and bitterly concludes that this privately charitable "house of life may have to close its own doors for lack of financial support."

Chicago is leading the country in a checkup on syphilis, but it is almost alone in the expensive campaign. Science knows that it can cure syphilis with induced fever, that if every one could have his nose sprayed by experts the infantile paralysis germ never could get into any body. Research has discovered much that cannot be applied because there isn't money available to apply it. But like the old preachers of salvation, Dr. de Kruif sings of future hope and happiness.

The Long Short Story Championed in Collection.

"The Flying Yorkshireman, a collection of five novellas. [Harpers, $2.50.] Published Wednesday. Joint choice of the Book of the Month club for May.

Whit Burnett and Martha Foley, editors of Story magazine, have championed the fiction form usually called the long short story, made famous by Edith Wharton's "Ethan Frome." They wish it called the novella . . . and in their note in this volume they point out that it is a literary form popular abroad too rarely used here. Their championship has evoked some excellent examples of the art. Five of the best which have appeared in their pages are gathered together in a book which is an exciting collection of tales of almost every possible emotional content. The title story is an amusing flight of fancy by Eric Knight about a Yorkshireman, settled in southern California, who "believed" one of the preaching sisters. His faith gave him the power to fly, like a sea gull and like a pigeon, but, alas, never like a lark! Sam Small's flights of fancy make a delicious tale. Helen Hull contributes a subtle analysis of what happened to a dentist's wife who won a $10,000 novel prize . . . to the wife and to the husband and to their husband and wifeness. "Season of Celebration," by Albert Maltz, is a cinematographic [but terribly real] picture of New Year's eve in a flophouse in New York, realistic and symbolic at the same time. "Turnip's Blood," by Rachel Maddux, is the least effective, but it memorably tells of a woman's difficulty in leaving her childhood. The last of the novellas, "The Song of the Summer Evening Sings," by I. J. Kapstein, is an unforgettable nostalgic tale of a boy's life on a New England farm. This is the first time the Book of the Month club has sent its subscribers a collection of short stories previously printed in a single magazine.

CARSON'S
Rental Library

Fifty thousand members can't be wrong! They find the books they want readily in Carson's Rental Library with its up-to-the-minute choice of both fiction and non-fiction.

We'll deliver books to your home for a small additional charge. The Rental Library has no "minimum fee" rules. The rental charges are

For Books priced up to $3—3c day
For Books priced over $3—5c day

FIRST FLOOR, WABASH.

CARSON PIRIE SCOTT & Co

Looking Over Latest Books

Deep Sea Diver's Tale Bubbles in Excitement.

"Danger Is My Business," by John D. Craig. [Simon & Schuster, $3.]

High adventure in the best American tradition spills from every page of this big book by an amiable author who is at once the complete deep sea diver, big game hunter, and treasure seeker. El Dorado constantly looms before John Craig in one form or another and off he stumbles in pursuit; stumbles, rather than gallops, because most of the time he is garbed in the clumsy dress of the underwater explorer. Danger? Tons of it, but, as he says, that's his business.

Craig made his first dive more or less from curiosity, but with an idle thought forming in the back of his mind of the possibilities of undersea photography. He was on the lower California coast, and at that time Hollywood was interested in adventure films. The result was that most of the subsurface marine shots you have seen in the movies within the last few years are Craig's works. Sharks, octopi, killer whales, jewfish, and the terrible manta rays have all sought to make him a part of their meals, but at the moment he is still whole and deep in the details of his most audacious undertaking. P. W.

A Delightful Narrative About a Spanish Inn.

"Hotel in Spain," by Nancy Johnstone. [Longmans-Green, $2.50.]

Although the words are overworked, there is no better way to describe Nancy Johnstone and her "Hotel in Spain" than utterly charming and delightful.

Nancy's husband, Archie, was a London newspaper man. Nancy says she never knew a newspaper man who didn't want to quit and open a pub. Consequently when they came into a little money that's just about what they did. Only it was an inn, the creation of their own minds, built at Tossa, a heavenly village on the Mediterranean coast of Spain, near Barcelona.

This is the story of Nancy and Archie and their lovely hotel; of the fun they had building it; of the people who came to spend their holidays there [booking the hotel full before it was built], and of the villagers of Tossa—just knowing them must be one of the greatest joys of living.

Their business quite naturally went to pot when the revolution started. All the other foreign residents of Tossa left, but not the Johnstones and their perfect manager, Leonard. They are still there, and on the jacket of the book the publishers report a postscript: Despite the war business at the Casa Johnstone again is booming. J. H. T.

Collection of Findings on Puzzle of Atlantis.

"Lost Atlantis," by James Bramwell. [Harper's, $2.75.]

The mythical lost continent of Atlantis, which has been the background of fantastic fiction, imaginative poetry, and scientific surmise ever since Plato first wrote about it, forms the subject of James Bramwell's scholarly study of this bizarre tradition. He examines the findings of various authorities on the deep sea puzzle from Plato down to Lewis Spence and sets forth the most recent scientific findings and the most important theories—without advancing any of his own. "Lost Atlantis" is a fascinating account of one of the world's famous mysteries. A. C.

A Challenging Novel of Today

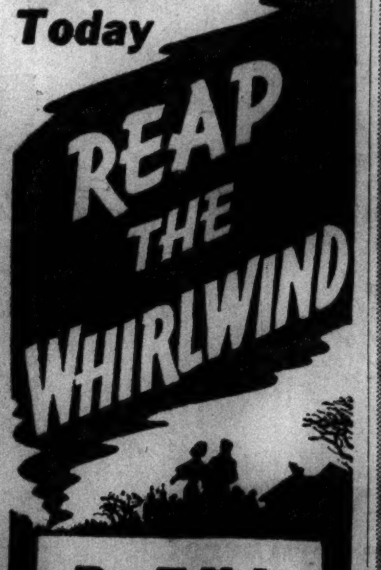

By Edith Roberts
AUTHOR OF "CANDLE IN THE SUN"

If you read only one novel a year—make it this one! *Reap the Whirlwind* might be the story of your own brother, son or lover. In a story of youth that would dare all for liberty it hurls the challenge of a world in turmoil straight at you.

2nd Printing $2.50

BOBBS-MERRILL

So You Don't Like Poetry? Try Cummings

BY RUSSELL P. MAC FALL.

"Collected Poems," by E. E. Cummings. [Harcourt, $3.]
"U. S. 1," by Muriel Rukeyser. [Covici-Friede, $2.]
"Streams from the Source," by Helene Mullins. [Caxton, $2.]
"The Crystal World," by Richard Aldington. [Doubleday-Doran, $1.75.]
"Play in Poetry," by Louis Untermeyer. [Harcourt, $1.50.]

E. E. Cummings has not, unfortunately, reached the millions. The eccentricity of some of his work is partly to blame for this; even worse, the collectors have taken him up and kept his lusty wit and free-spoken satire for a coterie of devoted admirers. But publication of his collected poems, with some new ones, in popular form repairs the greater evil, and even Cummings' most barbaric experiments with spelling and punctuation cannot deprive him of a wider audience, because they spring from a healthy sense of humor which is essentially American. All those folk who insist that they don't like poetry should read "Jimmy's Got a Goil" or "The Cambridge Ladies Who Live in Furnished Souls," or, better yet, some of the brief and beautiful lyrics which are the Cummings that few know, and learn that poetry is not the milk and moonlight for maiden ladies that they imagined.

The measure of Muriel Rukeyser's artistic stature is this: she has been able to make stirring and passionate poetry of a congressional investigation into the silicosis deaths in West Virginia. Her model has been the ancient "Book of the Dead," but a new poetic idiom was necessary for her intense and socially conscious purpose, so that she writes sparsely, realistically, in figures taken from the mechanism of our day. The style is irritatingly fragmentary, but rich with possibilities for development.

"Streams from the Source" collects recent contributions its author made to periodicals. Helene Mullins is a deft contriver of the personal lyric which has been fostered by the market among women's magazines.

Richard Aldington's crystal world is the peace and content which he has found in an unconventional love. Its story is told in lyrics and one longer narrative poem which form a sequence on the theme:

"I tried to give you all I had, but you
Asked only two, the costliest gifts. I gave
Absence and silence; now be happy, dear."

The lover goes away to America to end the affair, at the woman's request; then receives the glad summons telling him that she has found absence unbearable. Aldington's style, better in his poems than his prose, is ably displayed.

Mr. Untermeyer's five scholarly essays elucidate with happy examples the play of fancy and purpose in poetry from John Donne to Ogden Nash, with the last one a word of advice to poets of the future to recover the faith in human values which appears to have evaporated from the muse of our day. In a wealth of wise comment and entertaining quotation one digression into the greatness of Robert Frost is outstanding.

BEST SELLERS

FICTION.

The Yearling, by Marjorie Kinnan Rawlings.
Northwest Passage, by Kenneth Roberts.
The Citadel, by A. J. Cronin.
Action at Aquila, by Hervey Allen.
The Rains Came, by Louis Bromfield.
The Mortal Storm, by Phyllis Bottome.

NONFICTION.

The Evolution of Physics, by Albert Einstein and Leopold Infeld.
The Summing Up, by W. Somerset Maugham.
J. B. Murphy, by Loyal Davis.
The Importance of Living, by Lin Yutang.
In the Name of Common Sense, by Matthew N. Chappell.
Madame Curie, by Eve Curie.

Thomas Mann Is Granted Cardinal Newman Award

Thomas Mann, exiled German novelist, has been granted the Cardinal Newman award for 1937. This award is conferred annually on an individual who has made an outstanding contribution to the enrichment of human life in literature, art, science, or humanitarianism. Dr. Mann, who is on a lecture tour in this country, received the award from the Newman Foundation of the University of Illinois at ceremonies on the Urbana campus yesterday. His most recent work is "Joseph in Egypt."

Important Books Published Recently

FICTION.

Wind Over Wisconsin, by August Derleth [Scribners, $2.50] fictionizes the opening up of the territory of Wisconsin.

In Praise of Life, by Walter Schoenstedt [Farrar & Rinehart, $2.50], pictures five young men of Berlin from 1914 to 1933.

Dames Don't Care, by Peter Cheyney [Coward-McCann, $2], watches a hard boiled G-man stalk a counterfeiting gang in southern California.

NONFICTION.

The Conquest of Civilization, by James Henry Breasted [Harpers, $4], May Literary Guild selection, is a fully revised edition of a famous two volume work, embodying the maturest conclusions of its author.

Fearfully and Wonderfully Made, by Renee Von Eulenburg-Wiener [Macmillan, $3.50], studies the human organism in the light of modern science.

ABOUT PEOPLE.

Horatio Seymour of New York, by Stewart Mitchell [Harvard University press, $5], throws light on the development of the United States during the stormy '60s and '70s.

My Father, by Paul D. Moody [Little Brown, $1.75], presents an intimate portrait of the evangelist, Dwight L. Moody.

POETRY.

Bullinger Bound, by Leonard Bacon [Harpers, $2], combines a long narrative poem on Prometheus with several short character sketches.

The Oxford Book of Greek Verse in Translation, edited by T. F. Higham and C. M. Bowra [Oxford, $3], provides a translation of some of the finest Greek poetry.

Live Life Today, by Douglas Malloch [Reilly & Lee, $1.50], is a group of poems which has as its theme "———as though today were all."

SHORT STORIES.

Pavements at Anderby, by Winifred Holtby [Macmillan, $2.75], contains a selection of Miss Holtby's most brilliant short stories.

DRAMA.

The Boy David, by J. M. Barrie [Scribners, $2], Barrie's last play, produced in London with Elizabeth Bergner, dramatizes the biblical story.

MARSHALL FIELD & CO.

Today at 2:30

in our Book Section
BOB BECKER
will talk about dogs and other pets

He's a dog man, as you know from reading him in this paper, from hearing him on the radio. He believes city dwellers should have the joy of pets—and he knows how to take care of them. He's bringing Redlands Defiance, his champion Sealyham.

He'll talk about "Summer Care of the City Dog." And he'll autograph "Bob Becker's Pet Book" ($1.50) which tells all about dogs, cats, birds and fish.

Mr. Becker will answer questions, too, about all pets. What makes dog's eyes red . . . whether to give a cat meat . . . if canaries faint. If you can't come, telephone Personal Shopping Service to get your autographed books—one for yourself and one as a gift to a pet-loving friend.

Books—Third Floor, North, Wabash

2 Biographical Novels Tell of English Writers

BY EDITH WEIGLE.

"I Live Under a Black Sun," by Edith Sitwell. [Doubleday-Doran, $2.50.]
"Speaking Dust," by E. Thornton Cook. [Scribners, $2.50.]

These two biographical novels both are about English writers and periods fairly close to each other in time. One is a pleasant, entertaining story of the life of Thomas Carlyle and Jane. The other is a powerful, strange account of the tragic relations of three people, Jonathan Swift, Stella, and Vanessa.

In "I Live Under a Black Sun," Edith Sitwell paints a remarkable portrait of the satirist who wrote "Gulliver's Travels." Swift was a supreme egoist, a man who craved power—not the material power of money, but the power of dominating the life of another person. He demanded utter sacrifice of self, total submission to his slightest whim or mood, and in return he gave the meager crums of his friendship.

One woman gave him a lifetime of self-obliterating adoration. Another, less able to quench her own violent emotions and change her personality to suit his, died of grief when she realized she had lost his love. Yet love is hardly the word, for Swift never loved any one but himself.

Miss Sitwell changes the names of her notables and complicates her plot by bringing in the world war, which is difficult to reconcile with the unities of time and place. This reader feels the book is harmed rather than aided by this odd, secondary theme and by the characters that outline it.

Mrs. Cook in "Speaking Dust" tells the story of the devotion of Jane Welsh Carlyle to the famous Thomas. "Jeannie" was the belle of her social circle, aristocratic, gentle, charming, while Thomas was known as dour and uncouth. Yet beside the cruel, bitter Swift he seems a kindly soul. Through the narrative, figures of the day appear, among them De Quincey, Dickens, Leigh Hunt, and Browning.

Schuschnigg's Story, 'My Austria,' Will Be Published Here Soon

Dr. Kurt Schuschnigg's "My Austria" has been in his American publisher's hands for some time in German manuscript. The translation was being done in Vienna. Six chapters in translation had reached this country when the Nazis seized Austria. Under the circumstances the translation cannot be completed abroad. The German manuscript therefore has been turned over to Mrs. H. T. Lowe-Porter, who is well known for her translations of Thomas Mann's works. Publication is planned for early May.

BOOK EXCHANGE.

Special Purchase
Limited Editions Club Publications
SERIES 3 TO 8, INCLUSIVE. INDIVIDUAL VOLUMES SOLD AT SPECIAL PRICES.
Kroch's Bookstores, Inc.
206 NORTH MICHIGAN-AV.

LAST DAY—LAST CHANCE.
Our entire stock of 20,000 books including American, First Editions, Biography, etc., offered today at
50% DISCOUNT
NEDWICK'S BOOK STORE,
16 N. DEARBORN-ST.

This Store Closes Today!
EVERY BOOK AT ONE PRICE.
25C PER VOLUME.
FORMERLY SOLD AT 50C TO $5.00.
326 SO. WABASH-AV.
SALE AT THIS STORE ONLY.

PRIVATE LIBRARY.
Last day of the sale of the books in the Mosenfelder Library at half price of usual marked values.
THE ARGUS BOOK SHOP,
333 S. Dearborn-st. Phone Wab. 7528.

AT KROCH'S LA SALLE-ST. BRANCH.
Remaining volumes of the Library of
CLARENCE DARROW
PRICES, 25C AND UP.
KROCH'S, ONE NORTH LA SALLE-ST.

SEND FOR OUR NEW FREE FICTION LIST.
Open evenings and Sunday.
John K. Potter, Bookseller,
104 W. CHICAGO-AV.

SELLING OUT! LAST CHANCE! DAILY TO Tues. Any book, 10c. 546 S. Dearborn-st.

AUTHORS' SERVICE.

DESIRE TO COLLABORATE WITH AUthor. Exchange references. Address E F 35, Tribune.

Sleep in Peace

By Phyllis Bentley

"A fascinating book. This reader could not put it down."
THE OBSERVER

THE author of INHERITANCE again displays, in the panorama of a generation, her rich sense of history and background, her gift for conveying subtle relationships. $2.50

MACMILLAN · 60 FIFTH AVENUE · NEW YORK

CROSSWORD PUZZLE

HORIZONTAL

1. Ancient Hebrew liquid measure
5. Thin, flying clouds
9. Pack animal
10. South African antelope
12. Cookery mixture
13. Gloss
15. Weight
16. Wait on
18. It is silent (music)
20. Depend
22. Flies
24. Precious
25. Employers
27. Upright stair piece
29. Dessert
30. Mere trifles
32. Anything causing oblivion
34. Close
36. Preserve
37. Impaired by hard usage
41. Lifting devices
45. Blunder
46. Winter cap
48. Flat
49. Abound
51. Ponders (colloq.)
53. Indian crop
54. Cancel
56. Choose
58. Flat failure
59. From side to side
61. Speaks
63. Custom
64. Miscalculation
65. Glass
66. Poverty

VERTICAL

1. Nevertheless
2. Branches of learning
3. Forest plants
4. Great aversion
5. Annuls
6. Beverage
7. Lingo
8. Work with the hands
9. Flag
11. Double dealing
12. Brag
14. Extend to
15. So
17. Futile
19. Large plant
21. Concede
23. Flower part
26. Saccharine
28. Enjoy excessively
31. Liturgy of Norman period
33. Not at all
35. Asks
37. Greek letter
38. Show ring
39. Ditch
40. Uninteresting
42. Artful dodger
43. Kind of puzzle
44. Coasted
47. Athletic team
50. Wall decoration
52. Mark with lines
55. Pendant part
57. Exhaust
60. Iniquity
62. Fish

YESTERDAY'S PUZZLE SOLVED.

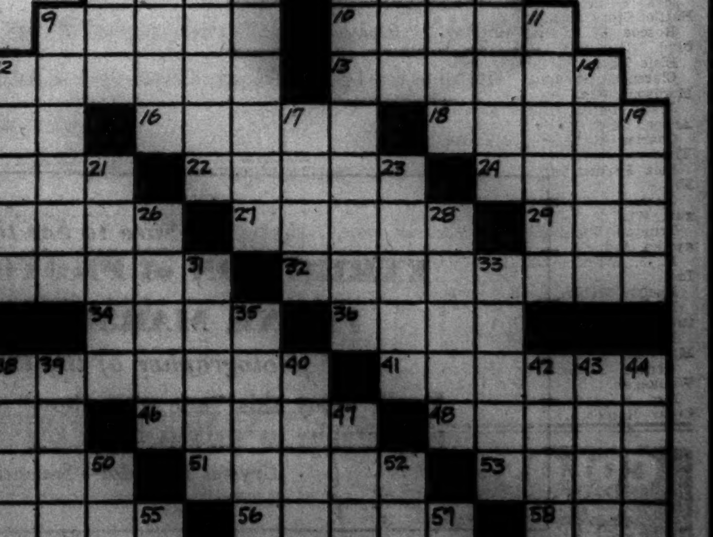

PRIZE WINNERS IN $5,000 FILM STARS CONTEST

Chicago Woman Awarded $1,000 for First.

The 430 winners of $5,000 offered by THE CHICAGO TRIBUNE in its second series of "Paging the Movie Stars" contest are listed below. For 36 weekdays THE TRIBUNE printed pictures with jumbled names of movie stars. Contestants were asked to unscramble these in correct order and send in complete sets of 36 answers. In addition, a letter of 50 words or less naming the favorite movie stars and giving the reasons for the choice was requested of each entrant.

The popularity of the second series was widespread, as was that of the first. Thousands of persons submitted entries. The first award—$1,000 in cash—is won by Mrs. Arline G. Gavin, 2529 East 72d street, Chicago. To Jane Kavanaugh, 804 South Walnut street, Springfield, Ill., goes the second prize—$500. The third prize winner, Donald Tibbits, 6418 South Campbell avenue, Chicago, receives a check for $250. The 427 other winners are:

$100 PRIZES.

Mrs. E. J. Bashe, St. Mary of the Woods, Terre Haute, Ind.
Mrs. Mary E. Cody, 329 So. Penn avenue, Mason City, Ia.

$50 PRIZES.

Mrs. Mary Alma Shortt, 808 Barry avenue, Chicago.
Mrs. Ethel Brown, 201 Ivanhoe street, Perry, Okla.
Esther Ohneck, 1519 No. Calhoun street, Fort Wayne, Ind.
Mrs. Lydia Ludwig, 5608 No. Pulaski road, Chicago.
Audrey S. Hamilton, Bangor, Mich.

$25 PRIZES.

Evelyn S. Nish, 7369 No. Damen avenue, Chicago.
Edna Arrington, 1722 S. 55th street, Omaha, Neb.
Edith N. Blom, 3410 So. Harlem avenue, Riverside.
Esther J. Skoglind, 234 So. Quincy street, Green Bay, Wis.
Ruth Jinnette Myers, 4011 No. Keeler avenue, Chicago.
Mrs. Iva Weihl, 127 Webster avenue, Jacksonville, Ill.
Adele Weis, 925 Rosedale drive, Dayton, O.
Zygmont M. Kale, 2744 No. Troy street, Chicago.
Charlotte M. Livie, 827 Wisconsin street, Lake Geneva, Wis.
D. E. Edberg, 2836 No. Kildare avenue, Chicago.

$10 PRIZES.

Bernice Henry, 1201 Lincoln way, La Porte, Ind.
Frances Crosom, 5203 Winthrop-av., Chicago.
Mrs. Kitty Colyer, 219 10th-pl. S. E., Rochester, Minn.
Ruth Barrow, 3556 W. 16th-st., Chicago.
Mrs. Bea Appeman, East River-rd., Vermilion, O.
Mrs. S. Barrows, 4407 S. Halsted-st., Chicago.
Margaret A. Callaghan, 1009 N. Oak Park-av., Oak Park.
William Bonex, 2707 N. Linder-av., Chicago.
Charles M. Bishop, East Dubuque, Ill.
Mrs. William A. Burnette, Keeler-rd., Hartford, Mich.
Harold J. Callopy, 6318 Kimbark-av., Chicago.
Carl M. Carpenter, 706 N. 66th-st., Wauwatosa, Wis.
Margaret Hower, Buena Park hotel, Chicago.
Lorraine Hubbard, 2602 Gregory-st., Madison, Wis.
Frank M. Higgins 805 S. Ridgeland-av., Oak Park.
Mrs. Floyd Jones, 430 Diversey-pkwy., Chicago.
Bennett A. Williams, 302 Taylor, Glen Ellyn.
Mrs. May Walton, 778 Connecticut-st., Gary, Ind.
Winifred Stewart Tower, 616 Arlington-pl., Chicago.
N. F. Otey, 319 W. North-st., Lima, O.
Grace N. Arentsen, 9833 S. Bell-av., Chicago.
Dorothy M. Thomas, R. F. D. No. 3, Janesville, Wis.
Marie Mame, 1103 N. Dearborn-st., Chicago.
Mrs. Julia Marcus, 1935 Consaul-st., Toledo, O.
Mrs. Gertrude McGonagle, 641 Wvaeland-av., Chicago.
Hy Foreman, 4421 N. Whipple-st., Chicago.
John R. Walker, 907 N. Hayes-av., Oak Park.
Mrs. John Lynch, 271 Fair Oaks-st., San Francisco, Cal.
Mrs. Catherine Grondy, 1622 N. Lotus-av., Chicago.
Mrs. Barbara Gray, 1901 Washington-av., Terre Haute, Ind.
Mrs. Irene Witzeman, 1083 W. Marietta-st., Decatur, Ill.
Katherine Keane, 3167 Pine Grove-av., Chicago.
Anthony J. Gagliano, Company D, 135th medical regiment, Wisconsin National Guard, Wisconsin.
Mrs. Mae Lindberg, 812 N. 1st-st., Ishpeming, Mich.
Barbara Ferner, Long Beach, Michigan City, Ind.
Walter S. Goff, care the U. S. Veterans hospital, North Chicago.
Evelyn Dahm, 990 Jeanette-av., Des Plaines.
Grace Reader, 2419 Lincoln-st., Evanston.
Mrs. C. M. Roberts, 117 S. Central-av., Chicago.
Eugene O'Malley, 1136 S. 72d-st., West Allis, Wis.
Leo Nieumth, 523 Elmwood-av., Oshkosh, Wis.
Mary Stevenson, R. N., 1862 E. 101st-st., Cleveland, O.
Mrs. Katherine Miller, 1649 S. Aves-av., Chicago.
Mrs. Dan C. Metcalf, 704 Lake-av., Racine, Wis.
Evelyn O'Ryan, 626 Wisconsin-av., Oak Park.
N. J. Sanger, 735 Berkeley-rd., Columbus, O.
Chester McMinn, 1815 N. Pierce-st., Little Rock, Ark.
Richard A. Noelck Jr., 723 Mulberry-st., Scranton, Pa.
Isabelle Streicher, 4622 Jackson-blvd., Chicago.
Ruth E. Sattler, 2779 N. 55th-st., Milwaukee, Wis.
Mrs. Marvin Schpok, 737 Florence-st., Ironwood, Mich.
Harry Malcolm, 354 Windsor-av., Lombard.
Julianne Schaffer, 5838 Harper-av., Chicago.
Bernard Sharp, 2218 S. 16th-st., La Crosse, Wis.
Rose Schacht, 3419 W. Brown-st., Milwaukee, Wis.
W. A. Shapiro, Eau Claire, Mich.
C. Tom Ray, 330 Crescent-st. S. E., Cedar Rapids, Ia.
B. Knowles Dougherty, 1018 Haskall-av., Rockford, Ill
Mrs. Edith Shattuck, 378 W. Gognac-st., Battle Creek, Mich.
Roscoe S. Smith, 4213 W. Washington-blvd., Chicago.
Elsie Dames, 1039 Pleasant-st., Oak Park.
Clarence Spanum, 2409 E. Mifflin-st., Madison, Wis.
Jewel Dalitz, 2008 Vinewood-blvd., Ann Arbor, Mich.
Charles E. Nelson, Box 384, Haines City, Fla.
Lela Featherling, 239 S. Maple, Centralia, Ill.
Merianna Stahl, 712 Huron-av., Sheboygan, Wis.
Truman Rogers, 120 E. Edgar-av., Mishawaka, Ind.
H. J. Treen, 4222 Ivy-st., East Chicago, Ind.
Evelyn Weber, 1829 Scoville-av., Berwyn.
Frank Kuffel, 814 Washington-st., Manitowoc, Wis.
Mrs. Frank J. Graff, 317 N. Liberty-st., Marshall, Mich.
Gerard Koshkarian, 526 S. Genesee-st., Waukegan.
Mrs. Margaret Kohl, 600 34th-st. N. E., Cedar Rapids, Ia.
Mrs. F. C. Else, 403 W. Locust-st., Dubuque, Ia.
Richard A. Peters, 2100 Kristan-av., North Chicago.
Henrietta L. Kirkby, 3833 Drew-av. S., Minneapolis, Minn.
Kathleen M. Kelhofer, Box 113, Spring Lake, Mich.
Mrs. Harry Gunderson, 509 Main-st., Mount Prospect.
Kenneth Gardner, Route No. 1, Burlington, Wis.
Mrs. Fred Gingrich, 415 S. Walnut-st., Van Wert, O.
Marie Watson Pifer, R. R. No. 1, Sullivan, Ill.
Frank M. Little Jr., Howe school, Howe, Ind.
Marge McDonald, 81½ Court-st., Oshkosh, Wis.
Alice Georgenson, Route No. 4, West Allis, Wis.
Mae Mathewson, 117 Sanborn-av., Big Rapids, Mich.
Gene Price, 627 N. 4th-st., Manitowoc, Wis.
Mrs. Laura A. Pitt, 216 Sheridan-pl., Lake Bluff.
Irene M. Weigman, 209 York-st., Michigan City, Ind.
Mrs. Raymond B. Williams, Rural Route No. 2, Warsau, Ind.
Glenn C. Page, 3015 S. Westnedge-av., Kalamazoo, Mich.
Mabel B. Hyman, 2001 W. Indiana-av., Elkhart, Ind.
Myrtle Hill, P. O. Box No. 2, Thurston, O.
Mrs. V. C. Fischer, 813 Dobson-st., Evanston.
Mabel K. Judd, 18 S. Hamilton-st., Ypsilanti, Mich.
Hazel Alvarez, Galesville, Wis.
Rose Marie Albrecht, 2416 Wesley-av., Berwyn.
Louise S. Altfillisch, 325 19th-st. N. E., Cedar Rapids, Ia.
Mrs. Ada Cannon, 618 Milwaukee-av., Janesville, Wis.
Eugene Culp, Box 80, College, N. Manchester, Ind.
Ethel Carroll, 4606 17th-av., Kenosha, Wis.

$5 PRIZES.

Bob Marcus, Momence, Ill.
A. E. Zegermacher, 1327 Washington-blvd., Chicago.
Gene Davison, 9 E. Goethe-st., Chicago.
May Schreiber, 703 E. Division-st., Audubon, Ia.
Frances Deutsch, 900 Oakdale-av., Chicago.
Ruth Mathews, 1646 S. Clinton, Berwyn.
Mrs. Wayne Jensen, 2709 Cruft-st., Terre Haute, Ind.
Margaret Bates, Frederika public school, Frederika, Ia.
Jane E. Dodge, 3916 N. Kostner-av., Chicago.
Jessie Gambril, 1732 La Porte-av., Whiting, Ind.
Myron L. Elliott, Route No. 1, Grand Haven, Mich.
Lyle Harter, 717 West Drive, Woodruff-pl., Indianapolis, Ind.
Ruby Engel, 4213 N. Richmond-st., Chicago.
C. G. Mackman, Lincolnshire Country club, Crete, Ill.
Jane Doyle, 238 Detroit-st., Hammond, Ind.
Florence Elliott, 1910 Estes-av., Chicago.
Peggy Doar, 629 Sheldon-st., Madison, Wis.
Hattie R. Genge, 4950 Rice-st., Chicago.
John N. La Violette, 719 New York-av., Sheboygan, Wis.
Kathryn L. Ellis, 7133 Harvard-av., Chicago.
Mrs. A. R. Burkland, Long Beach, Michigan City, Ind.
Ethel Hayes Larson, 138 S. Parkside-av., Chicago.
Mrs. E. F. Fagan, 949 Lake-st., Oak Park.
June Faubell, 725 N. Central-av., Chicago.
Mrs. Robert Henderson, 121 S. 16th-st., Terre Haute, Ind.
Estelle Palonis, 3432 Wallace-st., Chicago.
Albert L. Lawrence, 717 W. Sheawassee-st., Lansing, Mich.
Mildred Lannon, 1657 N. Mason-av., Chicago.
Mrs. Eli Ellis, Box No. 7, Kokomo, Ind.
Elizabeth Ione Zimmerman, Hotel Nelson, Rockford, Ill.
Anne Louise Cole, 111 S. Grant-st., Bloomington, Ind.
Ann Glenner, 5511 Congress-st., Chicago.
Mrs. George Stadler, E. 9th-st., Marshfield, Wis.
Opal Provan, 10 S. La Salle-st., Chicago.
Betty Burton, 451 Broadway, Gary, Ind.
Edna May Macier, 4017 N. Keeler-av., Chicago.
Mrs. Harold Faith, 1346 Bolivin-av., Rockford, Ill.
Mrs. Frank D. Reasor, 301 Studebaker-st., Mishawaka, Ind.
Gerald A. Gibbs, 561 Surf-st., Chicago.
Sarah B. Schiess, 6923 W. National-av., West Allis, Wis.
Mrs. L. W. Rather, 1316 W. Cavanaugh-st., Appleton, Wis.
Mrs. Bessie M. Stidham, Route No. 1, Hammond, Ind.
Theresa Heuss, 6204 S. May-st., Chicago.
Rexiene Startzer, 927 40th-st. place, Des Moines, Ia.
Ethel Lenahan, 1225 Main-st., Vincennes, Ind.
Catherine Hamill, 1416 Washington-st., Marion, Ind.
Paul F. Braun, 163 North-st., Peoria, Ill.
Olin Clark, Warren, Ind.
James F. Maloy Jr., 5113 Ainslie-st., Chicago.
Mrs. Isaac Schneider Jr., 433 N. Cedar-st., Monticello, Ia.
Mrs. M. W. Miller, 333 N. 23d-st., La Crosse, Wis.
John Mooney Jr., 1521 E. Wayne-st., Fort Wayne, Ind.
Helen A. Jones, 7031 Merrill-av., Chicago.
Emily Linn, 4611 Lowell-av., Chicago.
Mrs. Edward Lievens, 1132 W. Jefferson-blvd., South Bend, Ind.
Mrs. Don Sanford, 426 N. Lebanon-st., Lebanon, Ind.
Mrs. K. L. Accola, 3202 Clinton-av., Berwyn.
Lola Goff, 3500 N. Hoyne-av., Chicago.
Grace Schinagl, 6550 Homan-av., Hammond, Ind.
Rose Fischer, 205 W. Monroe-st., Chicago.
Alice McGrath, 1435 N. Austin-blvd., Chicago.
Henrietta V. Olson, P. O. Box 194, Beaver Dam, Wis.
Helen A. Jackson, 1218 Pratt-blvd., Chicago.
Mary Helen Duke, 306 Harrison-st., La Porte, Ind.
Glenn Meeker, 306 E. Jefferson-st., Bloomington, Ill.
Clara Lindemann, R. R. No. 1, Michigan City, Ind.
Laura E. Mencel, 6125 Kenwood-av., Chicago.
Clem M. Daniels, 1818 Michigan-blvd., Racine, Wis.
George J. Meyer, 2629 Garfield-av., Terre Haute, Ind.
Helen W. Ireland, 73 E. Elm-st., Chicago.
Ruth Neske, 7716 Adams-st., Forest Park.
Charles H. Fox, 8226 Red Arrow-ct., Wauwatosa, Wis.
Margaret L. Sheahan, 5654 N. Ridge-av., Chicago.
Robert Newhall, 420 South-av., Glencoe.
Verena Rose, 801 Oakland-av., Port Washington, Wis.
Alice R. Mergenthal, 7255 Yates-av., Chicago.
Mrs. John H. Hanna, 1821 8th-av., S. E., Cedar Rapids, Ia.
Jessie C. Matteson, 1819 W. Polk-st., Chicago.
Doris M. Hendricks, Box 86, Lafayette, Ind.
Lois McMaster, 831 Fair Oaks-av., Oak Park.
Evelyn Hilpertshauser, 2023 North 8th-st., Sheboygan, Wis.
Eleonor Siernicki, 2414 N. Linder-av., Chicago.
Mrs. Emma B. Kingsford, 120 7th-av., Baraboo, Wis.
Mrs. A. Furniss, 5138 Winchester-av., Chicago.
Rosalie McLean, 1406 Rosalie-st., Evanston
Edna Sindt, 2232 W. Monroe-st., Chicago.
Hazel Harrah, 1174 Gregnon, Green Bay, Wis.
George Francke, 5713 N. Mobile-av., Chicago.
Mrs. Milton Phimister, 820 S. Broadway, De Pere, Wis.
Rose Shulmann, 7211 S. Ridgeland-av., Chicago.
Henry F. Paschke, 2417 N. 32d-st., Milwaukee, Wis.
William Daley, 1500 E. 73d-st., Chicago.
Leroy Coffin, 6637 W. Lloyd-st., Wauwatosa, Wis.
Louise J. Groll, 484 S. Cedar-st., Galesburg, Ill.
Bessie M. Davis, 6425 Blomingdale-av., Chicago.
Miss G. Carroll, Mary Lyon hall, Ames, Ia.
Constance Somers, 2350 N. Kedzie-blvd., Chicago.
Kenneth May, 6220 W. North-av., Wauwatosa, Wis.
Mary Ryan Keiser, 318 Mountain-st., Elgin.
Valentine L. Smiejkowski, 1725 N. Ashland-av., Chicago.
Ethel Van Duser, 664 N. Michigan-av., Chicago.
Roy E. Childers, 406 12th-av., Mendota, Ill.
Mrs. Nellie McFarland, General Delivery, Paw Paw, Mich.
Leon Mareno, 1435 Sedgwick-st., Chicago.
Mrs. Martha Capp, Haskell-av., Rock Falls, Ill.
Claire A. Vernon, 677½ Wrightwood-av., Chicago.
Mrs. Harold Schroom, 613 N. 7th-st., Sheboygan, Wis.
Phillip Behrens, 3232 W. Thomas-st., Chicago.
Marian Burchick, Blue Hill, Lemont.
Joyce Kramer, 3735 Milwaukee-av., Chicago.
Agnes Specht, Hotel Tuller, Detroit, Mich.
Judith Wennberg, 4111 N. Spaulding-av., Chicago.
W. S. Walker, Iowa Falls, Ia.
Erna Thams, 3905 Kilbourne-av., Chicago.
Mrs. Helen G. Sholtes, 424 N. 4th-st., Niles, Mich.
A. E. Palmer, 814 N. Spring-st., Elgin.
Judith Tanis, 353 W. 117th-st., Chicago.
Howard O'Connor, Julien Dubuque hotel, Dubuque, Ia.
Irvin P. Myerson, 330 S. Wells-st., Chicago.
Margaret Schefpo, 6827 Harper-av., Chicago.
Mrs. W. Richard Stone, 1215 9th-st., Wausaw, Wis.
Mrs. James K. Gorrell, 723 W. Plymouth-st., Bremen, Ind.
Dolores San Jule, 2970 Sheridan-rd., Chicago.
Mrs. Howard Atkinson, 1605 N. O'Brien-st., South Bend, Ind.
Mrs. Elmer H. Hass, Box 182, Forest City, Ia.
Roy W. Berberick, 1509 Sherwin-av., Chicago.
Sophus P. Michelsen, Huntley, Ill.
Valeria M. Shields, 523 9th-av., Clinton, Ia.
Mary Bolens, 1802 N, Keystone-av., Chicago.
Dorothy D. Miller, 2433 Simpson-st., Evanston.
Mrs. Frank P. Houghton, 501 N. 6th-st., Manitowoc, Wis.
Ida Baines, 208 N. Kenilworth-av., Oak Park.
Charles W. Brouillet, 271 Iowa-st., Dubuque, Ia.
Louise H. Hahn, 1369 Greenleaf-av., Chicago.
Robert C. Renkes, 1214 Oak-st., Niles, Mich.
Geraldine H. Murray, 262 Garfield-av., Battle Creek, Mich.
Mrs. Frank Orth, R. R. 1, Box 329, Knox, Ind.
Jane A. Gasparo, 448 Park-blvd., Glen Ellyn.
Analyn Walker, 6816 Ridgeland-av., Chicago.
Inez F. Barker, 915 Washington-st., Evanston.
Mrs. C. D. Grant, 1004 North 4th-st., Clinton, Ia.
Ruth Webber, 3118 N. Western-av., Chicago.
Frances W. Howell, 505 E. Washington-st., Bloomington, Ill.
Sadie I. Sullivan, 710 S. 5th-st., Clinton, Ia.
Mrs. Violet B. Hutchison, 1525 10th-av., Rock Island, Ill.
Faye Weiner, 501 Independence-blvd., Chicago.
William J. Black, 710 S. Green-st., Crawfordsville, Ind.
Bob Fitzgerald, 537 Deming-pl., Chicago.
Mrs. F. Herbert Krueger, The Inn, Apt. 303, Battle Creek, Mich.
Francis Flanigan, 7954 S. Paulina-st., Chicago.
Mrs. William C. Jardine, 317 Warner-st., Rensselaer, Ind.
Edward A. Persen, 410 Pine-st., Muscatine, Ia.
Homer G. Bell, 759 N. Broadway, Milwaukee, Wis.
Hugh North, 1 E. Oak-st., Chicago.
Vincent Nosko, 577 Virginia-st., Gary, Ind.
Irene Kathryn Rutt, 1721 S. Ashland-av., Chicago.
Mrs. Julius Laszlo, 4849 Alexander-av., East Chicago, Ind.
Irene Stockenberg, 1447 Albion-av., Chicago.
Mrs. R. C. Grothe, 648 McKinley-av., Burlington, Ia.
Mrs. Edward T. Remisch, 24 East Rittenhouse, Battle Creek, Mich.
Anna Schmidt, 3542 N. Cicero-av., Chicago.
Betty Kesner, 7822 Phillips-av., Chicago.
Melvin T. Shea, 505 S. Cornell-av., Villa Park.
Tom E. Burke, 107½ Walnut-st., Baraboo, Wis.
Mrs. C. S. Roe, Bryan, O.
Mrs. Rae O'Donnell, 6734 S. Wabash, Chicago.
Mrs. Carl J. McGregor, 855 Fair Oaks-av., Deerfield, Ill.
Genevieve Hout, 601 Inman-st., Akron, O.
Judy Rosenbloom, 4915 Belle Plaine-av., Chicago.
Cora L. Rigby, 810 Linden-av., Oak Park.
Mrs. J. H. Davis, 1413 Kensington-av., Youngston, O.
James Robertson, 10615 Hale-av., Chicago.
Leva Ridenhower, Vienna, Ill.
Hazel B. Jones, 124 Boyd-av., Van Wert, O.
William W. Culp, 2019 W. Garfield-blvd., Chicago.
Thomas Allen, West Hotel, Room 758, Minneapolis, Minn.
Irene M. Cushing, 5409 Blackstone-av., Chicago.
Mrs. W. W. Short, 1025 S. 7th-st., Goshen, Ind.
Leona Judge, 325 Logan-st., Rockford, Ill.
Beverly Bailey, Alex Johnson hotel, Apt. 816, Rapid City, S. D.
Joan Anne Drummond, 7350 University-av., Chicago.
Viola Hackenberg, 918 Michigan-av., Evanston.
Marjorie L. Miller, 1617 West-av., Burlington, Ia.
Eleanore Smith, 1144 Emerald-av., Chicago Heights.
Nellie A. Halpin, 315 Robinson-st., Danville, Ill.
Henry A. Coyle, 738 Broadway, Gary, Ind.
Mrs. W. P. Rhodes, 5109 Pensacola-av., Chicago.
James H. Hartman, Fashion Bilt Shoe Co., Pontiac, Ill.
Mrs. John M. Koch, 705 E. Institute-st., Valparaiso, Ind.
Christine Dybvig, 2301 N. Avers-av., Chicago.
Mrs. Charles H. Wicks, 307½ E. Third-st., Beardstown, Ill.
Esther E. Wick, 2305 W. 11th-st., Duluth, Minn.
Jennie C. Colvin, 652 Sheridan-rd., Chicago.
Mrs. C. F. Ernst, 5840 S. Sawyer-av., Chicago.
Alvin W. Kunke, 107 Franklin-av., River Forest.
Helen Eklund, 1443 Farragut-av., Chicago.
Ethel Kirwan, 706 N. Fourteenth-av., Melrose Park.
Mrs. Rose Wilder, 306 Hammond Bldg., Hammond, Ind.
Steve Brodie, 310 W. Taylor-st., Chicago.
Jessie Vaughn, 704 Gunderson-av., Oak Park.
Lena S. Suhler, 329 Clark-st., Aurora.
Mrs. H. W. Underwood, 622½ Bridge-st., Wausaw, Wis.
Katherine R. Kelley, 203 S. Eastern-av., Joliet.
Eileen Brown, 56 N. Laramie-av., Chicago.
Mrs. S. Kapustka, 6006 S. Albany-av., Chicago.
Ida M. Sherburne, 535 Hinman-av., Evanston.
Olive M. Sharp, 1103 Ash-st., Winnetka.
Maxine Emery, 715 N. Van Buren-st., Milwaukee, Wis.
Gunnel Grinndal, 9547 S. Leavitt-st., Chicago.
Mrs. Lena Waibel, 509 W. Monroe-st., Mount Pleasant, Ia.
Mrs. Anton Fahle, 4425 N. Hamlin-av., Chicago.
Mrs. G. Simon, 912 Haskell-av., Rockford, Ill.
Mrs. Don York, 5147½ S. Ashland-av., Chicago.
LeNore Studensky, 1035 W. 16th-st., Davenport, Ia.
Mrs. John McCarty, R. R. No. 1, Arcola, Ill.
Emery C. Kane, Broadway, Platteville, Wis.
Rachel Riley, 7055 Prairie-av., Chicago.
Mrs. Clara W. Kimball, Box 134, Nauvoo, Ill.
Louise Kirchheimer, 4724 Ellis-av., Chicago.
Mary Munk, 800 Gunderson, Oak Park.
Harry Ellermann, 2752 Broadway, Dubuque, Ia.
Mrs. G. O. Whitney, 4608 Washington-st., Downers Grove.
Lucille Cosentine, 736 Main-st., Racine, Wis.
H. K. Baker, 7141 Yates-av., Chicago.
Mrs. Bishop D. Miller, 11-157th-st., Calumet City.
Kathryn Zeller, 6019 Gunnison-st., Chicago.
A. G. Jackson, 231 Holley-st., Biloxi, Miss.
Winnifred I. Curtis, 16 S. Cagwin-av., Joliet.
Mrs. J. F. Florentine, 7446 N. Hoyne-av., Chicago.
Virginia S. Smith, Mar-Main Arms, South Bend, Ind.
Edith H. Mock, 619 Brummel-st., Evanston.
William A. Husser, 2617 N. Albany-av., Chicago.
Jane Mercer, 466 Academy-st., Kalamazoo, Mich.
Marguerite H. Mihm, 512 S. Fourth-st., De Kalb.
Earl J. Klapka, 204 Tripp Hall, Madison, Wis.
Eulalie R. Chamberlin, 6815 Chappel-av., Chicago.
Wallace W. Stuttle, 244 N. Van Buren-st., Batavia.
Mrs. Bessie L. Vanderhoof, R. F. D., No. 1, Plymouth, Wis.
K. L. Parks, 11 W. Division-st., Chicago.
Mrs. Clara M. Ryan, 1618 S. 4th-av., Maywood.
Mrs. Stuart M. Rutter, 816 S. Pennsylvania-av., Lansing, Mich.
Ethel A. Moore, R. F. D. No. 2, Naperville.
Mildred Oswald, 1400 W. Adams, Chicago.
Barbara E. Beecham, 6203 23d-av., Kenosha, Wis.
Samuel Dewey Hansen, 609 Gregory-st., Rockford, Ill.
Margaret Connors, 7946 Jeffery-av., Chicago.
Mrs. James D. Van Horn, Route 1, Earlville, Ill.
Mrs. D. S. McLeod, 5264 Oregon-av., Detroit, Mich.
Marie C. Wilbur, 2633 S. 61st-ct., Cicero.
Sylvia Comb, 20 N. Wacker-dr., Chicago.
Elisabeth Jean Haupt, 117 N. Walnut-st., Danville, Ill.
Mrs. Fred M. Davis, 1904 3d-av. N., Fort Dodge, Ia.
Mrs. O. Q. Hinds, 200 N. University-st., Peoria, Ill.
Rosemary Mason, 33 W. Cedar-st., Chippewa Falls, Wis.
J. Bartram Shields, 1104 Madison-av., Anderson, Ind.
Mrs. Glen F. Stauffacher, 1421 22d-av., Monroe, Wis.
Arthur Lovgren, 4014 N. Mason-av., Chicago.
Mary Seely, 1332 Avenue G, Fort Madison, Ia.
Jane B. Landauer, 416 N. Logan-st., Lincoln, Ill.
Mrs. Harold R. Dahms, 818 N. 15th-st., Milwaukee, Wis.
Lucy E. Liss, 3543 N. Albany-av., Chicago.
G. G. Grant, Sherman hotel, Aberdeen, S. D.
Mrs. Ruth Corcoran, 2204 Berteau-av., Chicago.
Robert A. Farnam, 212 State-st., La Crosse, Wis.
John D. Rather Jr., 311 E. 6th-st., Tuscumbia, Ala.
Flora Leoni, 1615 S. 49th-court, Cicero.
Irene Ruser, Round Lake, R. F. D. No. 1, Round Lake, Minn.
Joseph J. Luptak, 5859 Magnolia-av., Chicago.
Mrs. Luther Chandler, 910 Villa-pl., Nashville, Tenn.
Park Richmond Jr., 114 S. Kenilworth-av., Oak Park.
Christine Curtis, 412 Detroit-st., Hammond, Ind.
Gail Grimm, route 3, Gate City, Va.
Mrs. C. O. Greenlee Jr., 3024 Fair-av., Davenport, Ia.
Mrs. Ray L. Dowdall, 2131 Lincolnwood-dr., Evanston.
Eve Harrington, 1512 Birchwood-av., Chicago.
Alice Kathryn Lovelace, 2639 Lincolnwood-dr., Evanston.
Bruce Galloway, 810 Ingleside-pl., Evanston.
Edna L. Mahan, Guthrie Center, Ia.
Florence K. Hildebrand, 1822 Central-av., Whiting, Ind.
Pauline J. Gedeon, 5106 N. Christiana-av., Chicago.
H. F. Bechler, Miller hotel, Milwaukee, Wis.
Mildred Johnson, 2015 Broadway, Logansport, Ind.
Ruth E. Kennedy, 530 75th-st., Kenosha, Wis.
Mrs. Gareth A. Jellison, 409 W. Main-st., Portland, Ind.
Helen Converse Gatchell, 2744 Pine Grove-av., Chicago.
Mrs. R. P. Felton, 645 Madison-st., Oak Park.
Virginia Bondi, 1521 N. Franklin-pl., Milwaukee, Wis.
Mrs. Fred Felchner, 825 E. Leonard, Staunton, Ill.
Fred W. Rosenkrans, 7136 Ellis-av., Chicago.
Minerva Terwilliger, 3330 C-av. N. E., Cedar Rapids, Ia.
Joseph Edward Bell, 1000 S. Clarence-av., Oak Park.
Caroline Sweeney, 431 N. McAmis-av., Breckenridge, Tex.
Lucille Hardin, 4031 Drexel-blvd., Chicago.
Josephine Meydrech, 1126 N. Humphrey-av., Oak Park.
Mrs. P. S. Farquhar, 16 S. 4th-st., Niles, Mich.
Helen Mulcahy, 5311 S. Kenwood-av., Chicago.
Mrs. Isabel Aldrich, box 244, Arlington Heights.
Mary Reeder, 707 Oak-st., Burlington, Ia.
Ellen C. Mulcahy, 7255 S. Michigan-av., Chicago.
Mrs. Mabel Bendurske, 745½ Broad-st., Menasha, Wis.
Mrs. Viola Finkler, Joliet-st., La Salle.
Anna Louise Leach, 301 E. 5th-st., Muscatine, Ia.
Dorothy Ross, 4615 Lincoln-av., Chicago.
E. W. Backwith, 857 Graceland-av., Des Plaines.
Minnie M. Johnston, 506 E. Ludington-av., Ludington, Mich.
Frances Flood, 2930 Warren-av., Chicago.
Mrs. D. R. Neeld, 1048 Oak-st., Beloit, Wis.
R. A. Oberwise, 309 New York-st., Aurora.
Mrs. Raymond J. Connable, 831 Avenue E, Fort Madison, Ia.
Mrs. E. E. Olds, 818 S. 21st-av., Maywood.

SMITTY—STYMIED!

50 ON DAILY PAPER AT U. OF WISCONSIN RESIGN AS PROTEST

Madison, Wis., April 29.—[Special.]—Fifty staf members of the Daily Cardinal, student publication at the University of Wisconsin, resigned today in protest against the ousting of Richard J. Davis of New York City from the executive editorship to which he recently was appointed.

Davis was selected by the Cardinal control board shortly before its defeat in the spring elections. The old board, which opposed fraternities, has been replaced by a board said to be dominated by fraternities.

Davis and his supporters charged that the paper's printing plant had been padlocked as a result of the controversy but declared a "strike" issue of the Cardinal would be printed elsewhere tomorrow.

Go to Church Sunday

"Create in me a clean heart, O God; and renew a right spirit within me."—Psalms li., 10.

CHRISTIAN SCIENCE.

CHRISTIAN SCIENCE CHURCHES

TWENTY-TWO BRANCHES OF THE MOTHER CHURCH, THE FIRST CHURCH OF CHRIST SCIENTIST, IN BOSTON, MASSACHUSETTS, ARE IN CHICAGO.
Sunday Service, 10:45 a. m.
Thirteenth Church, 10:30; Sixth Church, 11.
Also afternoons and evenings.
SUBJECT MAY 1.

"Everlasting Punishment."

Sunday School for pupils up to 20 years. Wednesday evening meetings, 8 p. m., include testimonies of Christian Science healing. [Also 12 Noon at Seventeenth Church.]

Downtown Reading Rooms.

8 S. Michigan and 11 S. La Salle. Each of the twenty-two churches maintains a free public reading room where the Bible and Christian Science literature may be read, borrowed, or purchased.

Radiocasting.

Program daily except Sunday, 7:30 to 7:45 a. m., WJJD [1130 K. C.].

Free Lectures

By members of the Board of Lectureship of The Mother Church.
MONDAY—Twelfth Church—8 p. m.
TUESDAY—Regal Theater—12:10 noon.
TUESDAY—Eighteenth Church—8 p. m.
TUESDAY—Fifteenth Church—8 p. m.
THURSDAY—Second Church—8 p. m.
THURSDAY—Second Church—8 p. m.
FRIDAY—Nortown Theater—12 noon.
FRIDAY—Fourteenth Church—8 p. m.

PRESBYTERIAN.

BIBLE CONFERENCE
Buena Memorial Presbyterian Church
4301 SHERIDAN-RD.
REV. HENRY HEPBURN, D. D., PASTOR.
MAY 2-MAY 6, 1938.
2 p. m. and 7:45 p. m.
DR. WALTER L. WILSON.
Christian Physician, Bible Teacher. Evangelist, Author.

INDEPENDENT.

Chicago Ethical Society
STUDEBAKER THEATER.
SUNDAY, MAY 1ST, AT 11 A. M.
DR. HORACE J. BRIDGES:
SHOULD MARRIAGE BE SUBSIDIZED?
ORGAN RECITAL, 10:45.
CHILDREN'S SUNDAY ASSEMBLY AT 11.

COLOSIMO'S
2125 South Wabash
7 COURSE DINNER $1.50
with Whole
BABY LOBSTER
We Cater to Banquets and Parties

Equestrian Values at Goldblatt's

Women's New, Improved
Jodhpur Boots
$2.95

- Black or Tan
- Sizes 3 to 9
- Widths A, B, C
- Adjustable Upper Strap
- Soft Upper Leather
- Smooth Inner Linings
- Smooth Fitting Instep
- Flexible Outsoles

Has the Appearance of $5 and $6 Values

Women's Jodhpurs
Whipcord, leather reinforcements. All sizes. Hi-waisted 2-buckle straps ... $2.99

Women's Breeches
And jodhpurs. Rodeo and broncho styles. Zipper side ... $3.89

For Women
Riding Coats ... $7.95
Fur Felt Derbies ... $3.95
Riding Blouses ... 98c
Riding Boots ... $5.95
Riding Breeches ... $1.00

For Men
Riding Boots ... $6.95
Riding Breeches ... $2.99
Jodhpurs and Breeches ... $3.79

For Children
Jodhpurs and Breeches ... $1.99
Riding Boots ... $5.45
Jodhpur Boots ... $4.95

Mail Orders Accepted
GOLDBLATT BROS.
STATE STREET STORE
(Equestrian Shop 8th Floor, South)
Lawrence and Broadway
(3rd Floor South . . Open Thursday & Saturday Nites)

GERMAN
FRENCH SPANISH ITALIAN RUSSIAN
New Classes Next Week
BERLITZ SCHOOL OF LANGUAGES
30 N. Michigan Ave. at Wash'n. Fra. 4341

Pay a little more and drink a little less

WE BELIEVE drinking is a luxury. If you're going to drink we believe it pays to drink the best.

Curiously enough some people who are very careful to specify the brand of rye, bourbon or scotch whiskey they are buying, are often careless in their selection of gin.

It seems to be their theory that gin is gin and that the lowest-priced bottle is the best bargain.

Naturally we are prejudiced because we make gin. But in our opinion there is just as much difference between gins as there is between the various grades of whiskey, brandy and wine.

We know first of all that the quality of the gin depends upon the quality of the spirits that are distilled from the grain and we think we know how to make good spirits.

In fact we made the first gin ever to be distilled commercially in this country and have been making spirits of high quality ever since.

Our process starts with the selection of the grains that go into the mash and our watchfulness never ends until the gin is sealed in the bottle by the U. S. revenue stamp.

If you prefer the flavor of another gin we can have no quarrel with that because flavor is purely a matter of taste.

But we challenge you to find a cleaner, truer spirit.

Why not try a bottle of Fleischmann's Gin next time—even if it does cost a few cents more than you have been accustomed to pay.

Honestly we believe you'll get more enjoyment out of your cocktails, rickeys and collins.

Stick to good spirits—even if you have to pay a little more and drink a little less.

FLEISCHMANN'S GIN THAT'S THE SPIRIT

Distilled from American Grain. 90 Proof. Copyright 1938, The Fleischmann Distilling Corporation, Peekskill, N. Y.
Also Fleischmann's Sloe Gin. 65 Proof

RADIO COLUMNIST ASKS FOR ADVICE FROM EMILY POST

Doubts Honesty of Studio Audience Applause.

BY LARRY WOLTERS.

Penny postcards to:

EMILY POST: Isn't there something you can do about these boisterous studio audiences? It was bad enough when they only laughed and clapped their hands; now they whistle while they get worked up, and howl and stamp their feet. Of course, most of this business is inspired by announcers and musicians to give the impression of an irrepressible audience.

GLENN SNYDER, manager of WLS: On the WLS Dinner Bell program we heard listeners invited to give suggestions for a name for your new transmitter site. NBC, you recall, invented Radio City; CBS tonight is opening Columbia Square in Hollywood. And out at W-G-N's new transmitter site the crew has dubbed the spot, the 101 Ranch, because that's the amount of acreage involved.

DOLORES GILLEN: Bob Elson plans to have your young sister, Mary Elizabeth, take over your part on his Man on State Street broadcasts, starting today, while you vacation in Bermuda. From Rosary college come reports that she has been doing well in dramatics there this year.

HENRY WEBER: Your streamlined opera-in-English series ought to prove doubly popular with listeners. In the first place, cutting them down to forty-five minutes will enable you to get rid of all except the best the music. And dramatizing the operas in English, using a cast of the best radio actors, will enable fans [for the first time] to get acquainted with the stories of the operas.

LOUIS LIPSTONE: Those radio acts you have booked for the Chicago theater ought to help fill the place. Understand that after Abe Lyman next week you are to have Tommy Dorsey, Rudy Vallee, George Jessel and company, and Eddy Duchin. This will be Rudy Vallee's ninth appearance there since 1931.

LEW GOODKIND: So you have obtained exclusive broadcasting privileges to the Marigold garden fights on Monday nights. We hear that you have a sponsor just about ready to sign for this series. Let us know the details.

VASS FAMILY: It's good news for National Barn Dance followers that you are to be a regular feature of this bath night show, starting May 7.

LITTLE ORPHAN ANNIE: Was You There, Ballast?

Reg. U. S. Pat. Off.: Copyright, 1938, by Chicago Tribune-N. Y. News Syndicate, Inc.

RICHARD REGAN OF COURTNEY'S STAF DIES AT 43

Richard H. Regan, assistant state's attorney and war hero, died in St. Anne's hospital last night after a brave fight for life in which judges, assistant prosecutors, and others stood by to give their blood in transfusions. Pneumonia was the immediate cause of death. He had been suffering from an abdominal ailment.

Mr. Regan, who was 43 years old and lived at 3225 Fulton boulevard, was appointed by State's Attorney Courtney five years ago. He participated in many prosecutions, among them the Wynekoop and Daiches murder cases.

He served as a captain in the British royal air force in France during the world war. As a member of the famous air squadron under Maj. Bishop, England's greatest war ace, Mr. Regan was credited with downing more than half a dozen planes. He was brought down himself once. In the early war days, he was a squadron associate of Vernon Castle.

Surviving Mr. Regan are his mother, Alice, and the following brothers and sisters: Mrs. Mary Anlauf, Robert, Noreen, David, William, John, James and Mrs. Alice Scuderi. Funeral services will be held Monday or Tuesday at St. Matthew's church. Burial will be in Mount Carmel cemetery.

Ferre Watkins Presented with D. S. C. for Heroism

Ferre C. Watkins, Chicago attorney, yesterday was presented with the distinguished service cross recently awarded him by the war department for extraordinary heroism as the leader of a night patrol during the Meuse-Argonne offensive in 1918. The presentation was made by Maj. Gen. Hugh A. Drum, commandant of the Sixth Corps area, at a luncheon in the Union League club.

Today's Radio Broadcasts

[CENTRAL DAYLIGHT SAVING TIME.]

ON SHORT WAVES.

BERLIN—6 p. m.—"Nonstop," lively week-end. DJD, 25.4 m., 11.77 meg.

LONDON—7:10 p. m.—The cup final; commentary on association football match. GSP, 19.6 m., 15.31 meg.; GSD, 25.5 m., 11.75 meg.; GSC, 31.3 m., 9.58 meg.; GSB, 31.5 m., 9.51 meg.

ROME—7:30 p. m.—Concert of chamber music; "Behind the Scenes—Publishing an Encyclopedia." 2RO, 31.1 m., 9.63 meg.; IRF, 30.5 m., 9.83 meg.; IQY, 25.21 m., 11.90 meg.

BERLIN—9:15 p. m.—Club of Notions. DJD, 25.4 m., 11.77 meg.

LONDON—10:55 p. m.—"Sweet and Lovely," musical presentation. GSI, 19.6 m., 15.26 meg.; GSD, 25.5 m., 11.75 meg.; GSC, 31.3 m., 9.58 meg.; GSB, 31.5 m., 9.51 meg.

CHICAGO WAVE LENGTHS.

W-G-N—720	WENR—870	WWAE—1200
WIND—560	WAAF—920	WSBC—1210
WMAQ—670	WCFL—970	WHFC—1420
WBBM—770	WMBI—1080	WHIP—1480
WLS—870	WCBD—1080	

A. M.

6:45—W-G-N—Good Morning Program.

7:00—W-G-N—California Sunshine.
WMAQ—Suburban Hour.
WLS—Julian Bentley.
WBBM—Dawn Salute.

7:15—WLS—Doc Schneider's Texans.

7:30—W-G-N—The Music Box.
WLS—Big Yank Boys.
WBBM—Musical Clock.

7:45—WLS—Pokey and Arkie.

8:00—W-G-N—Good Morning Program.
WCFL—Breakfast Club.

8:15—WLS—Musical Varieties.

8:30—WMAQ—Whistler and His Dog.
WBBM—Fiddler's Fancy.
WLS—Sunday School.

8:45—WLS—Chuck, Ray, and Christie.
WMAQ—Landt Trio.

9:00—W-G-N—Martha Crane and Helen Joyce.
WCFL—Swingtime.
WMAQ—Amanda Snow, songs.
WBBM—Saturday Sunshine.
WLS—Junior Stars program.

9:15—WAAF—Bible Stories for Children.

9:30—W-G-N—Melody Parade.
WMAQ—The Child Grows Up.
WJJD—Illinois federal health program.
WLS—Children's program.

9:45—W-G-N—Len Salvo, organist.
WCFL—Bittersweet Melodies.
WLS—Julian Bentley.
WMAQ—Swing Serenade.

10:00—W-G-N—Get Thin to Music [MBS].
WLS—High School on Parade.

10:15—W-G-N—June Baker, home management.
WLS—Minute Men.
WCFL—Morning Musical.
WMAQ—Phil. String Sinfonietta.

10:30—W-G-N—Morning Melodies.
WCFL—Peekers in the Pantry.
WLS—Our Barn.
WJJD—Dental Society Round Table.

10:45—W-G-N—Motorcade [MBS].
WMAQ—Serving the Consumer.

11:00—W-G-N—Poetry, "New and Old," Margery Graham.
WJJD—High school hour.
WBBM—Meet Chicago.
WCFL—Call to Youth.
WMAQ—Abram Chasin's orchestra.

11:15—W-G-N—Musical Mail Box.
WLS—Don and Helen.
WBBM—Romany Trail.

11:30—W-G-N—Quin Ryan's News Comment.
WBBM—American Dental association.
WLS—Rex Battles' Concert ensemble.
WGES—Sunshine Hour.
WAAF—Myrna Dee Sergent.
WMAQ—Farm and Home hour.
WJJD—Judge J. M. Braude.

11:45—W-G-N—Morning Melodies.
WLS—Across the Mike.
WJJD—Debaters' Forum.
WBBM—Old King Cole.

Noon—W-G-N—Man on State Street.
WAAF—The Symphonic hour.
WMBI—Sacred music.
WHIP—Southtown church hour.
WLS—Round-Up.
WCFL—Hit review.
WBBM—"Prevention of Deafness in Children."

P. M.

12:15—W-G-N—Alice Blue, pianist.

12:30—W-G-N—Markets.
WLS—Bookings.
WBBM—Buffalo Presents.
WMAQ—Ray Kinney's orchestra.

12:35—W-G-N—Midday Service: Evelyn Olson, Augustana School of Nursing.

1:00—W-G-N—Spotlight Revue [MBS].
WBBM—Man on the Street.
WLS—Winnie, Lou, and Sally.
WMAQ—Catholic Social Action conf.
WJJD—Kinney's Hawaiians.
WCFL—Marietta college chorus.

1:30—W-G-N—Alice Blue, pianist.
WMAQ—Cong. Henry T. Teigan.
WBBM—Motor City Melodies.

1:45—W-G-N—Len Salvo, organist.

2:00—W-G-N—Palace of Varieties [MBS].
WLS—Home Talent.
WMAQ—Golden Melodies.
WBBM—Merrymakers.
WJJD—"You Can't Tell the Truth."

2:15—WLS—Homemakers' program.
WMAQ—Arrival of fleet at San Pedro.

2:30—WMAQ—Swingology.
WBBM—Flanagrams.

2:40—WJJD—Baseball: Warren Brown.

2:45—W-G-N—Leadoff Man.
WBBM—Dugout Dope.

2:55—W-G-N—Sox vs. St. Louis Browns; also on WBBM, WCFL, WJJD, and WIND.

3:00—WENR—Penn relays.
WMAQ—Calling All Stamp Collectors.

3:15—WMAQ—Program from Germany.

3:30—WAAF—Don Bolt.

3:45—WMAQ—Maryland Hunt Cup description.

4:15—WMAQ—Great Plays.

5:00—W-G-N—Bill Anson.
WJJD—Sports Edition.
WIND—Baseball scores.
WMAQ—El Chico Revue.
WBBM—Chicago Hour.
WENR—Tune Twisters.

5:15—W-G-N—Drake relays.
WIND—Musical Dance.
WBBM—Truman Bradley.
WENR—Music Circle.

5:30—W-G-N—Jam and Jive [MBS].
WCBD—Gospel broadcast.
WBBM—Hi-Hatters.

5:45—WMAQ—Religion in the News.
WBBM—Missus Goes to Market.

6:00—W-G-N—Larry Welks' orchestra.
WBBM—John Harrington, sports.
WENR—Message of Israel.
WMAQ—Kaltenmeyer's Kindergarten.

6:15—W-G-N—Congressman Samuel Rayburn [MBS].
WCFL—Armour Tech talk.
WBBM—Summary of Drake relays.

6:30—W-G-N—Bob Elson's Sports Review.
WMAQ—Uncle Jim's Question Bee.
WENR—Dinner Date.
WBBM—Three Notes.
WENR—California-Washington crew race.
WCFL—Dinner concert.

6:45—W-G-N—Studies in Contrast.
WBBM—We the Wives.
WENR—Rio Del Mar orchestra.
WCFL—Hal Totten.

7:00—W-G-N—Ennio Bolognini's orchestra.
WBBM—Swing Club.
WIND—Cubs-St. Louis game re-created.
WLS—Don and Helen.
WMAQ—California Band festival.

7:30—W-G-N—Elizabeth Philharmonic Symphony orchestra [MBS].
WLS—Band Dance, with Lulu Belle.
WMAQ—Ensic Madriguera's orchestra.
WCFL—St. Viator's debate.

8:00—WBBM—Prof. Quiz.
WLS—Barn Dance.

8:15—WIND—Book review.
WBBM—Saturday Serenade.

8:30—WMAQ—Great Plays.

8:45—W-G-N—Tomorrow's Tribune.

8:52—W-G-N—Sports Celebrity Parade.

9:00—W-G-N—Ennio Bolognini's orchestra.
WMAQ—Symphony orchestra.
WLS—Barnyard Jamboree.
WCFL—J. Robert Johnson, talk.
WIND—Freddy Martin's orchestra.

9:30—W-G-N—Bunny Berrigan's orchestra [MBS].

9:45—WBBM—Daniel C. Roper, Secretary of Commerce.

10:00—W-G-N—Jack Russell's orch. [MBS].
WLS—Tall Story Club.
WCFL—Make Believe Danceland.
WBBM—Art Kassel's orchestra.

10:15—W-G-N—Abe Lyman's orch. [MBS].

10:30—WLS—Fireside Party.
WMAQ—Lou Breese's orchestra.
WIND—Freddy Martin's orchestra.

10:45—WBBM—Jimmy Noone's orchestra.

11:00—W-G-N—Isham Jones orch. [MBS].
WBBM—Salute to Columbia Square.
WMAQ—Andy Kirk's orchestra.
WLS—Barn Dance.
WIND—Ted Weems' orchestra.

11:15—WMAQ—Streamline Revue.

11:30—W-G-N—Bob Crosby's orch. [MBS].
WMAQ—Barron's orchestra.
WCFL—Herbie Kay's orchestra.

Midnight—W-G-N—Jan Garber's orch. [MBS].
WMAQ—Charlie Agnew's orchestra.
WIND—Nite Watch.
WENR—Emerson Gill's orchestra.

A. M.

12:30—W-G-N—Anson Weeks' orch. [MBS].
WMAQ—Singing Neighbor.

1:00—W-G-N—Skinny Ennis' orch. [MBS].

1:30—W-G-N—Jack Russell's orchestra.

Today's Features

ON W-G-N.

The reading of THE CHICAGO TRIBUNE and the Sports Celebrity Parade usually presented at 7 p. m. on Saturday, will henceforth be heard daily at 8:45 p. m. The guest to be interviewed by Quin Ryan on the Celebrity Parade tonight will be Jimmy Snyder, auto racing driver.

Jimmy Snyder.

The Elizabeth Philharmonic Symphony orchestra, directed by August May, and featuring Vera Brodsky and Harold Triggs, internationally known concert pianists, as guest artists, will be heard over W-G-N and the Mutual Broadcasting system at 7:30 p. m. The broadcast will originate in the Masonic temple in Elizabeth, N. J.

At 6:15 p. m. Congressman Samuel Rayburn of Texas will speak over W-G-N on the "New Recovery Bill."

Other features:

9 a. m.—Martha Crane and Helen Joyce.

10:45—Motorcade, a preview of the New York World's Fair [MBS].

11:15—Musical Mail Box.

1:00 p. m.—The Spotlight revue [MBS].

2—Palace of Varieties, variety show from London [MBS].

2:45—The Lead Off Man with Bob Elson.

ON OTHER STATIONS.

3 p. m.—WENR—Penn Relays.

4:15—WENR—Great plays, "The Playboy of the Western World."

7—WMAQ—California Band and Orchestra festival.

7—WBBM—Saturday Night Swing club.

8—WLS—National Barn dance, Russell Pratt, guest.

8—WBBM—Prof. Quizz.

8:15—WCFL—Montparnasse with Dr. Samuel Broder and Prof. Ernst Puttkammer.

8:30—WMAQ—American portraits, "Augustus St. Gaudens."

9—WMAQ—NBC Symphony orchestra.

9—WBBM—Your Hit Parade.

9:30—WLS—Family Party with Annette King, Joe Dumond, Joe Gallicchio's orchestra, and Gordon Klemgard, guest.

10 to 1 a. m.—WBBM—Salute from new Hollywood studios with host of movie and radio stars.

RITES TOMORROW FOR HENRY KEEN, TEACHER 40 YEARS

Funeral services will be held at 3:30 p. m. tomorrow in the Hyde Park Baptist church for Henry Fremont Keen, who died Thursday in his home at 5619 Dorchester avenue. Mr. Keen, who had taught in Chicago schools for forty years, was 80 years old. He was a teacher in the Crane Junior college until his retirement eight years ago. He also was associated with the home study department of the University of Chicago. His widow, Anna Mountain Keen; two sons, Harold and Paul, and three daughters, Mrs. Marie Hillman, Mrs. Elizabeth Williams, and Mrs. Cecelia Bevins, survive.

Henry Fremont Keen.

PLEAD FOR WRIT TO END ARRESTS OVER PAMPHLETS

Petition for an injunction to restrain Police Commissioner Allman and Chicago policemen from arresting distributors of anti-war pamphlets and leaflets was filed in Circuit court yesterday by the International Labor Defense.

The petition recites that the arrests violate the constitutional rights of the individuals involved, and that, because these individuals lacked funds for defense or appeal, fines ranging from $5 to $50 a person have been imposed.

Attorneys David J. Bentall and H. C. Baker, who filed the bill, said that as many as 1,500 arrests for distribution of the pamphlets have been made in Chicago. They said these arrests are similar to arrests by Jersey City, N. J., police for distribution of pamphlets and pointed out that the United States Supreme court recently held that the Jersey City arrests were invalid because they interfered with constitutional rights of free press and free speech.

SIFT POLITICAL GRAFT CHARGES IN PENNSYLVANIA

Harrisburg, Pa., April 29.—(AP)—Campaign charges naming figures high in Pennsylvania's Democratic state administration brought on today a special grand jury investigation to start May 11. The primary is May 17. The jury will study evidence submitted by Democratic Gubernatorial Candidate Charles J. Margiotti, who was dismissed as attorney general Wednesday by Gov. George H. Earle.

It is charged that legislation was "bought" in the 1935 general assembly, that irregularities existed in purchasing supplies for the state, that highway equipment was used for political purposes, that there was an "improper relationship" between Contractor Matthew H. McCloskey and the state's $65,000,000 building program, of which he holds nearly $10,000,000 in contracts. A $26,500 loan Earle said he obtained from McCloskey is also involved in the inquiry.

PANDA MEI-MEI IS STAYING WITH US; THE ZOO BUYS HER

The Chicago Zoölogical society yesterday purchased Mei-Mei, baby giant panda, from Mrs. William H. Harkness Jr., who brought the animal from western China to Brookfield zoo last February, shortly before Su-Lin, the zoo's first panda, died.

The purchase price for Mei-Mei was $8,500, of which $1,000 had already been paid as an option. The purchase contract gives the society a further option on any panda Mrs. Harkness may capture on her next expedition to the orient.

Mrs. Harkness, who visited Mei-Mei yesterday at the zoo, plans to fly to New York tonight and will leave for Tibet by way of Europe and the Suez canal late in May.

National Guardsmen Begin Small Arms Practice Today

An outdoor marksmanship training program for Illinois National Guardsmen will be opened today at twenty small arms ranges throughout the state. Chicago Guardsmen will begin practice at Camp Logan, near Zion. The ranges are being opened a month earlier than usual this year to permit greater numbers of guardsmen to become qualified riflemen. The annual small arms school for officers and noncommissioned officers will be held at Camp Logan on May 19-20.

Extend Visiting Period at Field Museum an Hour

Beginning tomorrow visiting hours at the Field museum will be 9 a. m. to 6 p. m. daily, including Sundays and holidays, Clifford C. Gregg, director of the museum, said yesterday. The closing time previously was 5 p. m.

OBITUARIES

Charles H. Lemke.

Funeral services for Charles H. Lemke, who died in his home at 543 North La Grange road, La Grange, Ill., on Wednesday, will be held in the La Grange Methodist Episcopal church at 3 p. m. today. Burial will be in Forest Home cemetery. Mr. Lemke for forty years was head of the H. C. Lemke Medicine company of Chicago, which was founded by his father, whose name the company bears. He is survived by two sons, Harold and Raymond; a daughter, Ellen, a brother and two sisters.

William Kinsey Glen.

Funeral services for William Kinsey Glen, manager of the Cleveland, O., branch of the Crane company, will be held today in Cleveland. Mr. Glen died Thursday in Cleveland. He was 60 years old. Before going to Ohio two years ago, he was advertising manager for the Crane company in Chicago. Surviving are the widow, Maud, and a daughter, Mrs. I. J. Blackhall Jr.

Mrs. Mable S. Prideaux.

Mrs. Mable Shults Prideaux, wife of Edward F. Prideaux, of Elgin, died yesterday in the Sherman hospital in Elgin. She was a member of a pioneer Kane county family and was a teacher in the Elgin and Blue Island schools before 1909. She was active in church and club work. Funeral services will be held at 226 East Chicago street, Elgin, at 3 p. m. Monday.

The Rev. Reuben Edward Pierce.

St. Louis, Mo., April 29.—(AP)—The Rev. Reuben Edward Pierce, 81 years old, a Methodist minister in the Rock River, Southern and Central Illinois conferences for 56 years, died suddenly yesterday at the home of a daughter, Mrs. Charles L. Hahn, in University City, a suburb. He was born in Richview, Ill., and entered the ministry in 1882.

J. J. Sheley.

Funeral services will be held in Herbert, Ill., tomorrow for J. J. Sheley, 68 years old, a telegraph operator for the Chicago and North Western railroad for 37 years, who died yesterday in his home in Oak Park. Mr. Sheley, who was born in Herbert, retired from the railroad five years ago. Five sons and a daughter survive.

William H. Rohe.

William H. Rohe, 76 years old, died Thursday at his home in Crete after a long illness. He was for four decades a banker in Will county, retiring in 1932. Surviving are his widow and two daughters. Funeral services will be held in the Lutheran church at Crete tomorrow at 2 p. m.

VOTE FOR UNION OF 3 BRANCHES OF METHODISTS

Birmingham, Ala., April 29.—(AP)—Southern Methodists voted overwhelmingly today for union with other branches of the denomination, despite warnings of secession by deep south opponents of affiliation with northern adherents of the church.

The vote in the 23d quadrennial conference of the Methodist Episcopal Church, South, was. For unification, 434; against, 26.

Overwhelming as the vote was, the group opposing the plan of union, already approved by Methodist Episcopal [northern] and Methodist Protestant bodies, remained steadfast in their assertion "the southern Methodist church will not perish."

Members of a laymen's organization opposing the merger said they plan to appeal to the civil courts if the judicial council of the church holds unification legally enacted.

BABY GIVEN BACK TO ITS MOTHER, WHO IS ONLY 16

Judge John J. Lupe yesterday awarded a 16 year old mother, Mrs. Dorothy Johnson, 2429 Budd street, River Grove, the custody of her infant son, Charles, who has been kept by her estranged husband, Reginald, 809 Lawrence avenue, since his birth on Sept. 8, 1937. Social service investigators recommended that the baby be given the mother because, although the child has been with its paternal grandparents in a seven room apartment, ten other persons and numerous cats and dogs also share the rooms. Mrs. Johnson is suing her husband for divorce on grounds of cruelty. She lives with her father.

Mrs. Alma B. Leslie Leaves $100,000 Estate

Mrs. Alma B. Leslie, wife of John W. Leslie, head of the Signode Steel Strapping company, left an estate of $100,000, it was disclosed yesterday when her will was admitted to probate by John F. Keeley, assistant to the probate judge. Mrs. Leslie, who was 72 years old, died on March 16. Her husband, who lives at 70 Cedar street, was bequeathed all personal and household effects. The residual estate is divided between a son, John II, and a daughter, Katherine. The husband and son were named co-executors.

MADMAN'S WILL, DRAWN IN INSANE ASYLUM, UPHELD

A will drawn up by a madman, in an institution for the insane, and disposing of an estate of about $26,000, was upheld yesterday in the Du Page county Circuit court in Wheaton, before Judge William J. Fulton.

The will was that of John Russell Inman Johnson, a war veteran. The contestants were his mother, Mrs. Mary E. Bain of Benton, Ill., and Mrs. Mary Samuels of Naperville, a friend. Johnson died recently in an asylum, after 20 years in and out of institutions. Mrs. Samuels cared for him at one time, and he regarded her as his sister. He left his estate to her.

The will, admittedly drawn up in an asylum by a man legally insane, was ordered admitted to probate by the Du Page Probate court, but Mrs. Bain asked that it be set aside. Yesterday James V. Kenny of Chicago, attorney for Mrs. Samuels, produced witnesses who testified that Johnson made out the will during a period of mental soundness, knew what he was doing, what estate he had, and whom he wished to name as beneficiary.

6 ILLINOISANS WIN CARNEGIE HERO MEDALS

Pittsburgh, Pa., April 29.—(AP)—Earl J. Feldman, 34 years old, of Western Springs, Ill., who climbed into a gas-filled sewage pit to rescue an electrical engineer overcome by fumes last July 24, was one of six Illinois men to receive bronze medals from the Carnegie hero fund commission today.

For a similar rescue of Harry R. Opper from a gaseous manhole at a Peoria, Ill., power plant last Oct. 17, five other men were awarded medals and the son of one of them was given death benefits of $30 a month.

Paul C. Lee, son of Kenneth Eber Lee, who died attempting to save Opper, received the money and the medal. The other recipients were Leonard G. Buckingham, Harry L. McKinnie, Lester R. Renegar, and Earl William Schilling.

Exclusive! TWO Imperial Quartets at the TWO Lain & Son Chapels • • • No extra charge • • • Complete funerals as low as $110.
North 5501 N. ASHLAND Phone LONg. 2646 — Lain & SON — South 63rd & HARVARD Phone WENt. 0025
UNDERTAKERS

MONUMENTS AND MAUSOLEUMS.
QUALITY MONUMENTS, MAUSOLEUMS, AND MARKERS ERECTED ANYWHERE. CHAS. G. BLAKE CO., 1000 E. 67TH-ST.
CEMETERY MARKERS, MONUMENTS AT savings. Sears' State-street Store Basement.

CEMETERIES.
LOTS—$24 GRAVE UP; FULL CARE. PH. or write Woodlawn Mem. Pk. for booklet.
CEDAR PARK—TWO ADJ. 4 GRAVE LOTS —Desirable location. Regent 3122.

FUNERAL DIRECTORS.
O'HANLEY, INC. FUNERAL DIRECTION perfection. 7705 Cottage Grove. Rad. 7705.

FLORISTS.
. . . FOR HER DAY MOTHERS
Of Chicago and suburbs would love one or more of the thousands of beautiful flowering potted plants we have prepared to deliver. CALL US TODAY. MOUNT OLIVE GREENHOUSES, 3800 Narragansett-av. Pal. 3770-1-2.

DEATH NOTICES are received for publication in the next morning's Final Edition of the Chicago Tribune up to 11:00 each night. Call Superior 0100 —Want Ad-Viser.

DEATH NOTICES

In Memoriam.

CORRIGAN—Mary E. Corrigan. In cherished memory of my darling mother; two years ago today. RALPH.

DOBELMAN—Minnie Dobelman. In loving memory of mother, April 30, 1933. LOVING DAUGHTER.

PERNOD—Frederick A. Pernod III. In memory of a darling boy, who passed on ten years ago today.

SIMON—Abraham H. Simon. In loving memory of our dear husband, father, and grandfather, who passed away one year ago today, April 30, 1937. LOVING WIFE, CHILDREN, AND GRANDCHILDREN.

STEIN—Harry H. Stein. A tribute of love to the memory of our dearly beloved husband and father, who passed away one year ago today. HEARTBROKEN WIFE AND DAUGHTER.

Fraternal Notices.

FORTITUDE LODGE, No. 1003, A. F. & A. M. —Brethren, please attend funeral services for late brother, Victor Trigger, Monday, May 2, 1938, 10 a. m., chapel, 2235 W. Division street. MORRIS WOSKOW, W. M. IRA N. NOCHUMSON, Secy.

ADAMS—Charles Adams of 12020 Parnell avenue, beloved husband of Mary, loving father of Charles F. Funeral services at chapel, 304-6 W. 119th street, Monday, May 2, at 2 p. m. Interment Beverly.

ANDERSON—Olaf Anderson, April 29, 1938, of 1642 N. McVicker avenue, husband of Emma, father of Carl E., Hjordis Tropf, Thordis McCarthy, and Einar Anderson, grandfather of William and Dona Tropf, Viviania and Barbara McCarthy, brother of the late Andrew Anderson. Resting at funeral home, 318-320 N. Central avenue, Austin. Funeral Monday, 3 p. m. Interment Mount Olive.

BALKE—John A. Balke, late of 5106 Sunnyside avenue, beloved husband of Mary, nee Klein, loving father of Dorothy Frances and Eleanor, loving son of Ottilia and the late Jacob, brother of Anna Toening, Elizabeth May and James. Funeral Monday, 9:30 a. m., from funeral home, 4553-61 Milwaukee avenue, to Our Lady of Victory church. Interment St. Adalbert's.

BEATTNER—Veronica Beattner, beloved wife of Joseph, sister of Mrs. Joseph Toth of Berkeley Heights, N. J., niece of Louis Thach. Services Monday, May 2, at 8:45 a. m., at late residence, 2128 Concorn place. Burial St. Adalbert cemetery. New York and New Jersey papers please copy.

BLAIR—George P. Blair of 232 S. Oak Park avenue, Oak Park, husband of Alice J., father of Edward J. Blair. Services Saturday, 3 p. m., at Grace Episcopal church, 922 Lake-st., Oak Park. Burial Rosehill.

BLANDING—George Harvey Blanding, late of 729 Hayes avenue, Oak Park, suddenly, April 29, husband of Alice White, son of Mrs. Emmeline Blanding, father of Forest, George, and June, brother of Bessie Seask. Funeral notice later.

BLOOD—Lauretta Sophia Meyers Blood, April 28, 1938, wife of the late George J. Meyers, mother of George F. Meyers, sister of Mrs. Addie Favurit. Services at residence, 1217 Hood-av., Saturday, April 30, at 2 p. m. Interment Mount Hope.

BRADY—Anna Cooke Brady, beloved wife of the late John, loving mother of Joseph, Ella, Mrs. Catherine Charles, John, Etta, Mrs. Estelle Lynch, and the late Margaret. Funeral Monday, 9 a. m., from funeral parlor, 7653 S. Halsted, to St. Bride church. Interment St. Patrick cemetery, Arlington, Ill., by auto. Stewart 7700.

BRAMBERG—Selma Bramberg, beloved wife of Gustav, fond mother of Mrs. Ruth Gygax and Rudolph Bramberg. Resting at funeral home, 5830 W. North avenue, until 12 noon Saturday. Services at 2 p. m. at Central Avenue Baptist church, corner Central avenue and Iowa street. Interment Arlington cemetery.

BRIGGS—John A. Briggs, April 28, 1938, husband of Ada Boutelle Briggs, father of Ralph B. Briggs and Mrs. Kenneth W. De Garmo. Funeral services 2 p. m. Saturday at his residence, 1413 Wesley avenue, Evanston, Ill. Interment at Memorial Park.

BRODNICKI—Pelagia Brodnicki, beloved wife of Michael, fond mother of Frank, Harry, Mrs. Helen Ginski, Val, Mrs. Harriet Butler, Mrs. Theresa Gendzwill, and Charles. Funeral Monday, May 2, 1938, 9:30 a. m., from residence, 6237 S. Albany avenue, to St. Casimir church, Cermak road and Whipple street. Interment St. Adalbert cemetery.

CONN—John J. Conn, beloved husband of Beatrix M., father of Mrs. Leo J. Talleur, fond brother of Mrs. Jane Drevline, Mrs. Margaret Toomey and Frances E. Conn. Funeral Saturday, 9:30 a. m., from chapel, 720 Lake street, Oak Park, to Ascension church. Interment All Saints cemetery. Please omit flowers.

DALY—Annie Daly, April 28, beloved sister of Katherine, Mrs. Minnie Bull, William, John, George, and the late Richard, Robert, and Joseph Daly, at residence of her sister and companion, Katherine, 6938 Vernon avenue, until noon Monday, May 2. Funeral services at memorial chapel, East 63d street and Evans avenue, at 3 p. m. Interment Oak Woods.

GALLE—Nina Osgood Galle of Watervliet, Mich., April 26, 1938, wife of the late Emil, mother of Arthur and Gerald Galle and Mrs. Dolly Lazarus. Funeral Saturday, 2 p. m., at Davidson funeral home, Coloma, Mich. Burial Coloma cemetery.

GELTNER—Max Geltner, age 48, late of 5434 Ellis avenue, beloved husband of Mary, dear father of Bernard, Naomi, and Eunice, brother of Sam and Rose. Funeral Monday, 2 p. m., at chapel, 3163 Ogden avenue. Interment Jewish Waldheim.

HAEGER—Fredericka Haeger [nee Wittman], age 69 years, of Oak Park, Ill., beloved wife of the late William F. Sr., fond mother of Edward W., Arthur F., and William F., sister of Minnie Freudenberger. Resting at funeral home, 3421 Fullerton avenue, until 1 p. m. Saturday. Services Saturday at 2:30 p. m. at Trinity Lutheran church, Ridgeland avenue and Erie street, Oak Park, Ill. Burial Mount Emblem.

HEDGES—Ellen E. Hedges, April 28, at home, 1609 W. 91st street, beloved wife of Howard E. Hedges, fond sister of Harry E. Curtis and Alice M. Kelly, worthy matron of Columbia chapter, No. 210, O. E. S. Member of Lilian G. Burchby Matrons' club. Resting at chapel, 5522 S. Halsted street, where services will be held Saturday, 3 p. m. Interment Mount Hope.

KEEN—Henry Fremont Keen, beloved husband of Anna Mountain Keen. Memorial services Sunday, 3:30 p. m., at Hyde Park Baptist church.

KERR—Mrs. Teresa Kerr [nee Collison], wife of the late William, mother of William H., sister of Anna, Magdalene Courtney, Lauretta Golden, Patrick J., James J., Timothy J., Mrs. Mary Malloy, and the late Robert J. Funeral Monday, May 2, at 9 a. m., from chapel, 4611 N. Lincoln-avenue, to Our Lady of Mount Carmel church. Interment St. Boniface. Longbeach 9327.

KIDBY—Sarah [Aunt Nan] Kidby, homemaker for Dr. M. P. Boynton. Services 2 p. m. Saturday at chapel, 6110 Cottage Grove avenue. Interment private. Call Fairfax 2861.

KINGORE—Perry M. Kingore, April 29, 1938, age 89 years, of 717 E. 62d street, beloved husband of Alice S. Kingore, nee Simpson, brother of Mrs. Alta Suber and Lydia Kingore, uncle of John R. Sipe. Funeral services at chapel, 6328 Cottage Grove avenue, Monday at 3 p. m. Interment at Oak Woods. For information call Fairfax 2900.

KLAIBOR—Frances Klaibor, wife of the late Paul, mother of Anton, Mrs. Rose Szeszcki, Frank, Veronica, and the late John Klaibor, mother-in-law of Joseph Szeszcki. Funeral Tuesday, 9:30 a. m., from late residence, 5420 S. Paulina street, to St. Joseph church. Interment Resurrection. For information call Yards 3713.

KOEPKE—Fred William Koepke of 2021 S. 3d avenue, Maywood, beloved husband of Helen [nee Abrahams], son of Mrs. Charlotte Koepke, fond father of Elmer and Ruth Ann, brother of Louis White and Paul. Resting at funeral home, Lake street at 2d avenue, Maywood, until 1 p. m. Saturday. Funeral Saturday, 3 p. m., at St. John's Evangelical Lutheran church, 1200 S. 5th-av., Maywood. Interment Fairmount.

LUNDON—Mary Noonan Lundon, beloved wife of John, fond mother of Mrs. William A. Caulfield, Mrs. Roy F. Cummins, John, and the late Catherine, Margaret, and James, sister of Mrs. Bridget Ryan, at her home, 4721 Van Buren street. Funeral Monday, May 2, at 9:30 a. m., to Resurrection church. Interment Mount Olivet. Native of Knockrumason, County Limerick, Ireland.

MARRA—Carmen Marra, beloved husband of Vera, father of John and Dede, son of Maria and the late Vitantonio, brother of Mrs. Antonia Delabadia, Mrs. Rose Tortoriella, Christofero, Joseph, Daniel, and Rocco. Funeral Tuesday, at 9:30 a. m., from chapel, 931 W. Polk street. Interment Mount Carmel cemetery.

McCARTHY—Chester J. McCarthy, fond father of Jack McCarthy, son of the late John H. and Mollie [nee Kennedy], brother of Mrs. R. T. King, Mrs. J. L. Hackett, Mrs. J. E. Keeley, Mrs. C. R. Olson, Mrs. C. C. Bohn, Mrs. E. T. Wintermute, Raymond, Daniel, and Sidney McCarthy. Funeral Monday, 9 a. m., from chapel, 2346 W. Madison street, to St. Thomas Aquinas church. Interment All Saints'.

McEVOY—Thomas McEvoy, suddenly, of 2025 S. 3d avenue, Maywood, beloved husband of Emma [nee Early], fond father of Raymond John. Funeral Saturday, 3 p. m., at funeral home, Lake street at 2d avenue, Maywood. Interment Oakridge.

McMILLIN—Dora McMillin, 9114 La Crosse avenue, Niles Center, Ill., beloved wife of V. E. McMillin, fond mother of Mrs. Maude Remmer, Mrs. Elsie Cook, Clifford McMillin, and Mrs. Grace Heg. Resting at funeral home, 8057 Niles Center road, Niles Center. Services Saturday, 3 p. m. Burial at Fairport, Mo. Maysville, Mo., De Kalb county papers please copy. Information Niles Center 365.

MENAGH—Harold F. Menagh of 10421 S. Campbell, April 29, beloved husband of Johanna, nee Van Page, fond father of Vernon and Allan, son of Mr. and Mrs. Alexander Menagh, brother of Hazel Houghton, Florence Duffy, George, Ruth, and James Menagh. Member of Lawn lodge, No. 815, A. F. & A. M. Resting at chapel, 5522 S. Halsted, until Monday a. m. Funeral services at Chicago Lawn Presbyterian church, 62d street and St. Louis avenue, Monday, 1:30 p. m. Interment Fairmount.

OAKLEY—James Oakley, 244 W. Marquette road, April 29, 1938, beloved father of John Oakley. Services at chapel, 63d and Harvard, Monday, May 2, at 3 p. m., under auspices of Mystic Star lodge, No. 758, A. F. & A. M. Interment Mount Hope.

ROHE—William H. Rohe, beloved husband of Elizabeth, father of Ann Rohe Milton and Helen Gjerde, fond brother of Fred B. Rohe, Charles J. Rohe, and Marie Hannaca, at Crete, Ill., April 28. Funeral Sunday, 2 p. m. Interment Evergreen Hill.

SERIO—Leonardo Serio, beloved husband of the late Dominica [nee Scolaro], son of Joseph Serio, fond father of Mrs. Josephine Arrigo, Sarah, Joseph, Gustina, and Augustino. Resting at late residence, 1308 S. 5th avenue, Maywood. Funeral Monday, 9:30 a. m., at St. James church. Interment Mount Carmel.

SHANK—Nick Shank, April 29, 1938, beloved husband of Mae Shank, father of Mrs. Eva Cornell and Charles Shank, brother of Mrs. May Hermner. Services at residence, 431 W. 60th street, Monday, May 2, at 3 p. m. Interment Mount Greenwood.

SHELEY—John J. Sheley, April 29, 1938, husband of late Lucy, father of Helen, Ross, Max, Ellis, Ivan, and Everett Sheley, brother of Nathan Sheley. Resting at funeral home, 318-320 N. Central avenue, Austin, until 10 a. m. Sunday. Services Sunday, 2:30 p. m., standard time, at Herbert, Ill. Interment Shattucks Grove cemetery.

SILBERMAN—Gertrude Silberman, 1033 Clarence avenue, Oak Park, beloved wife of Robert, fond mother of Otto, Mrs. Anna Barrie, Mrs. Mary Murray, William, Walter, Paul, Mrs. Hulda Carter, and the late Harry J. At rest and services at funeral home, 308 S. Marion street, Saturday, April 30, 1:30 p. m. Burial Mount Auburn.

SIMPSON—George Simpson, beloved husband of Clara, fond father of Mrs. Gladys Haut, Roy, Donald, and Mrs. Phyllis Wronke and four grandchildren. Member of Modern Woodmen, Camp No. 3052, and Stereotypers' union No. 4. Services at chapel, 6453 Irving Park boulevard, Monday, 2 p. m. Interment Irving Park Boulevard cemetery.

Day By Day Story of the Experimental Farms

By Bob Becker

Little Duck Mystery.

April 29, 1938.

IF THE baby chicks that huddle under the electric brooder in one of the farm poultry houses were very observing they would be somewhat puzzled by a strange little bird that has just been thrust into their midst. The stranger is a newly hatched Muscovy duckling. He doesn't belong under the brooder. But as far as the flockmaster is concerned the little duckling is a mystery bird. He appeared out of nowhere and apparently belongs to nobody . . . a sort of an orphan that has many of us puzzled. The only way to care for him was to put him under the electric brooder.

The flockmaster was telling us yesterday that he found this single duckling waddling around the barnyard one morning this week. When he saw the clumsy little bundle of yellow stumbling around in the sunshine he immediately visited nesting Muscovys to see if he could find one that might have lost a duckling. Not one nest could he find that had any ducklings in it. The birds are incubating eggs but none has brought out a family.

No Muscovy Claims It.

When the flock master had examined every nest around the barnyard he was more baffled than ever about the origin of this single duckling. Here truly was an orphan bird without a home. And no Muscovy in the barnyard claimed it. So the fuzzy little duckling now is under the brooder keeping company with the baby chicks.

Two motherly old Barred Rock hens were given important jobs this week. They were moved to small quarters on the north side of the farm where they will sit on game bird eggs. One hen is going to take charge of a clutch of ringneck pheasant eggs. The other will sit on about a dozen silver pheasant eggs. Each bird has a separate little rearing pen by herself. The silver and ringneck eggs are the first game bird eggs to go under hens this season. A little later some bantams will be put to work to see what they can do with quail eggs. Other game birds also will be experimented with before the season is over.

The white swans that have been placed on a sort of secluded pool near the center of the farm [some distance from other swan families] can boast of the most unusual nest that we have ever seen on the farm. They were given a generous pile of straw for their nest. The birds immediately started to work on this straw pile. They built it up until they ought to feel mighty proud of their handicraft because it's so high that it looks more like a signal tower than a nest.

They Mean Business.

When we saw it this week [from a distance] it had the appearance of a small yellow hill with a white bird perched on top of it. But the birds take this impressive straw mound and nest very seriously. They mean business, as a couple of eggs in the nest will testify. The flockmaster says he doesn't know for sure just how many swan eggs are in the nest as he doesn't want to disturb them with a count. But he is sure there are at least two.

Either crows or some sly four footed animals are getting eggs from some of the duck and goose nests around the big pond. Several traps have been placed among the nests in the hope of catching any animal that has a liking for eggs. So far none of the traps has caught anything. Nor has any one seen any animal tracks in the mud. So the crows may be raiding some of the nests, an old trick of the big black birds.

Farm Lands

Illinois.

Beauty Spot, McHenry,
6 a. fronting on U. S. 12 hwy.; all bldgs. Beau. lawn, trees; gd. for chick. farm, tavern, rdhse. Take sm. dn pay.-trade. Berk.6770

2 AC.—270 FT. BUS. FRONTAGE ON IRving Pk.-blvd., 1 blk. to sta. and schl.; 5 rm. house; h. w. ht., bath, elec. and gas.; gar.; poultry hse.; will furnish 100 chickens. Wesley Luehring, Itasca, Ill., open eves.

50 AC. IDEAL COUNTRY ESTATE—WINDing stream; small lake; water fall; woods; beau. views; 1½ mi. Mundelein sta.; gd. investment. Address H 581, Tribune.

SMALL FARM—NR NORTHBROOK STAtion; 100 ft. frontage; $375; terms. ADDRESS E B 120, TRIBUNE.

TO LIQUIDATE ESTATE WILL SACR. 178 a. on North av., 28 miles from Chgo.; or $160 ac., no trade. Ph. Cicero 388.

220 AC.—35 MILES N. W. ON ROUTE 60. Pr. $100 per ac. Terms. Merrimac 5400.

Indiana.

ACRE LOTS FOR SUMMER HOMES—ON small lake, timbered, secluded, 25 s. e. of Chgo. Owner. Address H 593, Tribune.

80 A.—40 MI. S. E. OF LOOP; IDEAL GENtleman's country place; timber, stream; gd. soil. Owner. Address H 53, Tribune.

10 AC. PART WOODED POULTRY HSE. shack; 47 miles; $675. Pullman 4000.

Michigan.

80 ACRE FARM, CLEARED; BLDG. OSCEola Co. $500 cash, bal. terms. Federal loan. Price $2,000 for quick sale. C. Nelson, Chase, Lake County, Michigan.

FREE FARM LIST—S. W. MICHIGAN; ALL kinds, sizes. ROESSLER, 140 S. Dearborn.

80 AC.—S. MICH.; CLOSE VILLAGE; GD. 7 rm. hse.; lge. barn, other bldgs.; el. avail.; nice level land on gd. rd.; only $3,250; ½ cash. Address E M 543, Tribune.

Michigan.

40 A.—NR. TWN.; BLDGS.; TIMB.; $935. $100 cash, $10 mo. List. Evans, Fremont, Mich.

Ohio.

FOR SALE—320 ACRES; TWO SETS OF improvements; located on state highway; all level corn, sugar beet and alfalfa land, well drained; electricity, good water, $70.00 per acre; terms. Wonderful bargain. D. O. HORTON, Bryan, Ohio.

Wisconsin.

—SPECIAL SALE OF RAILROAD LANDS— 100,000 acres in heart of Upper Wisconsin. Only $4 to $5 per acre for good farm land, ¼ cash, balance long time. Clay loam soil unequaled for dairying all live stock, clover grains. Good roads, water, towns and markets. Fine fishing and hunting. Send for Booklet 5. R. S. Clair, Land Dept. Soo Line Railway, Minneapolis, Minnesota.

FOR SALE—80 ACRE FARM; IDEAL FOR summer home. S. J. Bagnall, owner, Door County, Sturgeon Bay, Wisconsin.

Miscellaneous.

SPRING CATALOG—10 STATES. UNITED, 7-E South Dearborn, State 7975.

Poultry.

SPECIAL PRICE ON LARGE TYPE DAY old white Leghorn Cockerels. Only $2.50 per hundred. Mixed chicks, $4 per hundred. Postpaid 100% live delivery. Reliable Hatchery, Holland, Michigan.

TO RENT—FARMS.

TO RENT—10 ACRE GARDEN OR LESS. Ready to plant. Acres of virgin pasture. Small shack. 8 miles to limits. Tell me about yourself, plans and wants. Call all Sunday only, Armitage 0044 or write P. O. Box 41, Park Ridge, Ill.

20 A.—7 RM. HSE.; ELEC.; OTHER BLDGS. Fruit trees; 40 mi. N. Chicago; imm. poss.; suit. poultry; more acreage if des. Apply in person, Rm. 1000, 64 E. Lake-street.

CLUB TO MAKE INSPECTION TRIP OF WATERWAYS

Seventy members of the Commercial club will make an inspection tour of the Chicago waterway system today on three sightseeing boats leaving from the Michigan avenue bridge at 9:30 a. m.

The party will follow the Chicago river to the drainage canal and thence southwest to the Calumet Sag canal, lunching at Palos Park. Thence the voyagers will sail eastward to Calumet lake and into Lake Michigan through the Calumet river. The trip will end at the Michigan bridge about 4:30 p. m.

Robert Kingery, general manager of the Chicago Regional Planning association, and Capt. S. N. Karrick, United States district engineer, will accompany Philip R. Clark, president of the club, and members.

BEATTY'S TIGER DIES OF INJURIES DEALT IT BY LION IN A BATTLE

Selika, 3 year old Bengal tiger in Clyde Beatty's act with the Cole Brothers circus, died yesterday in the Chicago stadium from wounds she received Wednesday night when Memphis, a lion in the act, attacked her during a performance.

Selika is the third tiger to be killed by a lion in the act in two years, according to Beatty. Eugene Scott, veterinarian with the circus, treated the animal, whose back was broken. Selika weighed 250 pounds and Memphis about 500.

DIES AFTER WALL FALLS.

Paul Rovny, 61 years old, of Hodgkins, west of Summit, died yesterday in the County hospital from injuries incurred on Thursday when a stone wall fell on him as he was razing a building on his property.

Chicago Daily Tribune
THE WORLD'S GREATEST NEWSPAPER
SATURDAY, APRIL 30, 1938.

Miss Brundage Will Be May Bride in East

BY JUDITH CASS.

TWO engagement announcements from the east occupy the head of the column this morning, for both concern former Chicago families. From Falls Church, Va., Mrs. Edward Jackson Brundage, widow of a former attorney general of Illinois, sends word of the engagement of her elder daughter, Margaret Germaine, to Dr. Kennedy Creevey, son of Dr. and Mrs. George Creevey of New York. The Brundages formerly lived in Lake Forest.

Miss Brundage was graduated from the Knox school in Cooperstown, N. Y., and attended Connecticut college in New London, Conn. Her fiancé prepared for Yale at Andover and was graduated from Yale in 1935. He then attended the College of Physicians and Surgeons in New York. He now is assistant surgeon at the Mary McClellan hospital in Cambridge, N. Y., where he and his bride will live after they are married at the end of May. The wedding will take place in Virginia.

The other engagement is that of Miss Clarissa Doremus, daughter of Mr. and Mrs. Frederic S. Doremus of Greenwich, Conn., to Robert E. Clift Jr., son of Mr. and Mrs. Robert E. Clift, also of Greenwich, formerly of Evanston. Miss Doremus attended Rosemary Hall and made her debut in 1936. Mr. Clift attended the University of Virginia and Williams college.

Two Gay Benefits to Be Held Tonight.

The Madonna Center dinner-dance at the Palmer House and the dinner-dance that the North Shore auxiliary of the Chicago Maternity center is giving at the Drake hotel will draw crowds from the north shore and the city to dine, dance, and make merry tonight. Mrs. Rene George Le Brosi and her son, James Murdock of Long Island, have come for the Madonna center party and will be guests at dinner of her sister, Mrs. James E. Baggott Jr. Here also are Paul Lyons of New York and Mr. and Mrs. Michael Thoman and the Charles M. Bishops of Detroit. Mrs. Thoman is the former Mary Carroll and was a volunteer at the settlement for several years. Mrs. Bishop is a niece of Mr. and Mrs. Allen B. Ripley, whom the Bishops are visiting.

Mrs. George F. Douaire Jr. is chairman of the dinner-dance committee; Mrs. Joseph W. Cremin is ticket chairman, and Mrs. Ralph M. Mills is chairman of the associate committee.

One of the reasons the Madonna center party always is such a whirl for the ladies is that there is a large floor committee of young bachelors whose duty it is to see that no one lacks partners. Daniel McGuire is chairman of the 35 beaux on the floor committee.

Carnival Spirit at Other Party.

The party for the benefit of the Maternity Center is called a Spring Carnival, and carnival spirit will be evident in the decorative scheme, which includes hundreds of balloons covering the ceilings, and circus posters everywhere.

Mrs. Earl J. Cooper, president of the auxiliary, and Mr. Cooper are entertaining at cocktails before the party, and so far Dr. and Mrs. R. Landess Lasater, among others. The Purcell L. Smiths have organized a Dutch treat party at the Drake. Mrs. Ray T. Johnson and Mrs. Ralph Huck are co-chairmen of the party.

Another benefit on tonight's program is one the Black Horse troop and mounted band is giving at the 124th Field Artillery armory. Included in their show will be a mounted drill and two polo games, one between the troop and Culver Military academy, the other between the 124th team and an all-star team of Chicagoans. Proceeds will go toward the maintenance of the troop.

Many Are Busy with Moving.

Every one says, "I hate to move"; in fact, I cannot remember ever hearing a woman say "I like to move." But move almost every one does, at least occasionally, for in this growing and busy country few families "stay put" for any length of time.

The Harold Pynchons and her

[Continued on page 17, column 5.]

Benefit for La Rabida

[TRIBUNE Photo.]

Mrs. Henry McGurren is a member of the committee in charge of a luncheon, card party, and fashion show to be given for the benefit of La Rabida Jackson Park sanitarium next Tuesday afternoon in the grand ballroom of the Palmer house. The junior auxiliary has planned the party, which is an annual affair.

THROUGH THE LOOKING GLASS

End of the week notes:

Wonder why the pink rinses for gray or very blonde hair haven't enjoyed a boom here? With pink, fashion's most beloved color for spring, we are surprised at the oversight and a little grieved. Conservative as we are, we do think these pink tinged rinses are awfully pretty, especially if the women who wear them are well groomed and well dressed. They're especially good with beautiful black clothes for the older woman. The pink tint gives a glow to the face.

On a "No fuss-no muss" platform a new powder dispenser is running for a place in milady's purse. It's shaped like a plump little pencil and comes in bright colors. To fill it you remove both caps and fill up the powder barrel with your favorite face powder. Pop the dispensing cap back on and when you want powder on your puff just give this cap a little pat against it.

The rat-tail comb in a great invention that more of us innocent laymen should know about. Hairdressers use them all the time to make those little curls. It's no trick at all to learn to use one at home to keep your curls in order. They're a great help in keeping rolls smoothly coiled. There is a rather fine tooth comb at one end and a spike that graduate to a point at the other.

If you're going to wear open toed sandals this summer you should start your corrective pedicures now. You can't groom toes to prettiness in a short time so you'd better start now if you expect to do any toe-displaying this year.

ELEANOR NANGLE.

Ability to Read Properly Called Key to Education

College faculties could go out of existence without loss to society if every one were to learn how to read books properly and use the knowledge gained in their daily living, declared President Roswell Gray Ham of Mount Holyoke college last night. He spoke before the Mount Holyoke club at the Drake hotel. The beginning of an education, he said, is the ability to read a book intelligently.

* *

Bulgarians Hear Bishop Sent to Head U.S. Church

Bishop Andrey of the Bulgarian Orthodox church, who recently arrived in this country from Bulgaria to head the church in America, addressed a gathering of Bulgarians in Chicago last night. He spoke at the Russian cathedral, 1121 North Leavitt street.

Syphilis Story Well Told in a Good Drama

"SPIROCHETE.

A dramatic representation of the history, treatment, and study of syphilis; staged in the Blackstone theater April 29, 1938, by the Federal Theater project [WPA], under the direction of Harry Minturn.

THE PLAYERS.

William Courneen	Don Kochler
Alfred Clarke	Walter Krouse
Charles Lum	Margaret Joyce
George Dayton	Otis Gordinier

and many others.

BY CHARLES COLLINS.

The Federal Theater Project makes a valuable contribution to anti-syphilis propaganda with a dramatic spectacle called "Spirochete," which had its première in the Blackstone theater last night before an attentive and responsive audience. It presents a mass of material, historical and clinical, related to its subject in a decidedly interesting way, and, although it is largely a lecture illustrated by brief dramatic tableaux, it fulfills the average playgoer's demand for a "good show."

The theme is approached from a narrative point of view, and the element of sociological preaching, which is always a threat of dullness in works of this type, is kept in satisfactory restraint. The author's point of view has been that of a well informed syphilographer, seeking to tell an impressive scientific story in a way that will enlighten the layman. He has succeeded in getting dramatic suspense and climax into his sixteen scenes, which run along like the episodes in a revue, with loud speaker announcements to serve as connecting links in the performance.

The acting, in general, is good, and some of the many characterizations are excellent. George Dayton's study of Elie Metchnikoff would be a fascinating figure in any drama, and Otis Gordinier's representation of Dr. Wassermann, perfecter of the familiar blood test, is also a crisp bit of portraiture. Doctors and research works of fame in the annals of syphilis are numerous in the second act of "Spirochete," and the many physicians who were in last night's audience had little reason to complain about the professional manner of the players.

The action starts with a prolog at a marriage license counter which is forthright propaganda, promising a preachy evening. Then it starts its historical narrative with the mysterious and dreadful illness that the sailors of Columbus brought back from the West Indies, and puts its message into effective action.

A symbolic character called the Eternal Patient appears in nearly every episode, ancient and modern, appealing to physicians for aid. This difficult rôle is admirably handled by William Courneen in a romantic vein which subdues its repellent suggestions.

Harry Minturn's direction has been able, and the pageant of stage settings has been arranged with fine professional skill. Merely as a display of technique "Spirochete" represents the best work of the Federal Theater project in Chicago to date.

A little laboratory for blood testing was placed in the Blackstone's lobby with a board of health physician in charge. Eight free tests were given during the evening. Miss Dorothy Baer, a guest of Dr. Herman N. Bundesen's daughter, was among the group.

Among the audience were Dr. Louis E. Schmidt, chairman of the Chicago anti-syphilis committee; Dr. O. C. Wenger, syphilologist of the United States public health service; Paul De Kruif, author of "Microbe Hunters," and other popularizations of medical research, and William Saltiel, the state representative who sponsored the hygienic marriage law.

* *

Dean at U. of C. Heads Nursing Education League

Kansas City, Mo., April 29.—(AP)—Miss Nellie X. Hawkinson, dean of the University of Chicago nursing education department, was elected president of the National League of Nursing Education here today.

"Joy of Living" Good Fun; Has a Splendid Cast

"JOY OF LIVING."

Produced by RKO-Radio.
Directed by Tay Garnett.
From a story by Dorothy and Herbert Fields.
Presented at the Palace theater.

THE CAST.

Maggie	Irene Dunne
Dan	Douglas Fairbanks Jr.
Minerva	Alice Brady
Dennis	Guy Kibbee
Harrison	Jean Dixon
Potter	Eric Blore
Salina	Lucille Ball
Mike	Warren Hymer
Cafe owner	Billy Gilbert
Bert	Frank Milan
Dotsy	Dorothy Steiner
Betsy	Estelle Steiner
Marie	Phyllis Kennedy
Band leader	Franklin Pangborn
Mac	James Burke
Oswego	John Qualen
Magistrate	Spencer Charters

By Mae Tinée.

Good Morning!

If you want to live life so you will not rue it
Just decide what you want to do
AND DO IT!

At least, such is the philosophy of the Dan of this story. And Dan finally convinces Maggie that it is both practical and right.

Maggie is a stage and radio favorite whose nose is kept to the grindstone by a parasitic family. Dan is a rich young Bostonese who views life as something to enjoy, not Donald-Duck over, and he has the wherewithal to do as he pleases when he pleases.

His acquaintance with the distraught heroine starts when he attempts to rescue her from an autograph demanding mob. . . . The lady misconstrues his kindness and has him put in the jug. . . .

It becomes necessary for him, as a parolee, to report to her twice weekly. And so on and so forth to a finale when Mr. and Mrs. Dan shake the dust of the utilitarian from their feet and depart for a carefree existence on an island owned by the hero.

While "Joy of Living" is nowhere near as clever and amusing as "The Awful Truth," it's fair fun.

Miss Dunne is alluring in her beauty and her perturbation. She sings charmingly a number of Jerome Kern melodies, lyriced by Dorothy Field. . . . Douglas Fairbanks Jr. gives an engaging account of himself as the debonair, imperturbable and determined Dan, and Alice Brady as Maggie's ma, brilliantly head a fine supporting cast.

Action whizzes along at top speed and the film is technically a commendable piece of work.

Hope you like it.

"EN SAGA."

Produced by the Nordisk Films Kompagni.
Directed by George Schneevoigt.
Adapted from the novel "Lajla," by Prof. Jean Andreas Friis.
Presented at the Julian.

THE CAST.

Lalla	Aino Taube
Aslak Laagje	Ingjald Haaland
Mother Laagje	Siri Schneevoigt
Jaampo	Tryggve Larssen
Mellet	Peter Hoglund
Pastor Hjort	Carl Deurell
Anders	Aaka Ohberg
Inger	Solveig Hedengran
Pastor Borg	Otto Landahl

Well, I feel the time has come for you to take a little trip to Lapland.

You will find it just around the corner, so to speak, on the Julian screen, in a very delightful photoplay that might be described as fictionized travelog.

"En Saga" was made in Lapland and took a year in the making. Never before, they tell me, had a sound camera operated in that part of the world. Results of this debut are fascinating.

The fiction drama concerns the adoption of a "Daro" baby by a Laplander father and mother. Amid wild surroundings the child grows up into lovely womanhood—to be betrothed to a Laplander and to fall in love with one of her own people.

An interesting story, but that which will charm you most are its backgrounds. Never did I see so many reindeer! Thousands of them in their natural surroundings! A sight you'll never forget! Revelations of the customs of the country, views of spring migrations, skiing, expeditions of various sorts, are engrossing.

While dialog is in Swedish, English titles make the action thoroughly understandable. Photography is splendid, and so is the acting. Minor rôles are played by natives.

Do make an effort to witness "En Saga."

See you tomorrow.

Looking at Hollywood
By Ed Sullivan

I See by the Papers—

Hollywood, Cal., April 29.—Paramount publicity men whip themselves into a page 1 lather because Dorothy Lamour wants to cut off her hair. . . . A few years back, when Dorothy was warbling at the Stork club, she could have cut off her head without making page 1. . . . Time marches on.

Sophisticated Hollywood audience cheers "Adventures of Robin Hood," a story about an old-fashioned guy who used a bow and arrow. . . . Mrs. H. B. Warner sues Deanna Durbin's managers. . . . Simone Simon sues her secretary. . . . Jackie Coogan sues the Bernsteins. . . . King Zog declares war is inevitable, and gets married. . . . Henry Ford sees President Roosevelt, who can't see Henry Ford.

Czechoslovakia honors L. B. Mayer with the Order of the White Lion, and Leo the Lion demands a repaint job. . . . Academy award for acting goes to Col. Jake Ruppert and Ed Barrow, who are shown smiling tenderly at Joe Di Maggio. . . . Academy award for supporting performance goes to Di Maggio, who is pictured smiling right back at them. . . . Stocks go up.

In a terrific rally Stan Laurel forges ahead of Tommy Manville by three and one-half columns of daffy publicity. . . . Publicist Dave Epstein, forgetting what happens to the innocent bystander in a family fight, gets into the Coogan-Bernstein fracas and hastily retreats when both sides mow him down.

Stagehand drops to 5 to 2 in the winter book, which gets more publicity than "Gone with the Wind." . . . Dave Selznick signs Maude Adams.

Daylight saving arrives in the east, meaning that Richard Whitney gets up an hour earlier to scrub the floors at Sing Sing. . . . Rudy Vallee subs for Eddie Cantor. . . Gene Normile favors War Admiral over Seabiscuit. "Snow White" hits the $2,500,000 mark in American receipts, and Walt Disney tells his office boys not to whistle while they work. . . . It upsets his artists.

Hal Roach studio shuts down for two weeks. . . . Producer Milton Bren can't get a leading man to make love to Carole Lombard. . . . No kidding. . . . RKO settling its contract with Jesse Lasky, distinguished cornet player. . . . Marx brothers get furlough from psychopathic ward to start work on "Room Service," and Director Bill Seiter makes reservation at sanitarium.

Director Gregory La Cava's doctor testifies, in court, that Greg has an "anxiety neurosis." . . . La Cava now is anxious to find out what the doctor meant. . . . Sam Riddle, owner of Man o' War, announces he will make pictures in Cuba. . . . Well, it's okay if he can get another script as good as Man o' War.

Pacific fleet returns to San Diego; San Diego cops go on annual vacation. . . . Receiver announces that he can only find $535,923 in assets in the Jackie Coogan Productions, Inc. . . . Warner's will remake "Petrified Forest" with Charlie McCarthy playing the lead.

Spencer Tracy, who went to New York for a rest, hurries back to the coast to get rested up from New York. . . . The girls swarmed all over him, and now he's got more respect for Gable and Taylor. . . . Manly Hall asks Brynie Foy to give him May Robson for his picture. . . . Foy agrees whole-heartedly, but substitutes Anna May Wong.

Sam Goldwyn tells New York ship news reporters that Hollywood's trouble is "entrenched mediocrity." . . . 1,786 Hollywood executives immediately file for criminal libel. . . . Clover club closes and badminton players are left homeless. . . . Errol Flynn, from Havana, denies he's on strike, insists he's only waiting for a taxicab.

No word has caught on so quickly as allergic. . . . Hollywood night club, forced into bankruptcy, explains to court that it is allergic to cash customers. . . . Stalin, warned he is to be killed May 1, admits he is allergic to machine guns, knives, and poison. . . . St. Louis Cards, beaten by him, 5 to 0, alibi that they are allergic to Dizy Dean. . . . Personally, I'm allergic to allergic.

Marguerite Sykes Becomes Bride of Walter Chrysler Jr.

(Picture on Back Page.)

New York, April 29.—[Special.]—Miss Marguerite Sykes, daughter of Mrs. Walter H. Sykes of New York City and the late Mr. Sykes, was married to Walter P. Chrysler Jr., son of the motor magnate, this afternoon in the chapel of St. Bartholomew's church. The Rev. Dr. George P. T. Sargent, the rector, performed the ceremony.

The bride was given in marriage by her uncle, Howard C. Sykes of Englewood, N. J. She wore a medieval gown of ivory duchess satin. The collar, part of the waist and back of the bodice were of point d'Alencon lace. The tulle veil was fastened to a cap of point d'Alencon lace trimmed with a diadem of small lilies of the valley. The bride carried a bouquet of these flowers.

The bridegroom was a member of the class of 1933 at Dartmouth.

Spring Brides to Hold Social Interest Today

With two large weddings and several smaller ones planned for this afternoon, more than one family is hoping for bright sunshine to smile upon the brides. Largest of the weddings in town will be that of Miss Martha Carr to Peter Grosscup Moon, and largest of the country weddings will be that of Miss Nancy Knode to Arlindo S. Cate.

Miss Carr and Mr. Moon are being married at 4:30 o'clock at St. Chrysostom's church, with a reception following at the apartment of the bride's father, George Russell Carr, at 209 Lake Shore drive. Neither Mrs. Jacob Mortenson, grandmother of the bride, nor Frank Leslie Moon, father of the bridegroom, was able to come from California for the wedding, but a California aunt of the bride, Mrs. Crawford May, is here.

Mrs. May's daughter, Miss Virginia May, is to be a bridesmaid. Another aunt of the bride, Mrs. Grant Spear of New York, and her daughter, Miss Emily Spear, also have come for the wedding, and so have two lifelong friends of Mr. Moon, Mrs. Grace Robert of California, and her son, Henry F. Robert of New York.

For something old Miss Carr is wearing as trimming on her gown some lace from the wedding gown of her mother, the late Mrs. Carr, and for something borrowed she is wearing a lace wedding veil that is her aunt's, Mrs. Walter S. Carr. For good luck Miss Carr will wear in her wedding slipper a sixpence, brought from England by Miss Dorothea Worsley-Taylor of London, who also is to be a bridesmaid.

Miss Carr's other attendants are her sister, Miss Katharine Carr, as maid of honor; their cousin, Mrs. Marshall G. Sampsell, and the wife of another cousin, Mrs. Robert Franklin Carr Jr., as matrons of honor; and Miss Kay Goodman, Miss Caryl Nicolson, and Miss Elizabeth Lord, bridesmaids.

Mr. Sampsell will be Mr. Moon's best man. Ushering will be Mr. Carr Jr., Joseph Sampsell, Van Asmus Bunting, Augur Towne, D. Gregg Cummings, Le Roy Kramer Jr., John Irwin Marshall Jr., and Milton Wilson. After the reception Mr. Moon and his bride will leave for New York to sail next week for Europe to travel in France and Italy on their honeymoon. After July 15 they will be at home on the near north side.

Miss Knode and Mr. Cate are being married at 4:30 o'clock in the Hubbard Woods home of the bride's parents, Mr. and Mrs. Oliver M. Knode. Only relatives and intimate friends have been invited to hear the Rev. E. Ashley Gerhard of Christ church, Winnetka, read the service. A larger reception will follow.

Mrs. Arlindo S. Cate, mother of the bridegroom, has come from Greensboro, N. C., for the wedding, and so has a close friend, Connor Pheimster. Mr. and Mrs. Wendell Wilcox of Detroit, uncle and aunt of the bride, are here, and so is their daughter, Miss Nancy Wilcox, who is to be a bridesmaid.

Miss Knode's sister, Mrs. Horton Conrad, and Mrs. Charles Robert Ar-

[Continued on page 17, column 1.]

GUARANTEED SATISFACTION

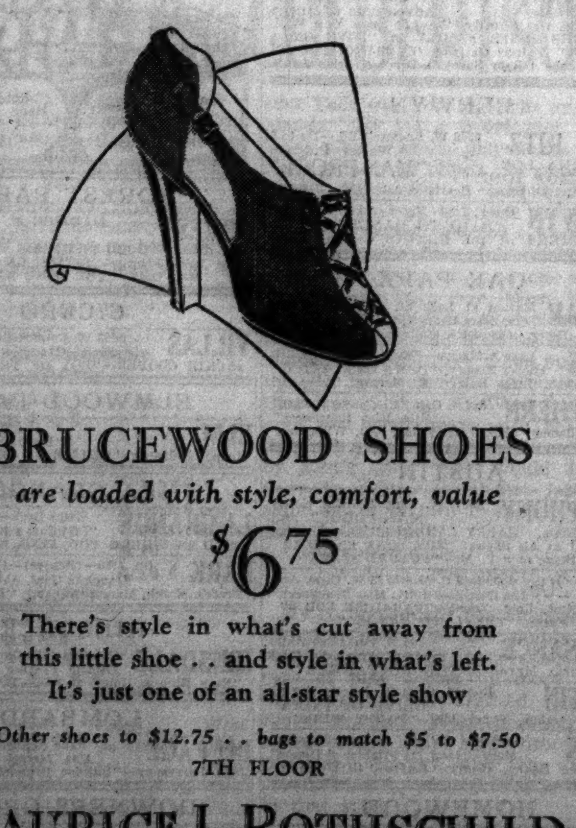

BRUCEWOOD SHOES
are loaded with style, comfort, value
$6.75
There's style in what's cut away from this little shoe . . and style in what's left. It's just one of an all-star style show
Other shoes to $12.75 . . bags to match $5 to $7.50
7TH FLOOR
MAURICE L ROTHSCHILD
State at Jackson

Stevens
Chas. A. Stevens & Co.
Chicago's Largest Store for Women
State near Washington
Simple allure
in pure silk print!
Only 17.95
Enviably slim lines and a lovely draped bodice that breaks gloriously into a sleek-hipped, stitched, pleated skirt! The stunning print, excitingly new and gay, certain to make you your triumphant best. Copen, black, luggage, or navy with white. Sizes 12 to 20. Choose it today.
Stephanie Frocks . . Fourth Floor

Shayne Clearance
VALUES THAT STAND OUT AMONG THE SEASON'S SALES
DRESSES $12 $17 $24
values from $29.95 to $49.95
SUITS $28 $38 $44
values from $39.95 to $79.95
2 and 3 piece suits and smart ensembles.
COATS $19 $25 $39
values from $29.95 to $65
Dressy, casual and sports styles.
Fur-Trimmed COATS $48 and $59
values from $75 to $125
With Fox, Wolf, Caracul and Galyak
FUR SCARFS per skin $48
A Special Group of Silver Fox and Blended Hudson Bay Martens
JOHN T. SHAYNE
Michigan at Randolph

"THE QUALITY STORE OF QUALITY STREET"
KERMANS MICHIGAN AVENUE
JUST NORTH OF RANDOLPH
Today!
Quick Clearance

Quality Kerman DRESSES
Today, 17 only, go on sale. Get the breath-taking lovely Kerman gowns you've always dreamed of wearing. Extravagant beauties for daytime and evening. Formerly as high as 55.00.!!! $25
JUST 23 DRESSES go on sale at only.......... $15
Everyone formerly 29.95 to 39.95!

Quality Kerman SUITS
Early shoppers will find a few suits of expensive imported fabrics. ALL with fine hand tailored details. Formerly 39.50 to 49.50. $18
EVERY BLOUSE in stock TODAY............ ½ OFF
JUST 10 KERMAN SPRING COATS
Individually styled. Dress and sport types. Formerly 39.50. NOW........................ $19

Richly Silvered SILVER FOX SCARFS
LOW for any Silver Foxes, but to find CANADIAN Silver Foxes at this low price is seldom, if ever, heard of! A VERY FEW at this price! Formerly to 100.00. NOW (per skin!) 49.50
1 FLATTERING SILVER FOX JACKET. Formerly to 595.00. TODAY.................. $295
Quantities Limited! CHOOSE QUICKLY!!

Sons of the Saddle

By William MacLeod Raine

(Copyright: 1938: By William MacLeod Raine)

INSTALMENT XLVIII.

DOOMED.

Jack was just emerging from a little gulch into the main canyon when they reached the junction. He gave a whoop of joy at sight of Karen, but it died down into an astonished question when he recognized Cheyenne.

"If we meet a posse our story is that we've arrested Cheyenne," explained Gordon.

"When they see this Winchester I'm toting they'll believe that," Cheyenne mentioned.

"Somebody might wise me up to what this is all about," suggested Turnbull in bewilderment.

Karen told him on the way down the gulch.

It was when they came out into the foothills above the line cabin that they caught sight of the posse bearing down on them not fifty yards distant. Five of the men were Bar B B riders, Curt Ford at their head. The other three were from John Fleming's ranch.

"Give me that Winchester," Gordon said quickly to the hunted man. "I'll make it stick that you are my prisoner."

The eyes of the outlaw had narrowed. There was in them the look of a hunted wild animal who meant to go down fighting.

"Hands off, Stone," he snarled. "I wouldn't trust Curt an inch of the road."

"I'll tell him how it is," Karen cried.

"Fine," growled the outlaw. "But just the same I'm going on a long journey."

He was at the right of the little party. His foot touched the belly of the horse he was riding and the animal moved a few steps so that he was about ten yards from the others.

Ford gave a triumphant yell. "Spread out, boys. We've got him."

"Don't shoot," Gordon cried out. "He didn't hurt Miss Gilbert. He was bringing her back to Barranca."

The only answer Ford gave was a jeering laugh. He and his men continued to encircle their prey.

To Ford, closing the trap on him, Cheyenne shouted an order. "That'll be far enough, Curt."

"Throw down that rifle, you villain," the foreman answered.

At the same moment he lifted his own Winchester and fired.

Cheyenne reeled in the saddle, steadied himself, took aim, and pulled the trigger. A moment later the weapon clattered down among the stones, an instant before the body of its owner plunged to the ground.

The foreman, too, dropped his rifle. With both hands he clung to the horn of his saddle. On his face was a look of agonizing pain.

One of his men ran to help him from his saddle.

Karen ran to Cheyenne and knelt beside him. She propped his head in her arms.

"Are you badly hurt?" she asked.

He said, grimly, "Plenty." Then, "I've got something to say. Call the boys."

When they were gathered round, except two of them who were with Ford, he spoke, with growing difficulty.

"I've come to the end of the trail, boys. No complaints. I've been a plumb ornery devil. Listen to me. Gilbert hired me to kill Linc Conway, but he got into the hills before I reached him. Last night Lyn and Curt laid a trap to kill Stone. I was to do the job. It didn't work out on account of this young lady here. . . . It was Curt Ford who bumped off Harrison Brock. I was in it with him to steal the pay roll, but not in the killing. Lyn fixed it up to lay the blame on young Stone because the boy was in the way. That's the truth, as sure as that I'm headed for hell. I swear it." He leaned back, his head sinking lower, his breath short.

"Is there anything we can do to make you more comfortable?" Karen asked gently.

There was a glimmer of an ironic smile on his face. "Not a thing. I'm . . . on my way out."

Ford, too, was fatally shot. After Cheyenne had died they carried the foreman to the cabin of the line rider. He asked for a doctor and for Glenna. Before he passed away he confessed the murder of Brock.

The confessions of Cheyenne and the foreman ended the reign of Gilbert in Barranca and the neighboring country.

Gilbert saw the handwriting on the wall. His world was full of enemies, men whom he had trampled down and ridden over rough shod. Now their day had come. Even those who had been his allies were currying favor by turning up evidence against him. He fought with his back to the wall and knew he was doomed. A long term in the penitentiary awaited him.

The day his trial began he shot himself.

Three days before that time he had made a new will, leaving all he owned to the city for the building and maintenance of a hospital.

Karen was devoutly glad her uncle had not left his money to her. It would not have been possible for her to have kept the money for herself, since she felt that all of it was tainted with injustice and crime.

For three months she did not see Gordon Stone. He was busy on his uncle's range rebuilding a property that had been of declining value.

Before his death, in the hope of placating public opinion so that he might escape without a trial, Gilbert had turned over to Karen her ranch and other interests. She had made Jack Turnbull her manager, and she spent much time on the place renovating the house. It had fallen into bad repair. A new roof was necessary. Other repairs had to be made.

"Have I done something to offend your friend Mr. Stone?" she asked Jack one day after they had discussed the purchase of some Herefords.

"No. I asked him about that the other night when we met. He's for you both ways from the ace."

"I can see he must be," she said dryly. "The last time I saw him was the day we all came out of the canyon together."

"He's right busy," Jack defended.

"Yes. Too busy to waste time on me." She flushed, and was annoyed at herself for the excess of color. "From the first time we met he disapproved of me."

"He doesn't now." Jack hesitated a moment. "I can tell you what's eating him if you want to know."

"Yes, I would."

"All right, lady. You've asked for it. Understand I'm just guessing, but my guess is 100 per cent correct. He's in love with you."

A pulse of happy excitement beat in her throat. "He shows it in a strange way."

"He thinks he has no right to show it at all. The way he looks at it his prison record bars him from making a move. It wouldn't be possible for him to marry you, even if you cared for him. So he stays away."

She said, quietly, "I thought he had been proved innocent."

"Yes, but he thinks the years in the penitentiary can't be wiped out."

Karen went to bed that night happier than she had been for months. It was long before she fell asleep, and when she did it was with a definite plan in mind.

[Concluded Monday.]

GASOLINE ALLEY—THE SPIDER AND THE FLY

WINNIE WINKLE, THE BREADWINNER: The Comforts of Home

MOTION PICTURES SOUTH

WARNER BROS. THEATERS For Picture Times—Phone Triangle 1500

AVALON 79th at Stony Island Park Free on Premises. See It At: 10:05—12:10 2:20—4:30 6:30—9:45 11:25 P. M. No Increase Except Children, 15c. WALT DISNEY'S Snow White AND THE Seven Dwarfs TECHNICOLOR. Open at 9:30 First Show at 10 A. M.

CAPITOL 79th-Halsted FREE PARKING. 30c—1:30 to 6:30—Late Show 10:30. CARY (Awful Truth) GRANT KATHARINE (Stage Door) HEPBURN "BRINGING UP BABY" PLUS—EDWARD G. ROBINSON "SLIGHT CASE OF MURDER"

STRATFORD 63rd-Halsted Late Show 10:45 P. M. 25c TO 6 P. M.—STAGE: Swing, Melody and Mirth! "CONTINENTAL VARIETIES" —ON SCREEN— Six Girls Who Dared to Live For Things Other Girls Long For! "SIX GIRLS ON BROADWAY" Claire Trevor—Dixie Dunbar Phyllis Brooks—Leah Ray ADDED! "LONE RANGER" ("Agent of Treachery")

RHODES 79th-Rhodes—Free Parking Spencer Tracy, "MANNEQUIN" Extra! Morning Kiddie Show—Open 10 A. M. "PENROD & SAM" and Cartoon Show!
BEVERLY 95th-Ashland—Free Parking Novelty "AUDIOSCOPIKS" Judy Garland, 'Everybody Sing,' Fannie Brice
JEFFERY 71st-Jeffery—Free Parking Novelty "AUDIOSCOPIKS" Spencer Tracy, 'MANNEQUIN,' Joan Crawford Jones Family in "LOVE ON A BUDGET"
HIGHLAND 79th-Ashland-'Audioscopiks' "LOVE ON A BUDGET" Spencer Tracy, 'MANNEQUIN,' Joan Crawford On Stage 9 P. M.—"CRAZY AUCTION" Extra! Morning Kiddie Show—Open 10 A. M. "GREAT O'MALLEY" and Free Cracker Jack
OGDEN 63d-Ashland—"Audioscopiks" and Spencer Tracy, "MANNEQUIN" Added! All Shows! "THE LONE RANGER" Extra! Morning Kiddie Show—Open at 11:30 "PENROD AND SAM" and Free Cracker Jack
GROVE 76th-Cottage—Walter Huston in "OF HUMAN HEARTS" and George Brent, "Gold Is Where You Find It" On Stage 9 P. M.—"CRAZY AUCTION"
SHORE 75th-Kingston—"MARCH of TIME" Jane Withers, "CHECKERS" Myrna Loy, "MAN-PROOF," Franchot Tone
FROLIC 55th-Ellis—"MARCH of TIME" Myrna Loy, "MAN-PROOF" and Walter Huston in "OF HUMAN HEARTS"
LEXINGTON 1162 E. 63rd—"Man-Proof" "Drummond's Revenge"
COSMO 79th-Halsted—"March of Time" "Bulldog Drummond's Revenge" Ralph Bellamy in "CRIME of DR. HALLET"
OAKLAND New "MARCH of TIME" and "PRISON NURSE" Mickey Rooney in "DOWN THE STRETCH" FREE! 2 Dishes to Ladies with 30c Ticket!
HAMILTON 71st-Paxton—Popeye cartoon and "HAPPY LANDING" Mat. only: Bob Steele, 'Arizona Gun Fighter'

PICCADILLY 51st AND BLACKSTONE BARRYMORE—SWARTHOUT—BOLES "ROMANCE IN THE DARK" EDWARD G. ROBINSON "A SLIGHT CASE OF MURDER"
HARPER 53rd-Harper—Judith Allen, 'Port of Missing Girls' & 'Crime of Dr. Hallet'
HYDE PK. 53rd-Lake Pk.—Bob Burns, "Radio City Revels" & "Love on Toast"
KENWOOD 47th-Woodlawn—Sonja Henie Don Ameche, "Happy Landing"
SHAKESPEARE 43d & Ellis—Dishes Free Preston Foster, "Everybody's Doing It"—Edith Fellows, "Little Miss Roughneck"—Hollywood Sneak Preview at Midnight
MIDWAY Cott. at 63rd—Op. 1—"Grand Slam" Loretta Young, Paul Lukas, Glenda Farrel, Frank McHugh—"From Headquarters," Geo. Brent, Marg. Lindsay, Hugh Herbert, R. Barratt Special! Matinee only, "Wife of General Ling"
WOODLAWN 1396 E. 63rd—Mickey Rooney in 1st of Judge Hardy's Series, "FAMILY AFFAIR"—Ilette Davis, Pat O'Brien, A. Jenkins—"Bureau of Missing Persons"
RAY 2638 E. 75th—Claud. Colbert, Fred M'Murray "Maid of Salem"—"Law & Order" Walt. Huston—Mat. only, "Rhumba," Lombard-Raft
COLONY 59th & Kedzie—2 Features Don Terry, "PAID TO DANCE" George Brent—'GOLD IS WHERE YOU FIND IT'
MICHIGAN 110 E. Garfield—2 Features "PORT of MISSING GIRLS" Walter Huston—"OF HUMAN HEARTS"

MOTION PICTURES DOWNTOWN

BALABAN & KATZ Year 'Round Air Conditioned THEATERS

CHICAGO STATE NEAR RANDOLPH • TEL RAN 5300. Open 10:30 A. M. Late Show 10:50 P. M. WHEE, what a SPREE of romance and roars! "DOCTOR RHYTHM" Paramount's panic with BING CROSBY MARY CARLISLE BEATRICE LILLIE ANDY DEVINE. Balaban & Katz Stage Revue "REFLECTIONS" Dancing hands—dancing feet "GYPSY REVELS" pulsating rhythms, romance "APRIL SHOWERS" Gay moods, lights and shadows SAMUELS BROS. & HAYES GRACIE BARRIE, VIC HYDE

ORIENTAL RANDOLPH NR. STATE • TEL RAN 5300. Open 10:15; Late Show 11 P. M. 3rd Riotous Romantic Loop Week! GARY COOPER Claudette COLBERT in Ernst Lubitsch's masterpiece "Bluebeard's 8th Wife" Cloudburst of stars, fun, girls and song! JOHNNY PERKINS Chicago's ton of fun MANHATTANITES AUDREY DEMPSEY BELLET & ENGLISH BROS.

UNITED ARTISTS RANDOLPH-DEARBORN • Tel. RAN. 5300. Open 8:45 Late Show 11 p. m. CLARK GABLE MYRNA LOY SPENCER TRACY "TEST PILOT" a Metro-Goldwyn-Mayer Picture. Extra! SILLY SYMPHONY in Color!

GARRICK RANDOLPH NR. CLARK • Tel. RAN. 5300. TODAY 8:45 a. m. Owl Show 11:10 p. m. SO GOOD IT COULD GO ON FOREVER . . . BUT This must be 9th and Final Loop Week! Walt Disney's Snow White and the Seven Dwarfs all IN TECHNICOLOR

ROOSEVELT TEL RAN 5300 Hearing Aids STATE NR. WASHINGTON. Open 8:45 a. m. Late Show 11 p. m. 20th Century-Fox presents DARRYL F. ZANUCK'S "IN OLD CHICAGO" POPULAR PRICES TYRONE POWER ALICE FAYE DON AMECHE a cast of thousands. ROARING ON with all the fury of the Great Fire!

MONROE Monroe & Dearborn Return Engagement BY PUBLIC DEMAND DANIELLE DARRIEUX "CLUB DE FEMMES" (Girls' Club) French Play—English Titles Also—"LOVE IS ON THE AIR"

RKO PALACE RANDOLPH AT LA SALLE. OPEN 10:30 Pr. Chg. 1 & 5 Late Show 10:30. A HAPPY HIT! IRENE DUNNE in "Joy of Living" DOUGLAS FAIRBANKS, Jr. ALICE BRADY • GUY KIBBEE ERIC BLORE LUCILLE BALL Songs by Jerome Kern. GAY STAGE REVUE RED SKELTON ★ DIXIE DUNBAR In Person In Person 12 ARISTOCRATS ★ TOMMY WONDER PARK & CLIFFORD

SONOTONE THEATRE 66 E. Van Buren Cont. from 11 A. M.—35c to 1 P. M.—40c to 6:30 4 Last Days "LENIN in OCTOBER" ". . . as history the film seems authentic and as cinema it is NOTEWORTHY." —MAE TINEE. LATE SHOW TONITE, 11 P. M.

APOLLO TEL RAN. 5300 BALABAN & KATZ RANDOLPH AT CLARK. TODAY 8:45 a. m. Pr. Chg. 1 & 6 p. m. Owl Sh. 11:10 p. m. CHICAGO'S GLAD ABOUT, "MAD ABOUT MUSIC!" De-licious, De-lightful, De-anna; gloriously captivating your heart with youth, laughter and song! The Town's 3RD Loop Hers for a Week! Deanna DURBIN "MAD ABOUT MUSIC" HERBERT MARSHALL • GAIL PATRICK. EXTRA: Color Classic "Beautiful Budapest"

STATE-LAKE OPEN 10:30. SCREEN 6 SWELL GIRLS . . Stage-Struck . . and fighting Broadway for a chance! First Showing Darryl Zanuck's "WALKING DOWN BROADWAY" with Claire Trevor Phyllis Brooks—Lynn Bari Leah Ray—Dixie Dunbar Jayne Regan—and MICHAEL WHALEN —PLUS ON THE STAGE— IRENE VERMILLION — JACK LAVIER JOE BESSER — HENRI THERRIEN MARCY BROS. & BEATRICE Verne Buck • Sweethearts 25c TO 1 LATE SHOW

McVICKERS Mad.-State • Hearing Aids. SHIRLEY TEMPLE "REBECCA OF SUNNYBROOK FARM" CARY GRANT KATHARINE HEPBURN "BRINGING UP BABY" 2 HITS OPEN 8:45 Late Show Price Chgs. 1 & 6:30

WOODS Randolph & Dearborn 'PAID TO DANCE' Startling Drama of New Thrills! "GOLD IS WHERE YOU FIND IT" GEORGE BRENT—OLIVIA DeHAVILLAND

LA SALLE Madison-Clark, 15c to 6:30 Jane Withers, "CHECKERS" Walter Huston 'OF HUMAN HEARTS'

WORLD PLAYHOUSE 410 S. Michigan Ave., near Van Buren Cont. 11:00 A. M. to Midnite, 35c to 6:30 2ND & LAST WEEK 'The DYBBUK' Yiddish Dialogue—Full English Titles "Make no mistake . . . THE DYBBUK IS ART!" MAE TINEE, Tribune. Feature Starts 11:15—1:25—3:30 5:40—7:55—10:10

ESQUIRE THEATRE 58 E. OAK 30c to 6:30—50c After—Late Show 11 P. M. ROBERT TAYLOR LIONEL BARRYMORE MAUREEN O'SULLIVAN VIVIEN LEIGH "A YANK AT OXFORD" (Filmed at Oxford) and 'ESQUIRE HOUR' FREE PARKING

MOTION PICTURES WEST

Balaban & Katz Year 'Round Air Conditioned Theaters

No Increase in Adult Prices! Children 15c
MARBRO MADISON AT CRAWFORD Open 1 P. M. WALT DISNEY'S Snow White and the Seven Dwarfs
PARADISE R. Taylor, 'Yank at Oxford' PLUS—"Merrily We Live" Matinee—"LONE RANGER" (No. 6)
SENATE Open 1:30 / STATE Open 1:30 Judy Garland in 'EVERYBODY SING' &—"Paid to Dance" "AUDIOSCOPIKS"
MANOR Extra—"Audioscopiks"—Judy Garland in "Everybody Sing" Wm. Boyd, "PARTNERS of the PLAINS"
Central Pk. Smashes 10c-Dance Racket "PAID to DANCE"—& "Partners of the Plains" & "Audioscopiks"

• AMERICAN 8 N. Ashl.—"MANNEQUIN" "Gold Is Where You Find It"
• B'DY STRAND 1641 Roosevelt—3 Hits! "Partners of the Plains" EXPOSING THE TAXI DANCE HALL RACKET! "PAID TO DANCE" and "The LONE RANGER"
• JOY 1611 W. Roos.—"HAPPY LANDING" Jackie Cooper, 'BOY of the STREETS'
• CRAWFORD 19 S. Crawford—"BULLDOG DRUMMOND'S REVENGE" "LOVE IS ON THE AIR," "LONE RANGER"
• BYRD "CHECKERS," "Flash Gordon" "PORT OF MISSING GIRLS"
• WEST END 121 N. Cicero—Wm. Powell, K. Francis, "One Way Passage" Ginger Rogers, "ROMANCE in MANHATTAN"
AVENUE Cicero at Jackson—Franchot Tone Mickey Rooney, 'Love Is a Headache' J. Oakie, Bob Burns—"RADIO CITY REVELS" "LONE RANGER"—Matinee and Evening
MARSHALL SQ. 2875 Cermak Rd. Mat. Only, 'Lone Ranger' "Paid to Dance" & "Lives of a Bengal Lancer"
KEDZIE ANNEX 3210 MADISON ST. CONSTANCE MOORE JOHN KING—"STATE POLICE"
4 STAR 2418 W. Madison—3 Features Mickey Rooney, "Down the Stretch" "Of Human Hearts" & Buck Jones, 'Headin' East'
MADLIN 1910 W. Madison—Mat. 15c to 6:30 Stage—5 Acts Discovery Vodvil "STATE POLICE" & "PARADISE FOR 3"
SAVOY 4346 W. Madison—Edith Fellows "LITTLE MISS ROUGHNECK" Fredric March, Franciska Gaal—"BUCCANEER"
LEXINGTON 715 S. Crawford—Op. 1 P. M. Kiddies' Party—Mat. Only "Hurricane"—Fredric March & "Paradise for 3"

DOWNTOWN

CLARK Clark at Madison—15c to 6:30 P. M. MICKEY ROONEY "A FAMILY AFFAIR" Clark Gable, Constance Bennett—'After Office Hours'

NORTH

Balaban & Katz Year 'Round Air Conditioned Theaters

No Increase in Adult Prices! Children 15c
UPTOWN BROADWAY AT LAWRENCE OPEN 12 WALT DISNEY'S Snow White and the Seven Dwarfs
GRANADA Sheri.-Devon—Open 1 Jeanette MacDonald, Nelson Eddy, "Girl of the Golden West" Plus Robt. Montgomery, "First 100 Years" Last feature, 'Girl Golden West' 11:24 P. M.
RIVIERA Hepburn & Cary Grant "BRINGING UP BABY" Alice Faye, Fred Allen, 'Sally, Irene, Mary' Extra! All New "MARCH OF TIME"
CENTURY Clark-Divsy. / NORTOWN West. Devon / BELMONT Linc.-Ashl'd / NORSHORE How. Clark — Robert Taylor "A YANK AT OXFORD" —Plus— Constance Bennett "MERRILY WE LIVE"
PANTHEON Sher.-Wil.—E. G. Robinson "Slight Case of Murder" Plus John Boles, "Romance in the Dark"
LAKESIDE Myrna Loy, "Man-Proof" & "Of Human Hearts"
COVENT "Stage Door" & Myrna Loy, "Man-Proof" & March of Time
CINE' "STAGE DOOR" & Myrna Loy, "MAN-PROOF"—Also Popeye Hit

LINCOLN 3164 Lincoln at Belmont 15c Mat. Price to 6:30 Novena Services (Our Lady of Sorrows Church) Spencer Tracy in "MURDER MAN" Gene Autry, "BOOTS AND SADDLES" 1st Chapt.: "Flash Gordon's Trip to Mars" Pennants and Candy Bar Free to Children
CALO 5400 N. Clark—Open 1 P. M. JAMES STEWART WALTER HUSTON—"OF HUMAN HEARTS" The First Adventure of "THE LONE RANGER"
WINDSOR 1225 N. Clark—Open 1:30 "PAID TO DANCE" & Judy Garland, Fanny Brice, "EVERYBODY SING" with Fanny ('Baby Snooks') Brice & Allan Jones Mat.—Another Adventure of "The Lone Ranger"
RIDGE Devon at Clark—Open 1:30 P. M. Adventures of "Lone Ranger" MYRNA LOY FRANCHOT TONE "MAN-PROOF" James Stewart—"OF HUMAN HEARTS"
HOWARD Howard St. "L"—Late Show Open 1:30—Rog. Park 0808 George Brent, 'GOLD IS WHERE YOU FIND IT' Expose of Dance Racket—"PAID TO DANCE" Extra—3rd Dimension Hit, "AUDIOSCOPIKS"
BRYN MAWR Bryn Mawr "L" Sta. Long. 8074. Op. 1—to 6:30 15c Ginger Rogers, Kath. Hepburn—"STAGE DOOR" Walter Huston—"OF HUMAN HEARTS"
DE LUXE 1141 Wilson Ave.—2 Big Hits Mat. Only—"LONE RANGER" WALTER HUSTON—"OF HUMAN HEARTS" JANE WITHERS in "CHECKERS"
COED 15c ANY TIME Morse Ave "L" Open 12 Noon Frank Morgan—"BEG, BORROW OR STEAL" "FEATURE TIME"—2—4—6—8—10
PLAZA 308 W. North Ave.—2 Feats. WARNER OLAND "CHARLIE CHAN AT MONTE CARLO" plus JACKIE COOPER—"BOY OF THE STREETS"
BUGG 3 Feat.—Neil Hamilton, Evelyn Venable "Hollywood Stadium Mystery" "Wife of General Ling" & "State Police"
GOLD COAST Clark & North Ave. ALWAYS 15c LEO CARRILLO—"THE BARRIER"
LAKE SHORE 3175 Broadway—Matinee Pat O'Brien—"SLIM" JACKIE COOPER—"BOY OF THE STREETS"

NORTH

• JULIAN 918 Belm.—1:00 to 12 Cont. "EN SAGA" SPOKEN IN SWEDISH—ENGLISH TITLES
• SHERIDAN 4038 Sheridan—Chas. Boyer, Claudette Colbert, "Tovarich" Constance Bennett in "MERRILY WE LIVE"
• VOGUE 3812 B'dway—Judy Garland, Fannie Brice, "Everybody Sing" Exposing the Taxi Dance Hall Racket! Truth About 'Dime-a-Dance' Girls, "PAID to DANCE"
• MODE 3912 Sheri.—"Of Human Hearts" "MAN-PROOF," "Lone Ranger"
• 400 6746 Sheridan—"LONE RANGER" "CHARLIE CHAN at MONTE CARLO" "STORM IN A TEACUP"
• DEVON 6225 Broadway—Owl Show Tonite "PARTNERS of the PLAINS" "MAID'S NIGHT OUT"—"LONE RANGER"
• BIOGRAPH 2433 Lincoln—"Lone Ranger" "Of Human Hearts," Ginger Rogers, A. Menjou, K. Hepburn, "STAGE DOOR"
• N. CENTER 4037 Lincoln—"Lone Ranger" "Gold Is Where You Find It" Exposing the Taxi Dance Hall Racket! Truth About 'Dime-a-Dance' Girls, "PAID to DANCE"
• DAVIS 4614 Linc.—'Crime of Dr. Hallet' "Checkers" & "Lone Ranger"
• BUCK'M 3319 Clk.—'LONE RANGER' "PARTNERS of the PLAINS" Exposing the Taxi Dance Hall Racket! Truth About 'Dime-a-Dance' Girls, "PAID to DANCE"
• ARGMORE 1040 Argyle—'Adventurous Blonde'-'Little Miss Roughneck'
VIC Sheffield & Belmont—ADULTS ONLY FRENCH PLAY—ENGLISH TITLES "Club de Femmes" (Girls' Club) and "OF HUMAN HEARTS"
ADELPHI 7074 N. Clark Rog. Pk. 1039 Matinee 12:30-6:30 15c Fredric March Franciska Gaal "BUCCANEER" "PARADISE FOR 3" Frank Morgan Robert Young Matinee only: Episode No. 2, "LONE RANGER" Tomorrow—"CLUB DE FEMMES"
CINEMA GEORGE ARLISS EDWARD ARNOLD "CARDINAL RICHELIEU"
DEARBORN Open 1:30—Robert Young "PARADISE FOR THREE" Sonja Henie, Don Ameche, "HAPPY LANDING"

SOUTH

Balaban & Katz Year 'Round Air Conditioned Theaters

TIVOLI COTTAGE GROVE at 63rd OPEN AT 1—LATE SHOW Jeanette MacDonald—Nelson Eddy "GIRL OF GOLDEN WEST" Robt. Montgomery—Virginia Bruce "FIRST HUNDRED YEARS"
SOUTHTOWN FREE PARKING on PREMISES 63rd near HALSTED OPEN 1:30—LATE SHOW ALICE FAYE—FRED ALLEN "SALLY, IRENE and MARY" Akim Tamiroff—Anna May Wong "DANGEROUS TO KNOW"
TOWER Robert Taylor, "A Yank at Oxford" & "Merrily We Live" Ex.—Mat. only: 'Lone Ranger,' 6th Adventure
MARYLAND TRACY & CRAWFORD "MANNEQUIN" & Judy Garland, "Everybody Sing" & Audioscopiks
KIMBARK 6240 Kimbark—Mat. 15c to 6:30 3 BIG HITS 1. "Missing Witnesses," Dick Purcell. No. 2. "Paradise for 3." 3. Mat. only, "Daredevil Drivers"
COMMERCIAL 9150 Commercial. Op. 11:30 Hopalong Cassidy Rides in "PARTNERS OF THE PLAINS" & Fanny Brice Judy Garland, Allan Jones—'EVERYBODY SING'
HARVARD 63rd-Harvard—Bake-serve ware to ladies—Mar. Marsh, 'Prison Nurse' Walter Huston, Jas. Stewart—"Of Human Hearts" A New Adventure of 'Flash Gordon's Trip to Mars'
HIGHWAY 63rd & Western—2 Features Ginger Rogers, "STAGE DOOR" MICKEY ROONEY—"DOWN THE STRETCH"
RAMOVA 35th & Halsted—Jones Family "LOVE ON A BUDGET" Also Joan Fontaine—"MAID'S NIGHT OUT"
MARQUETTE 63rd & Kedzie—2 Features Ginger Rogers, "Stage Door" MICKEY ROONEY—"DOWN THE STRETCH"
CHELTEN 79TH & EXCHANGE FREDRIC MARCH "BUCCANEER"—Ginger Rogers, 'UPPERWORLD'
JACKSON PK. 67th-Stony—Opens 1:30 "Drummond's Revenge" Mickey Rooney—"YOU'RE ONLY YOUNG ONCE"

NORTHWEST

• AVON 3327 Fullerton—William Powell, Rosalind Russell, "RENDEZVOUS" & Sylvia Sidney, "MARY BURNS, FUGITIVE"
• IRVING 4003 Irving—3 HITS! "KATHLEEN," Adapted from the Story of "KATHLEEN MAVOURNEEN" "OF HUMAN HEARTS" & "RIDING the RAILS"
• EMBASSY 3940 Fuller.-'Stage Door" & "OF HUMAN HEARTS"
• CROWN 1607 W. Division—4 HITS! Judy Garland, 'Everybody Sing' "Partners of the Plains," "Love on a Budget" Extra—Our Lady of Sorrows Novena News
PICKWICK Pk. Ridge—N. W. Hwy. at Touhy If you enjoyed the adventures of Judge Hardy and his family, we are sure you will like THE JONES FAMILY "LOVE ON A BUDGET" & Fannie Brice Judy Garland, "EVERYBODY SING" with Fanny ('Baby Snooks') Brice & Allan Jones
RIVOLI 4380 Elston—15c, 6 to 6:30 3 Good Hits—"Canary Comes Across" "Happy Landing" & "Little Miss Roughneck" Free—Genuine Caliente Dinnerware to the Ladies LADIES START YOUR SET TODAY Serial and 5c Oh! Henry to Kiddies at Matinee
TIFFIN North Ave. at Karlov GARY COOPER "LIVES OF A BENGAL LANCER" JONES FAMILY "LOVE ON A BUDGET"
ALAMO 3639 W. Chicago Ave. Owl Show—Free Parking Gary Cooper Franchot Tone "BENGAL LANCERS" Plus "BEAU HUNKS"—Laurel & Hardy
MONT CLARE Grand Ave. at Harlem Fanny Brice Judy Garland—"EVERYBODY SING" George Brent—'GOLD IS WHERE YOU FIND IT'
METRO 3308 Lawrence—"PRISON NURSE" and 'DAREDEVIL DRIVERS'—Also "THE LONE RANGER"

NORTHWEST

Balaban & Katz Year 'Round Air Conditioned Theaters

HARDING Op. 1:30—Robt. Montgomery 'First 100 Years'—&—Nelson Eddy, J. MacDonald, "Girl of Golden West"
CONGRESS Open 1:30 / GATEWAY Open 1:30 — Robert Taylor "Yank at Oxford" Constance Bennett 'Merrily We Live' Matinee: "LONE RANGER" Adventure
TERMINAL "LOVE on a BUDGET" "Partners of the Plains"
CRYSTAL 'Gold Is Where You Find It' Daring hit—"Paid to Dance"
BILTMORE 'Gold Is Where You Find It' Daring hit, 'Paid to Dance' All Shows—'LONE RANGER'—(No. 4)
Will Rogers 5635 Belm. / BELPARK Cicero-Belmont — Myrna Loy in "Man-Proof"—& Of Human Hearts (Donald Duck)
LUNA "HURRICANE" "State Police" Open 1:30
ALBA Sonja Henie, "HAPPY LANDING" PLUS—"Little Miss Roughneck"

DRAKE 3548 Montrose. Open 1:30—3 Feats. J. Barrymore, "Drummond's Revenge" WALTER HUSTON—"OF HUMAN HEARTS" Jane Withers, Stuart Erwin—"CHECKERS" Coronation Glassware Free to Ladies Thrilling Adventures Screen Triumph "LONE RANGER" Free Candy to Kiddies—Mat. Only
ADMIRAL 3940 Lawrence—3 Feat.—Free Glass "EVERYBODY'S DOING IT" Judith Allen—"PORT OF MISSING GIRLS" Jackie Cooper—"BOY OF THE STREETS" Adventure, Thrills—"LONE RANGER" Large Cowboy Hats Free to Kiddies—Matinee
PORTAGE 4050 Milwaukee—Open 1:30 Last Complete Show Starts 10 P.M. Ginger Rogers, K. Hepburn—"STAGE DOOR" Marian Marsh—"PRISON NURSE" Box of 15 Shooter Marbles Free to Kiddies—Matinee
MILFORD 3811 N. Pulaski Rd. 15c to 6:30 P.M. Fredric March—"The Buccaneer" Edith Fellows—"LITTLE MISS ROUGHNECK" Free—Caliente Ware to Ladies
LOGAN Milwaukee at Sawyer (Mat. Only) "Zorro Rides Again" "CRIME OF DR. HALLET" & 'PRISON NURSE'
LIBERTY 3705 Fullerton—Mat. Daily "3 Mesquiteers" "My Old Kentucky Home" & "Wild Horse Rodeo"

• S U B U R B A N •

EVANSTON.

VARSITY Open 12—Hepburn, Cary Grant, 'Bringing Up Baby' Claudette Colbert, Chas. Boyer, "Tovarich"
VALENCIA Open 12:30 2 FEATURES Exciting mystery! Peter Lorre, "Crack-Up" & Jane Withers, Stuart Erwin, 'CHECKERS'
CORONET Open 1:30 2 FEATURES Mickey Rooney, "Family Affair," 1st Judge Hardy hit—Jackie Cooper, "Boy of Streets"
STADIUM Kiddies' Matinee—Open 12:30 5 Extra Cartoons—Mat. Only "Live of a Bengal Lancer"—Gary Cooper, Fran. Tone "Night of June 13"—Gene Raymond, Chas. Ruggles TONITE Fun—Profit "Auction Nite" Extra Late Show Tonite

NO MAN'S LAND

TEATRO DEL LAGO 2 HITS Open 1:30—25c to 6:30 Last Complete Show at 9:45 "YANK AT OXFORD" Robert Taylor Maureen O'Sullivan At 2:20—6:05—9:45 "MERRILY WE LIVE" Constance Bennett Brian Aherne At 4:05—7:50—11:30 Also New Mickey Mouse in Color

WILMETTE

WILMETTE OPEN 12:30 20c TO 6:30 "Gold Is Where You Find It" (In Technicolor) OLIVIA DE HAVILLAND—GEORGE BRENT "LOVE ON A BUDGET" THE JONES FAMILY—JED PROUTY

WINNETKA

COMMUNITY Bob Burns, Jack Oakie Kenny Baker 'RADIO CITY REVELS' at 2:00—4:05—7:35—9:40

HIGHLAND PARK

ALCYON Judy Garland, Allan Jones Fannie Brice Billie Burke—"EVERYBODY SING"

LAKE FOREST

DEERPATH PAUL MUNI—Gaal Sondergaard—Joseph Schildkraut—"THE LIFE OF EMILE ZOLA"

PARK RIDGE

PICKWICK If You Enjoyed the Adventures of Judge Hardy & His Family, We Are Sure You Will Like THE JONES FAMILY in "LOVE ON A BUDGET" & Judy Garland, 'EVERYBODY SING' With Fanny ('Baby Snooks') Bruce & Allan Jones

BERWYN

NEW RITZ 6343 W. Roosevelt Rd.—15c to 6 Walter Pidgeon MYRNA LOY FRANCHOT TONE "MAN-PROOF" J. Stewart, 'Of Human Hearts' & Adv. 'Lone Ranger'
BERWYN Open 1:30—Extra "Audioscopiks" "PAID TO DANCE"—Plus "PARTNERS of the PLAINS"—Wm. Boyd

OAK PARK

LAMAR Marion at Lake St. "L"—Owl Show Constance Bennett, "Merrily We Live" Charles Boyer, Claudette Colbert, "TOVARICH"
LAKE Lake & Marion—"The LONE RANGER" Mickey Rooney, "DOWN the STRETCH" Wm. Powell, Luise Rainer, F. Morgan, 'Escapade'
SOUTHERN 828 S. Oak Pk.—"Lone Ranger" "Little Miss Roughneck" Mickey Rooney, Lionel Barrymore, 'Ah, Wilderness'

AUSTIN

SYMPHONY 4937 W. Chicago—Mat. Daily "MAN-PROOF" and Sonja Henie, "HAPPY LANDING," Don Ameche Added! At All Shows: "THE LONE RANGER" On Stage at 9 P. M.—"FUTURE STARS"
IRIS 20c 1:30 to 6 P. M.—5743 W. Chgo. Ave. Leo Carrillo—"Little Miss Roughneck" Mary Astor, Robt. Young—"PARADISE FOR 3" Extra—"THE LONE RANGER"
PLAISANCE 466 N. Parkside—Akim Tamiroff, Franciska Gaal Fredric March—"THE BUCCANEER"
AUSTIN Ronald Colman, Loretta Young "CLIVE OF INDIA" Jean Arthur, Victor Jory—"PARTY WIRE"
PARK Claudette Colbert, Herbert Marshall Mary Boland, "4 Frightened People" Wallace Beery, George Raft—"BOWERY"

HOMEWOOD

HOMEWOOD Open 1:30—Robert Young "PARADISE FOR THREE" Edith Fellows—"LITTLE MISS ROUGHNECK" "LONE RANGER," Chapt. 2—New Thrills

MAYWOOD

LIDO Constance Bennett Brian Aherne "MERRILY WE LIVE" Robert Taylor Maur. O'Sullivan "A YANK AT OXFORD"

FOREST PARK

FOREST MADISON at DES PLAINES FREE PARKING Geo. Brent—"GOLD IS WHERE YOU FIND IT" The Jones Family—"LIVING ON A BUDGET" Mat. Only—"THE LONE RANGER"

CICERO

VILLAS 5603 W. Cermak Rd. 15c to 6 P. M. Fredric March—"BUCCANEER" JACKIE COOPER—"BOY OF THE STREETS"

ELMWOOD PARK

ELM 7540 Grand Ave. "PRAIRIE THUNDER" Ralph Bellamy—"CRIME OF DR. HALLET"

LA GRANGE

LA GRANGE Extra Laffs—"Audioscopiks" "LOVE on a BUDGET"—Plus "GOLD IS WHERE YOU FIND IT"—Geo. Brent
PARK Op. 1:30—(Popeye)—("Lone Ranger") Franciska Gaal, Akim Tamiroff with Fredric March, Margot Grahame, "BUCCANEER"

HINSDALE

HINSDALE Chicagoland's One & Only Single Feature Theatre 20c "Navy Blue & Gold" at 3:05—5:20—7:40—10:00

LOMBARD

DU PAGE Jane Withers, Stuart Erwin Una Merkel—"CHECKERS" John Barrymore—"Bulldog Drummond's Revenge"

DOWNERS GROVE

TIVOLI Op. 1:30—Fannie Brice (Baby Snooks), Judy Garland in "Everybody Sing" William Boyd in "PARTNERS of the PLAINS" Extra—"LONE RANGER"—Adventure

HAROLD TEEN—STATIC

Spring Brides to Hold Social Interest Today

[Continued from page 15, column 8.]

nold of Syracuse, N. Y., the former Muriel Picher, will be matrons of honor, and the other bridesmaids are Miss Peggy Sargent and Miss Ruth Leonard of Pelham, N. Y.

Bradford Tobey, with whose mother and stepfather the Lansing Warners, Mr. Cate has been making his home, will be best man. Ushering will be Oliver M. Knode Jr., Stanton Picher, Chapin Litten of Detroit, and Albert Neal of North Carolina.

Mr. Cate is taking his bride to Bermuda on their wedding trip. They will live in Evanston.

Another home wedding this afternoon is that of Miss Adelaide Ball, daughter of Mr. and Mrs. Sidney Y. Ball of Winnetka, to Davis Greene Kirby, son of Mr. and Mrs. Harry N. Kirby of Newton, Conn. The Rev. Leland Danforth of the Church of the Holy Comforter in Kenilworth will read the service at 4:30 o'clock. Only relatives and few friends will attend the service and the reception following.

The bride will wear her mother's wedding gown, which was worn also by a sister, Mrs. Stuyvesant Butler, who is to be matron of honor. Miss Katherine Kirby, sister of the bridegroom, and Miss Jane Littell will be the bridesmaids.

Vance Kirby of Boston will be his brother's best man, and ushering will be Webster Ball, brother of the bride; Robert Vincent, Carl Biehl of Galveston, Tex., and Peter Knight of Cleveland, O.

Mr. and Mrs. Kirby have come for the wedding and are staying with the William B. Elliotts, at whose wedding Mr. Kirby was an usher. Also here for the wedding are Mrs. Samuel P. Shane of Cleveland, grandmother of the bride, and the Dwight S. Dalbeys of Beatrice, Neb., and Mrs. Scott Greene of Springfield, Ill., uncle and aunts of the bridegroom.

Chicagoans are interested in a wedding that is taking place in Memphis, Tenn., this afternoon, that of Miss Frances Lathrop Chapman, daughter of Mr. and Mrs. William Burr Chapman, to John Hollister, son of Mr. and Mrs. Raymond A. Hollister of Oshkosh, Wis. The bride is a granddaughter of the late Mr. and Mrs. Gardiner Lathrop of Chicago, and the bridegroom is a grandson of the late Mr. and Mrs. John Davis of Chicago.

At 4:30 o'clock in the Kenilworth home of her parents, Mr. and Mrs. Herbert A. Lundahl, Miss Jane Crary Lundahl, will be married to Howard Kroehl Jr., son of Mr. and Mrs. Howard Kroehl of Evanston. The Rev. Frank L. Carruthers, assistant of St. Mark's Episcopal church in Evanston, will read the service.

Mrs. J. Allen Pearson will be her sister's matron of honor and Miss Gwendolyn Kroehl, sister of the bridegroom, will be the bridesmaid. Mr. Pearson will be the best man.

The wedding of Miss Jane Dahl, daughter of Mr. and Mrs. George V. Dahl of Chicago, to Russell W. R. Powell Jr., son of Mr. and Mrs. Russell W. R. Powell of New York City, will take place today, on the 25th wedding anniversary of the bride's parents.

The ceremony will take place at 4 o'clock in the Winnetka Congregational church with the Rev. Samuel Harkness officiating. The reception following the ceremony will be held at the Shawnee Country club.

Announcement is made of the wedding yesterday of Miss Jean Borden, daughter of Mrs. Elizabeth A. Borden of Rochelle, to Rae William Stewart of Rockford, son of Mr. and Mrs. Royal S. Stewart of Chicago. The ceremony took place at 4 o'clock at St. Chrysostom's church, Dean Frederick C. Grant of the Western Theological seminary, and the Rev. Dudley S. Stark, officiating.

The wedding of Miss Margaret Vinton Hubbell, daughter of Mr. and Mrs. Joseph G. Hubbell of Evanston, to Beryl Williams Collins, son of Mr. and Mrs. Beryl B. Collins of Austin, will take place this evening at St. Luke's Pro-Cathedral. Following the ceremony a reception will be held at the Woman's Club of Evanston.

Miss Leila Aiken, daughter of Mrs. Freda Aiken of 4912 Augusta boulevard, will be married to Wilbert Charles Jensen at 4 o'clock today at the Grace Evangelical church.

Amusing Facts About Food in Column Today

Monday's Menu

BREAKFAST
Pear Nectar
Prepared Cereal
Rice Griddlecakes
Milk or Coffee

LUNCH
Cherry Soup with Dumplings
Celery and Nut Sandwiches
Carrot and Coconut Salad
Apple Crisp
Milk or Tea

DINNER
Spiced Pot Roast
Parsley Mashed Potatoes
Buttered Beets
Cabbage and Pineapple Salad
Soft Custard over Orange Sections
Coffee

BY MARY MEADE.

[Copyright: 1938: By The Chicago Tribune.]

"Few cooks know the advantage of snow as an ingredient, yet a cup of freshly fallen snow actually takes the place of two eggs in making a pudding light and toothsome." . . . [Editor's note: Not *Chicago* snow!] "We throw away chicken feet, while in Europe they're made into the very best Strassburg aspic we ever tasted. . . . And few of us believe what Jewish cooks know, that chicken fat spread on bread is even tastier than butter."

These are quotations from the readable and amusing "Most for Your Money Cook Book," by Cora, Rose, and Bob Brown, Modern Age Books, Inc., New York. The recipes are for penny-squeezing but flavorful dishes, for instance, pea pod soup, fish pie, stewed lamb's tails. "Slumgullion," "Mugwump in a Hole," and "An 'Umble Pie" are several of the recipe names, from which you may draw your own conclusions about the general context. I have had many laughs from the book, especially from the chapter, "21 Ways to Eat One Orange." And there's genuinely good information among the snickers.

The Scripture cake which was printed recently in this column brought in several comments. One woman sent us her own recipe for Scripture cake, and it was quite different. The only identical ingredient was "a pinch of Leviticus ii., 13," which, incidentally, appeared in print through an overhight on our part as "Leviticus 11, 13."

It is as distressing to us as it is to our readers when their requests can't be answered. Usually the reason is the letter writer's failure to include her complete address, on the letter itself, the return envelope, and the envelope in which the request was mailed. Letters coming to this department go through several hands before they reach us, to be opened, counted, classified, and dated. And, while they receive careful attention, sometimes an envelope and its letter become separated. If the letter bears no signature, or only a name and no address, there is likely to be some confusion.

We like letters and we're glad to answer questions and send the recipes wanted, but please, we'd like the full address—on letter, on enclosed envelope, and on outside envelope. And thanks.

I am going to try very hard to have ready by the time the jam and jelly season begins a new printed booklet which will contain just about all the recipes for jams, jellies, preserves, and the like, that any one is likely to want.

Shirtwaist in New Version

2024

FROCK IN JUNIOR SIZES.

Here is a new version of the popular shirtwaist dress that is finding wide favor with the teen age set. The trim figures of the young girls show off to advantage the snug bodice, the fitted waistline, and the flared skirt. At the neck may be a brief collar or a band with tie ends. The puffed sleeves are cut in bracelet length. They fit snugly just below the elbow and have cuffs to match the collar.

Plaids, prints, and plain shades all make up beautifully, and both silks and cottons are ideal. The youthful wearer may don this frock for school, office, informal dates, meetings, and spectator sports events. Because the style is so simple one may go quite silly in the matter of accessories. We recommend plenty of color in the fabric chosen, our special pets being plaids.

Style No. 2024 is designed for sizes 11, 13, 15, 17, and 19 years. Size 15 requires 3⅛ yards of 39 inch material, with ½ yard of 39 inch contrasting for tied necks and cuffs.

CLOTILDE PATTERNS ARE 10 CENTS EACH
Order Blank
CHICAGO TRIBUNE, P. O. BOX 537, Grand Central Station, NEW YORK CITY.
Inclosed find .... Please send me the Clotilde Pattern listed below:
Pattern No. 2024. Size ....
Write plainly, giving size of pattern desired. Include 10 cents in stamps or coin [coin preferred; wrap it carefully].
Name ....
Number and street ....
City ....
State ....

Miss Brundage Will Be May Bride in East

[Continued from page 15, column 1.]

mother, Mrs. Edwin L. Lobdell, have given up their respective apartments at 70 Cedar street and moved yesterday into the large penthouse in the same building. Mrs. Ralph S. Greenlee, who has been occupying the pent house, is spending ten days with the Perry H. Kenlys at 70 Cedar street before going east.

Miss Juilette Goodrich is moving from 1210 Astor street, where she has lived for thirty-four years, to 1120 Lake Shore drive.

Mr. and Mrs. Richard D. Searles [Virginia Lamson] have moved from Highland Park to Winnetka, where her parents, Mr. and Mrs. Warren A. Lamson, live.

The Ambrose C. Cramers have moved from the De Forest Hulburd house in Lake Forest to one of Mrs. George P. Fisher's houses on Sheridan road in the same north shore town.

The William O. Hunts have taken the A. A. Schmidt house at Lake Geneva for the summer, the same house that they occupied last season.

Alliance Francaise Elects Mrs. James.

Mrs. Ralph James has been elected president of the *Conseil d'Administration* of the Alliance Française. Mrs. L. Hamilton McCormick was named honorary chairman and the vice presidents are Mrs. James Winston, Mrs. Hayden B. Harris, Mrs. Moise Dreyfus and Mrs. John Crerar. Miss Kay Goodman was elected president of the *Cercle des Jeunes*. Miss Mary Adams is the vice president, and Miss Cynthia Cleveland secretary.

Father O'Malley will celebrate his 10th anniversary as director of the Paulist choir at its annual concert at 3:30 o'clock tomorrow afternoon at Orchestra hall. Among the boxholders are the Joseph M. Cudahys, Mr. and Mrs. Walter J. Cummings, the junior Edward A. Cudahys, Mrs. Edward F. Carry, Mrs. John Vaughan Clarke and the Lester Armours.

Women Reject Easier Change in Constitution

BY BETTY BROWNING.

St. Louis, Mo., April 29.—[Special.]—The League of Women Voters today voted against supporting an amendment to the constitution to make the amending process less difficult and faster. The action came near the close of the final business session of the national convention. The proposal was placed on the study program.

Public sentiment against such a measure was cited in protests by delegates.

"Such an amendment wouldn't have a Chinaman's chance in congress in the next year or two, anyway," commented Mrs. George G. Bogert, Illinois league president, a supporter of the measure.

A nation-wide campaign for funds to support the league's program was approved on the recommendations of a special committee headed by Mrs. Walter T. Fisher of Winnetka, newly elected treasurer.

The community as well as the league membership should support the league program, since the league performs a service to every community, Mrs. Fisher said. The plan calls for financial reorganization, stressing greater efficiency and added revenue from local leagues through supporting members.

Charles E. Merriam of the University of Chicago defended the defeated government reorganization bill. Prof. Merriam was one of three who drew up the "Brownlow report," upon which the bill was based. He spoke at the final luncheon meeting.

Newly elected officers were introduced at the luncheon. Miss Marguerite M. Wells of Minneapolis has been reëlected to serve a third term as president.

Medieval Academy Holds Annual Meeting at U. of C.

Eighty members of the Medieval Academy of America held their annual meeting at the University of Chicago yesterday. A round table discussion on criteria for editing medieval texts was held in the afternoon, with Prof. William A. Nitze presiding. In the evening the university gave a formal dinner at the Windermere East hotel at which Alfred E. Hamill presided. The address was by Prof. Erwin Panofsky of the Institute for Advanced Study, Princeton. Prof. Panofsky, who previously has traced melancholia in art to its origins, last night traced the Blind Cupid motif to its medieval element.

Today's Quilt

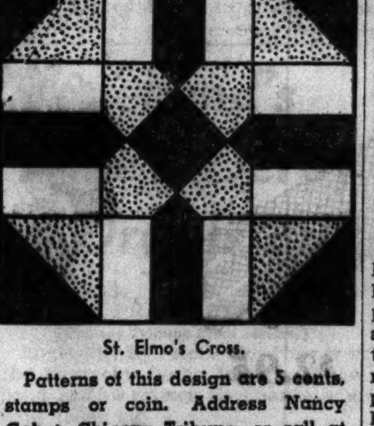

St. Elmo's Cross.

Patterns of this design are 5 cents, stamps or coin. Address Nancy Cabot, Chicago Tribune, or call at one of the Tribune Public Service offices, 1 South Dearborn street or Tribune Tower.

BY NANCY CABOT.

"St. Elmo's Cross" is one of those early pieced designs which are sadly lacking in historical background, but this is one of our most attractive nine patch patterns done in red, red printed material, and white. It probably is one of the early pieced blocks, because it is smaller than the average design, measuring only ten and one-half inches square, while the average block is from twelve to fifteen inches for the pieced designs. Forty-two pieced blocks are set together with three inch bands of red material, surrounded by a three inch white border and a half inch red bias binding.

The Housewife

Some of the most attractive [and least costly] bedspreads we've seen lately are the washable ones with polka dot design. They're as fresh and light and summery as an apple tree in bloom. Especially nice for maple beds, they may also be used on painted ones or with walnut or mahogany.

They have full flounces along the sides set on with white piping and a row of this same piping goes down the spread as an inner border. The ones we liked best were the green and white combinations and the wine and white.

Chenille and cotton spreads are brightened this season by having the chenille applied in diagonal or straight stripes. These covers tub excellently well and you can get them in all the hues of the rainbow. They are not a bit expensive.

EDITH WEIGLE.

Margie Mayer a Sensation in Debut Recital

BY EDWARD BARRY.

It is quite embarrassing that Margie Mayer's Kimball hall recital of last evening should follow so close upon Marc d'Albert's appearance in identical surroundings on Tuesday. For a reporter to turn up two superlative artists in a single week *and in the same place* is certainly giving the irreverent and the imaginative plenty of ammunition.

Margie Mayer is a 20 year old Chicago mezzo endowed with a voice of such indescribable quality and power that if her endowments stopped right there she would still have an excellent chance of making a splash in the world. But nature, usually so parsimonious, showered other gifts upon this happy young lady. Things such as a natural musical sense, the ability to acquire knowledge of life by intuition and by vicarious experience, and the knack of using this knowledge of life to give power and conviction to her music making. Unsatisfied still, nature gave Margie Mayer a dark personal attractiveness.

Having called her voice indescribable, I shall now proceed to describe it. Dark, round, richly textured. Full of a passion which never vents itself in throbby, churchy tones. Substantial always, but not viscous. Well produced and supported. Capable of infinite variety of shade without going outside its natural color scheme.

In German lieder of Wolf, Schubert, and Brahms, in a quintet of French songs, in three pieces by John Alden Carpenter, and in five or six encores, Miss Mayer proved that her ability to compass a wide variety of feeling is no less remarkable than her other characteristics. When she is emotionally moved by the song which she is singing her phrasing and her handling of nuance become superlative.

Often she is not moved but simply sings notes. Then that meaningful line disappears, the luster departs from her voice. Sometimes she spoils a piece completely *by using gestures*, as if those magnificent endowments of hers needed the help of a few elocution book maneuvers!

Allied to this strange use of gestures is Miss Mayer's occasional temptation to exaggerate a phrase for effectiveness' sake. When she lets herself be carried away by a song, everything becomes instinctively right.

The voice is really a contralto rather than a mezzo. The top notes are cold and hard and have too great a vibrato.

Responsible for much of Miss Mayer's excellence and for the quality of last evening's performance is Zerline Muhlman Metzger, her teacher and accompanist. Mrs. Metzger's father, the distinguished voice teacher and critic, Adolf Muhlman, died this week. Realizing the impossibility of canceling the recital or breaking in a new accompanist, Mrs. Metzger heroically went through with her assignment.

Tomboy Clothes Will Decorate Sports Scenes

BY RHEA SEEGER.

Tomboy clothes for either active or spectator sports wear, town or country life, are color fast, exceptionally well cut, and designed with all kinds of snap and freshness! Cottons, linens, and other tub materials are used to make eye appealing concoctions hard to equal for swank.

Denims, held over from last summer's successes, will be even smarter this summer. Two piece suits that can easily go to town and travel around the country come in two shades of blue, a faded blue and a good overall dark blue. Stitching, in white or contrasting color, make them crisp and tailored.

Striped cottons, small checks, and gay plaids are other materials used for suits, tennis togs, play suits, and sleeveless dresses for active sports outfits. Blue and white, red and white, black, brown, or gray with white in narrow, precise rows, all make stunning clothes that any one can wear. Striped cotton by the yard is modestly priced, and a clever shopper can make an outfit in no time at all.

Slacks that match slipover shirts and short sleeved blouses come in clear bright colors in pastels and in neat checks.

According to CULBERTSON

[Copyright: 1938: By Ely Culbertson.]

"Dear Mr. Culbertson: I have read one or two of your articles about protecting one's partner from a throw-in play. I saw a hand played recently which was a splendid illustration of this point. In this case the West player failed to protect his partner from being thrown on lead when the proper play was as clearly marked as a defensive play can be.

"North, dealer.

"Neither side vulnerable.

NORTH
♠A Q
♥A Q 8
♦6 3 2
♣K J 9 7 2

WEST
♠J 10 4
♥10 9 2
♦K Q J 9 4
♣5 3

EAST
♠K 7 6 5 3
♥K J 7 5
♦10 7
♣10 6

SOUTH
♠9 8 2
♥6 4 3
♦A 8 5
♣A Q 8 4

"The bidding:

North	East	South	West
1 club	Pass	2 no trump	Pass
3 no trump	Pass	Pass	Pass

"West opened the king of diamonds, which was allowed to hold. The queen was taken by declarer when the ten fell from East. The ace and queen of clubs followed, declarer throwing the deuce and nine from dummy to keep an entry in his own hand. At this point declarer knew that East was void in clubs and diamonds. He led a heart and, when West played small, played the eight from dummy to clinch his game contract. East was on lead and was forced to lead up to either the A-Q of hearts or spades. He led a heart and declarer made five club tricks, one diamond, two hearts, and one spade.

"Now, at trick five, West should have known as well as declarer did that East was void in clubs and diamonds. It would have taken but little thought to foresee the throw-in play that was coming. If West had covered the small heart with the nine dummy's queen would have been taken by East's king. East would merely have to return the heart jack [to avoid being thrown in again] to defeat the contract.

"Yours very truly,
"W. W. A., Portsmouth, R. I."

My correspondent has analyzed the situation above so thoroughly that further comment is unnecessary. This type of play comes up more often than is generally realized. In the above example West probably followed to the heart lead without the slightest thought and the result proves that *no play* should be made in that spirit.

Write your bridge troubles and problems to Ely Culbertson, care of this paper, inclosing a self-addressed, stamped envelope.

Joyce Kilmer League Will Hold Annual Party Today

The Joyce Kilmer league will hold its twentieth annual charity card party at 2 o'clock this afternoon in the Crystal ballroom of the Edgewater Beach hotel. Proceeds will be used to maintain the Joyce Kilmer ward at St. Vincent's Infant and Maternity hospital. Mrs. Joseph A. O'Connor, president, and Miss Elizabeth F. Lawton, philanthrophy chairman, are in charge of the party.

Refugee Benefit.

The Mu Alumnae, Alpha Epsilon Phi, stunt show will be given at the Covenant club tomorrow at 8 o'clock for the benefit of the refugee educational fund.

A FRIEND IN NEED

BY SALLY JOY BROWN

Activities of the Sally Joy Brown department are sponsored by Chicago Tribune Charities, Inc.

Appeal for Clothing.

Mr. C. is an elderly man who is living in a shelter pending receipt of his old age pension. He is too old to find work and has been dependent on this department for clothing. Recently he was attacked by several young men and his clothing ripped and torn. His cane, pocket comb, and his credentials were stolen. He would appreciate a suit, size 38; a topcoat; shoes, size 9 [wide], and sox, 11.

AMUSEMENTS.

GRAND OPERA HOUSE LAST 2 TIMES
LAST MAT. TODAY—TONIGHT, 8:30
GUTHRIE McCLINTIC presents
The STAR WAGON
by MAXWELL ANDERSON
Burgess MEREDITH Lillian GISH
3 Weeks Beg. TOMORROW NIGHT SEATS NOW
Cole Porter's New Musical Hit
Starring CLIFTON WEBB
LUPE VELEZ LIBBY HOLMAN
in YOU NEVER KNOW
with TOBY WING, REX O'MALLEY, others
GOOD SEATS for ALL PERFORMANCES ON SALE AT BOX OFFICE

BLACKSTONE Nightly 8:30—Exc. Mon. 60 E. Balbo—Har. 6609
"SPIROCHETE"
A LIVING NEWSPAPER
FEDERAL THEATRE WPA

GT. NORTHERN 26 W. Jackson. Wab. 8111 Nightly 8:30. Exc. Mon.
FEDERAL THEATRE WPA
"BIG WHITE FOG"
NEGRO DRAMA by THEO. WARD

AMUSEMENTS.

STUDEBAKER THEATRE —TOMORROW— SUN. ONLY MAT. & EVE.
'Alt Heidelberg'
The Original Famous German Stage Drama of the
"STUDENT PRINCE"
CAST: REICH, LIPPICH, BENISCH, KUPFER, KORALLUS, ZODER.
Tickets in advance
Box Office, 55c, 83c, $1.10, $1.65, $2.20

SELWYN TONIGHT at 8:30 Last 8 Days
MATINEE TODAY, 50c to $1.50
GEORGE ABBOTT'S
ROOM SERVICE
463 LAUGHS

AUDITORIUM Tonight 8:30
Marian ANDERSON
World's Greatest Contralto
55c, 83c, $1.10, $1.65, $2.20, $2.75

GOLD COAST ROOM
JIMMY JOY
featuring
BOB HALL
The Drake
TEA DANCING EVERY SUNDAY

5100 CLUB
AT
5100 BROADWAY
PRESENTS
HARLEM ON BROADWAY
ALL COLORED REVUE AND BAND
15—ALL STAR ACTS—15
6—COMPLETE SHOWS NIGHTLY—6
EDDIE COLE'S BAND
Never a Cover Charge

IN THE HEART OF THE LOOP
BREVOORT
Madison Street East of La Salle
SILVER DOLLAR DINNER
CRYSTAL TAP

CHICAGO
STADIUM
1800 WEST MADISON STREET
LAST 2 DAYS
DAILY MATINEES AT 2 P. M.
COLE BROS CIRCUS
With Clyde Beatty, Ken Maynard
GREAT FLORENZO—DOROTHY HERBERT
PRICES: 40c, 75c, $1.10, $1.35
4000 SEATS AT 40c
SEATS NOW ON SALE at BOND'S
65 West Madison Street and Stadium Grill

HOTEL BREVOORT
MURAL ROOM
Red Barn Players present
"The Drunkard"
Rollicking Melodrama of Gay 90's
DINNER AND BEVERAGES SERVED DURING PERFORMANCES

COLOSIMO'S
2126 South Wabash
7 COURSE DINNER $1.50
with Whole
BABY LOBSTER

DANCE WED., FRI., SAT., SUN.
HUSK O'HARE'S
COCOANUT GROVE
BALLROOM
ADMISSION 40c NO COVER OR MINIMUM

FRANKIE MASTERS
HIS RADIO ORCHESTRA
with a Great Floor Show

College Inn
FEATURING
THE VOICE OF
SNOW WHITE
ADRIANA CASELOTTI
IN PERSON
MAT. WEDNESDAY & SATURDAY
NO MINIMUM
NO COVER CHARGE

Entirely NEW cast... RIALTO
WHERE SUPER-SPECTACLES ARE CLASSIC
MID NIGHT SHOW SATURDAY 12:05
MONA LESLIE
In a Mammoth Stage Show
With MARGIE KELLY
GAY PAREE REVUE
FRANK SILK BILLY MACK
GEO. LEWIS LOUISE MILLER
MARVIN HARMON RAY PARSONS
GEO. KAY EILEEN DALE
25c
"RECKLESS LIVING"

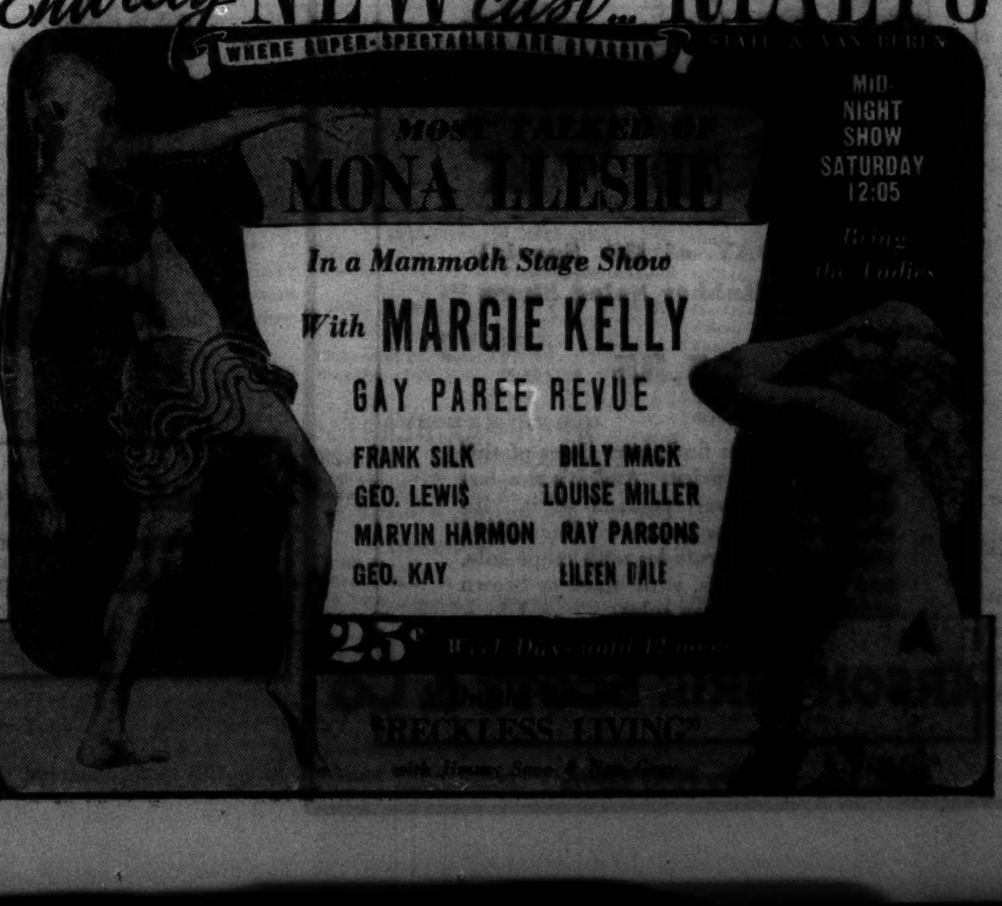

THE MEN'S STORE MONROE AT WABASH

Final Suit Clearance

Including Springweight Fine Domestic Fabrics Imported Shetlands and Donegal Tweeds . . .

$33.50

They're all suits that have been reduced from much higher prices and include spring weight fine domestic homespuns and worsteds, imported English Shetlands and Donegal Tweeds. Not every pattern is in every size—but every size is included in the sale, giving you every chance of finding what you need at a price you can well afford.

Suits, First Floor

Last Day

OF THESE SPECIAL SALES AND CLEARANCES

Imported French Lisle Hosiery
A special collection of French lisle hosiery, including clocked, vertical and all-over patterns. **3 Pr., $4**

Sateen Pajamas in Coat Style
A group of specially purchased P.J's. of luxurious sateen, all in English coat style. **2 for $3**

Special 4-Day Sale of Ties
A specially purchased collection of crepes and foulards, including polka dots and solid colors. **85c**

Knitted Striped Ties Greatly Reduced
They were $1. A group of colorful stripes specially suited to sports clothing. **39c**

Irish Linen Monogrammed Handkerchiefs
A fine Irish linen, skillfully hand initialed, that because of a mixup in monogramming are priced surprisingly low. **39c**

Specially Priced Imported Silk Shorts, 65c ea.
Luxurious solid color silk—are exceptionally comfortable in warm weather. Also specially reduced French back shorts and Carson shirts. 49c ea.

Sales and Clearances, First Floor

LAST DAY of the Special Sale of Rubber Soled Shoes

$5.85

You'll seldom find sport shoes of this quality at this price. And it's the last day you can avail yourself of it. Included are a new woven leather oxford with crepe sole, ruffides with crepe sole, and white oxfords, with black or brown saddles and rubber soles.

CARSON PIRIE SCOTT & Co

Shoes, First Floor.

Saturday Review

airs its enthusiasm for sheer fashions

$5.95

Sunny leghorn is paired off with belting ribbon dark as night, in this generously brimmed hat. It's a perfect companion piece for sheer dresses.

MILLINERY, FIFTH FLOOR.

$3.95

Circus stripes bring gaudy color to sheer chiffon suit shirts. Choose wide stripes in a soft shirt with big clown's bow. Blue or wine predominate. Or a narrow-striped stud-shirt; black, brown, navy predominating. 32 to 38.

BLOUSES, FOURTH FLOOR.

$12.95

Filmy sheer frock, spring-like as watercress salad. Sprightly touches are the pastel embroidery and feminine grosgrain trimming. Just the thing for luncheons and teas. Navy or black marquisette. 12 to 18.

MISSES' MODERATE PRICE FROCKS, FOURTH FLOOR.

$12.95

Breeze-Coaxer this sheer frock that can go tea-dancing and still keep cool. The tucked waist tops an airily flaring skirt. Black or navy marquisette with embroidered organdy accents and rayon taffeta slip. 9 to 17.

TEENYA FROCKS, FOURTH FLOOR.

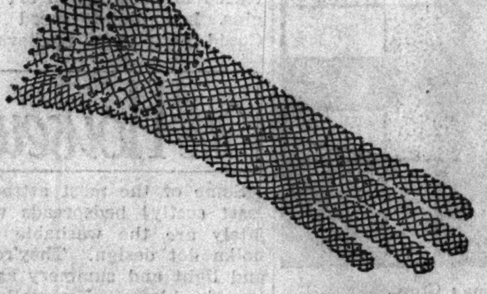

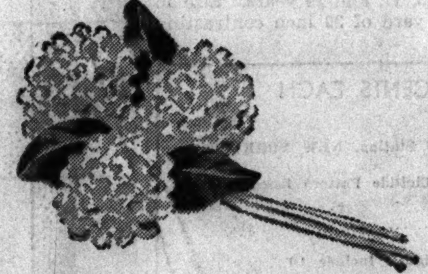

$2.95

Crocheted gloves from Normandy hand-done by the skilled needlewomen of France. Cleverly Parisian with frilly frocks. White, beige, navy, black.

GLOVES, FIRST FLOOR.

75c

"Snow-balls" for an icy white accent on your dark blue or black sheer frock. Wear them at your neck or on your shoulder—or to fasten a scarf in back.

FLOWERS, FIRST FLOOR.

$2 jar for $1.00

Novena Night Cream containing rare balsamic oils to work over-night magic for dry, lined skins. This once-a-year sale lasts for one week only.

COSMETICS, FIRST FLOOR.

Last Day! Higher Priced Shoes Reduced, $4.95 pair

Why reduced? Only because their popularity has made their size range incomplete. Styles that are grand to wear now and right up to white shoe time. Fashionable materials—gabardine, calf, kid, and patent. Favorite colors—blue, black, brown, green, and tan. Every size in the group, but not in every style and color.

WOMEN'S SHOES, THIRD FLOOR.

Hobby Horse Circus Luncheon Party for Children
Lemonade! Popcorn! Lollipops! And even a gypsy hostess to preside. Saturday, April 30th, from eleven until two.

LITTLE TEA ROOM, EIGHTH FLOOR

CARSON PIRIE SCOTT & Co

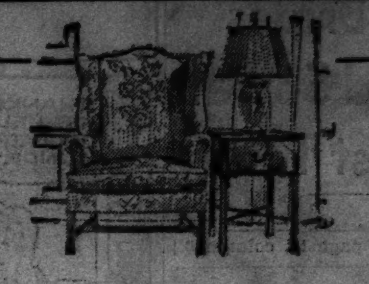

Homefurnishing Fashion Week Ends Today

Countless hundreds have already taken advantage of the special prices which characterize this great sale-and-style event. If you haven't, come in today for sure because on Monday prices go back to regular levels.

Furniture and Bedding, Ninth Floor
China, Glass and Lamps, Seventh Floor
Curtains, Draperies and Rugs, Sixth Floor
Linens and Bedding, Second Floor

CARSON PIRIE SCOTT & Co

Perfect Pair—Long Coat, Print Dress

$12.95

Full length rayon crepe coat and washable Bemberg rayon print dress. The frock may take a holiday from the coat, the coat gets along smartly with other frocks. Navy with navy or copen, black with black and white. 16½ to 24½, 36 to 44.

WOMEN'S MODERATE PRICE FROCKS, FOURTH FLOOR.

CARSON PIRIE SCOTT & Co

from the Budget Shop

Look Picturesque in Lace for Afternoon

$7.95

Airy lace coat with rayon taffeta lapels and belt over a swishy rayon taffeta slip . . . it's the lightest version of the redingote-type dress. In black or navy blue. Sizes 16½ to 24½.

BUDGET SHOP, FOURTH FLOOR.

CARSON PIRIE SCOTT & Co

Telephone and Mail Orders Filled. Call State 2000

SECTION TWO
SPORTS MARKETS
WANT ADS

Chicago Daily Tribune
THE WORLD'S GREATEST NEWSPAPER

BETTER DRIVING! See TRIBUNE Want Ads

DEAN HURTS ARM AS CUBS BEAT REDS, 6 TO 4

DRAKE RELAYS ATHLETES SET FIVE RECORDS

Wolcott of Rice Ties Hurdles Mark.

BY WILFRID SMITH.
[Chicago Tribune Press Service.]

Des Moines, Ia., April 29.—Fred Wolcott, a tall, rangy sprinter and hurdler from Rice institute, this afternoon proved to 5,000 spectators gathered for the opening events of the twenty-ninth Drake relays that he is one of the greatest track stars to flash across the university horizon since Jesse Owens deserted the amateur ranks after his three 1936 Olympic victories.

To an audience which long since has become accustomed to the superlative in the annual parade of the nation's stars Wolcott gave definite assurance that this year's competition will keep pace with the ever increasing importance of the meet.

Before today's program started Des Moines had applauded the statistical announcement that more athletes from a larger number of colleges and universities had gathered for the games than ever in the history of the relays.

Records Tumble.

And tonight, with the knowledge that four Drake relays and one American record had been broken and that another Drake relay mark had been tied, the fans, who by consistent support have made this meet a national event, look forward complacently to the annual comparison of Drake's records with those which will be recorded at the University of Pennsylvania.

Wolcott began his afternoon by winning the fourth qualifying race in the 120 yard high hurdles and tying the meet record of 14 4-10 seconds which first was established in 1932 by the late George Saling of Iowa and equaled in 1934 and 1935 by Sam Allen of Oklahoma Baptist. Wolcott, however, was timed in 13 9-10 seconds over the hurdles in the Texas relays and last Saturday won this event at Kansas in 14 2-10 seconds. Consequently, Wolcott should have no difficulty striding to another conquest.

Qualifies in 100 Yard Dash.

The Rice star also qualified for the 100 yard finals tomorrow by winning the second of the four preliminaries. But the high note of Wolcott's performances today was his share in Rice's victory in the university medley relay in which the Owls broke all records for the combination of quarter mile, two 220 yard sprints, and the half mile.

Rice was timed in 3 minutes 25 3-10 seconds, more than a second faster than the American record set by the University of Pittsburgh last year and 2 6-10 seconds better than the medley relay mark established here by Ohio State in 1937. Rice's record was short lived, however, for at the Penn relays this afternoon Pittsburgh, as though in direct revenge, retaliated with a time of 3:24.5.

Ordinarily Wolcott would not deserve more credit for this performance than E. Y. Steakley, who ran the opening 440 yards; Ivan Jones, who followed with the first of the 220 yard sprints, or the anchor man, Calvin Bell, who ran the half mile. But today, because Wolcott and Carl Teufel of Iowa collided on the far turn, and in particular because Wolcott recovered from what officials later ruled was a foul by Teufel, he deserves greater praise.

He's Firm on His Feet.

Wolcott scarcely broke his stride and he handed the baton to Bell, who went on to establish the record.

Walter Mehl of Wisconsin, who set the Western conference two mile indoor record last March, was the first champion crowned in the Drake games. Mehl set the pace for the two miles, leading from the first turn for eight laps and his time of 9 minutes 20 3-10 seconds was only two seconds slower than his indoor record. Mehl, however, fell almost ten seconds short of the Drake all-time mark which was set by Indiana's Don Lash two years ago.

Three teams finished the university distance medley relay under the four year old Drake record established by Purdue. The University of Wisconsin, anchored by Chuck Fenske, who ran a mile today in 4:10.5, whipped Missouri and Notre Dame, which fin-

[Continued on next page, column 1]

HE WHO HESITATES—

will miss boxing's greatest show, the annual International Golden Gloves bouts in the Chicago Stadium on May 18.

Each year thousands of fans wait too long to buy seats for this carnival involving the champions of all Europe and the Chicago team of intercity titleholders. Seats at all prices now are on sale in the Tribune Public Service offices, 1 South Dearborn street and Tribune Tower. Mail orders should be addressed to Golden Gloves Ticket Manager, Tribune Tower, Chicago. Make check or money order payable to Chicago Tribune Charities, Inc. The prices:

$3.30, $2.20, $1.65, and $1.10

THE GUMPS—BIM'S GETTING WORRIED

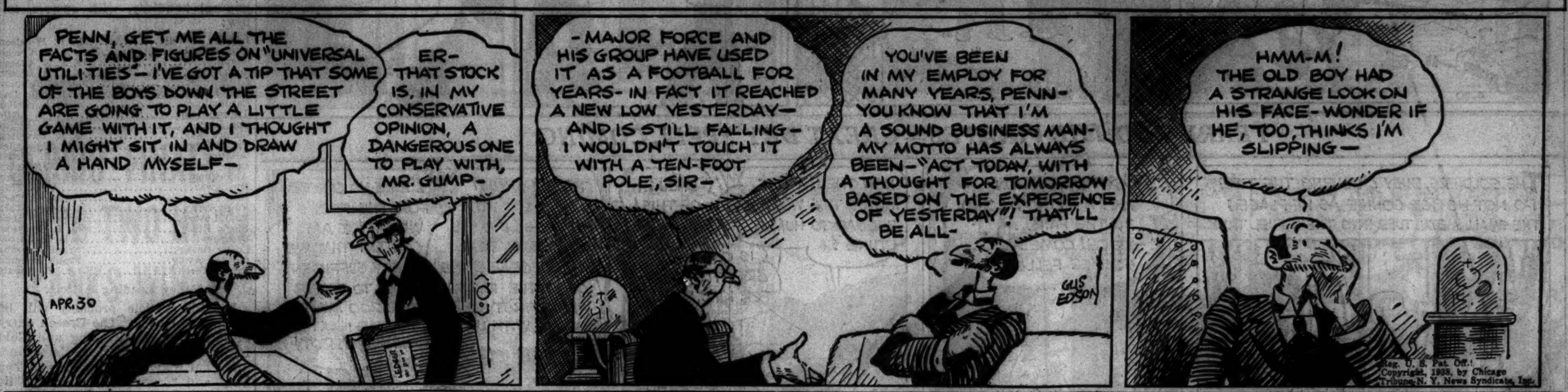

Europe Warned of Power in Dan Merritt's Punches

Will Dan Merritt, Golden Gloves heavyweight champion, supply the punch for the international boxing competition against Europe in the Stadium.

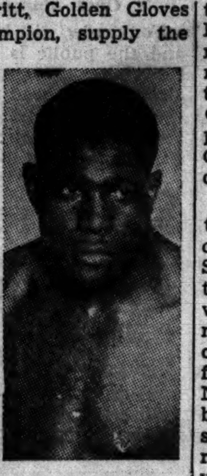
Dan Merritt.

This is the question the Chicago coaches are asking on the eve of the time for the international squad to report in the Illinois Athletic club, for if this brawny heavyweight can be counted on to wind up the international scraps with a victory the coaches will feel much as they might if they were sitting in a stud poker game with an ace in the hole.

Dan Merritt is from Cleveland, and that brings to mind last year's heavyweight champion, Lem Franklin. You will recall that Franklin also came to Chicago from Cleveland to win his international fight against Germany's Herbert Runge and by that victory to assure the Americans a tie with Europe. So no wonder Johnny Behr and his assistants are hoping that the big fellow will be ready to give Europe another package of dynamite.

Accomplishes a "Triple."

Merritt already has accomplished what Alex Zirin of the Cleveland Plain Dealer, Merritt's most ardent supporter, calls a "triple." Zirin explains that a Cleveland amateur boxer triples when he wins the Cleveland Golden Gloves tournament, Chicago's tournament, and then adds to these laurels a championship in National A. A. U. competition. Merritt won the A. A. U. title early this month in Boston at the same time three other Golden Glovers from the Chicago tournament, including the popular Jimmy O'Malley of the C. Y. O., won titles in other weight divisions.

Dan might well be disappointed that he did not win an intercity championship last March in Madison Square Garden. But Merritt fought the final match of the sixteen bouts when Chicago already had compiled nine victories, necessary for an intercity triumph. Perhaps the officials felt sympathetic toward the defeated New York team. Undoubtedly they believed Merritt's opponent was deserving of every consideration for, to ringsiders, Merritt seemed an easy victor. If this be an alibi, for once, New York may make the most of it. Merritt was the best heavyweight in the Garden that night.

Learns Valuable Lesson.

"The defeat in New York," Zirin wrote after the A. A. U. tournament, "taught Merritt a lesson that he shouldn't wait for an official decision if he can win by a knockout. At Boston he didn't give any one a chance to disagree with the right to victory that rests in his powerful punches.

"Frank Chludinski, who outweighed Merritt by more than 30 pounds, and who had been picked by New England to whip Merritt, was knocked out in what was the decisive contest of Merritt's march to a championship."

Merritt is ready to report next week to begin training in the I. A. C. He

[Continued on next page, column 4]

North Texas and Pittsburgh Set Relay Records at Penn

Philadelphia, Pa., April 29.—[Special.]—The running twins from North Texas Teachers, Wayne and Blaine Rideout, turned in performances of merit in the opening session of the forty-fourth annual Penn relay carnival at Franklin field today as their team scored the outstanding victory of the day.

With Wayne recouping more than twenty yards with a three-quarter mile effort that was under 3:02, and with Blaine adding an amazing 4:09.8 mile, North Texas Teachers won the distance medley relay in the fastest time it ever has been run, 9:59.4. The time was well under the 10:00.3 set by Indiana a year ago. No world record exists for the distance.

Pitt Takes Sprint Medley.

The opening day crowd of 10,000 also saw the University of Pittsburgh set a record in the sprint medley. The Panthers, anchored by the Olympic champion, John Woodruff, did 3:24.5 to retain the title they captured a year ago.

No college team ever has covered the route in faster time. In the British empire games after the 1936 Olympics an all-star American quartet, also with Woodruff at anchor, turned in 3:23.4, the best recorded time.

The third of the major titles went to Columbia. Herb Weast and Ben Johnson supplied the bursts of speed in winning of the 440 yard crown in 41.7 seconds.

Six Records Fall.

Six records were set. In addition to those of the collegians in the two medley relays, both Seton Hall and Overbrook High of Philadelphia clipped carnival figures in the two phases of the interscholastic medley relay, Seton Hall with 7:41.5 in the prep division and Overbrook with 7:41 in the high school class.

The other two records were furnished in the field events. Francis Ryan of Columbia tossed the shot 51 feet 6⅛ inches and Bill Watson of Michigan, who was second, also surpassed the old mark. Bill Faymonville of Notre Dame threw the discus 157 feet 1½ inches, and again the runnerup, this time Lloyd Williams of Xavier college, New Orleans, also went over the former standard.

In the distance medley North Texas was seventh at the end of Alvin Chrisman's quarter mile leg and fifth at the completion of Henry Morgan's half mile run. Then the twins went to work. Wayne drew up to second as he passed the baton, Maryland, Michigan, and Ohio State being overhauled and only Indiana remaining out in front.

Blaine took care of that. He passed Jimmy Smith, the Hoosiers' 4:14 miler, to triumph by the amazing margin of forty yards over Indiana's defending champions. Smith did 4:18.5.

The sprint medley saw New York U. in front as a result of a 49.1 leg by Jim Herbert. At the final takeoff it was N. Y. U., Princeton, Manhattan, and Pitt. Then Woodruff began lengthening his stride. He won by five yards from Howard Borck of Manhattan, their respective half mile clockings being 1:49.9 and 1:50.4.

COLLEGE QUARTER MILE RELAY—Won by Columbia [H. Weast, J. McMahon, A. Sheeran, B. Johnson]; Yale, second; Xavier university, third. Time—:41.7. [Navy was disqualified.]

SHOT PUT—Won by Francis J. Ryan, Columbia; William Watson, Michigan, second; William Faymonville, Notre Dame, third; L. Williams, Xavier, fourth. Distance—51 feet 6⅛ inches.

DISTANCE COLLEGE MEDLEY RELAY—Won by North Texas State Teachers [A. Chrisman, H. Morgan, W. Rideout, B. Rideout]; Indiana, second; Maryland, third; Michigan, fourth. Time—9.59:4. [Breaks all existing records.]

3,000 METER STEEPLECHASE—Won by Thomas M. Deckard, Indiana university; Walter Stone, Michigan, second; James Whittaker, Ohio State, third. Time, 9:25.4.

120 YARD HIGH HURDLES—Won by Don Kinzle, Duke; Frank Fuller, Virginia, second; John Donovan, Dartmouth, third. Time, :14.8.

SPRINT COLLEGE MEDLEY RELAY — Won by Pittsburgh, [F. Ohl, A. Ferrara, E. Mason, J. Woodruff]; Manhattan, second; Princeton, third; North Texas Teachers, fourth. Time, 3.24.5.

400 METER HURDLES — Won by John Borican, Virginia State; David Bauer, Penn State, second; James Smith, Temple, third. Time, :53.6.

DISCUS THROW—Won by William Faymonville, Notre Dame; L. Williams, Xavier, second; William Watson, Michigan, third. Distance, 157 feet 1½ inches.

RIGNEY FALTERS IN 7TH; TIGERS DEFEAT SOX, 5-1

Dixie Walker's Home Run Jolts Chicago Team.

BY EDWARD BURNS.
[Chicago Tribune Press Service.]

Detroit, Mich., April 29.—The White Sox, who have been very good in the early stages of most of their games this year, today were leading the Tigers, 1 to 0, at the end of 6½ innings, but, alas, there were familiar incidents thereafter. The Tigers were ahead at the finish, 5 to 1.

Johnny Rigney, to whom Pitching Coach Harold Ruel has been purring psychological axioms used on Vernon Kennedy last year, seemed about to accomplish heroics until Dixie Walker jolted him with a home run with one on at the start of the Tiger seventh.

Brown Goes In.

Johnny forgot all the poise pointers his coach had given him, walked Charley Gehringer. Then they yanked the willing youngster and called in Clint Brown. Ol' Clint made his sixth appearance of the season and though he was not harassed by pep talks he was no improvement over Johnny.

Until the Tigers continued against Brown for three runs, it was more or less a Walker vs. Walker show. The first run of the game was batted home on Gee Walker's double but Gee was thrown out by Dixie Walker as he tried to reach third.

Then Dixie's homer after Fox had singled at the start of the seventh supplied the two runs which would have been enough to win. The superfluous Tiger runs were made on Greenberg's double, Tebbetts' single, and Laabs' and Fox's doubles, all off Brown.

The outcome evened the season series between the two teams at two victories each. The Sox dropped below .500 again and are in fifth place in the league standings.

The first three innings showed the Sox with a total of two doubles but no runs and the Tigers with a total of two singles but no runs.

Walker Reaches Second.

Kreevich doubled with one down in the first inning and reached third while Rogell was robbing Steinbacher of a single. Gee Walker walked, but was caught napping off first. Hayes doubled with two out in the third, but Poffenberger threw out Kreevich.

Dixie Walker singled in the Tiger first and reached second on a wild pitch. Greenberg walked, but alert defensive work by Berger averted difficulties. In the second inning Rogell singled and Christman walked with one out, but two more good defensive plays by Berger kept the Tigers away from the plate.

A double play nipped a Sox scoring scheme in the fourth. Steinbacher singled and after Gee Walker had flied to Fox, took third on Kuhel's single to right. Owen then hit into a double play, Rogell to Greenberg.

Here's the record of the Sox run in the sixth: After Poffenberger had thrown out Kreevich, Steinbacher walked. Gee Walker doubled off the left field barrier, scoring Steinbacher, but Gee Walker was out trying to reach third when Dixie Walker retrieved a long bounce and made a perfect throw to Christman. Kuhel singled past Gehringer for his second hit, but Owen flied to Laabs.

Laabs Gets a Hit.

Laabs led off the Tiger sixth with a single, fourth hit off Rigney. Rogell attempted to sacrifice, but popped a foul to Sewell. Christman forced Laabs, Rigney to Berger and Rigney threw out Poffenberger.

Rigney's dream of victory was dissolved thus:

Fox got the home seventh under way with a single to left. Dixie Walker then blasted his homer into the lower deck of the right field stand, scoring behind Fox to put the Tigers ahead, 2 to 1. Rigney walked Gehringer, his sixth pass, then went in out of the cold to bathe. Brown replaced Rigney.

Greenberg doubled to left, Gehringer stopping at third. Tebbetts singled to center, Gehringer scoring and Greenberg stopping at third. Laabs doubled to right, Greenberg

[Continued on page 21, column 3]

Right Down the Middle for a Single

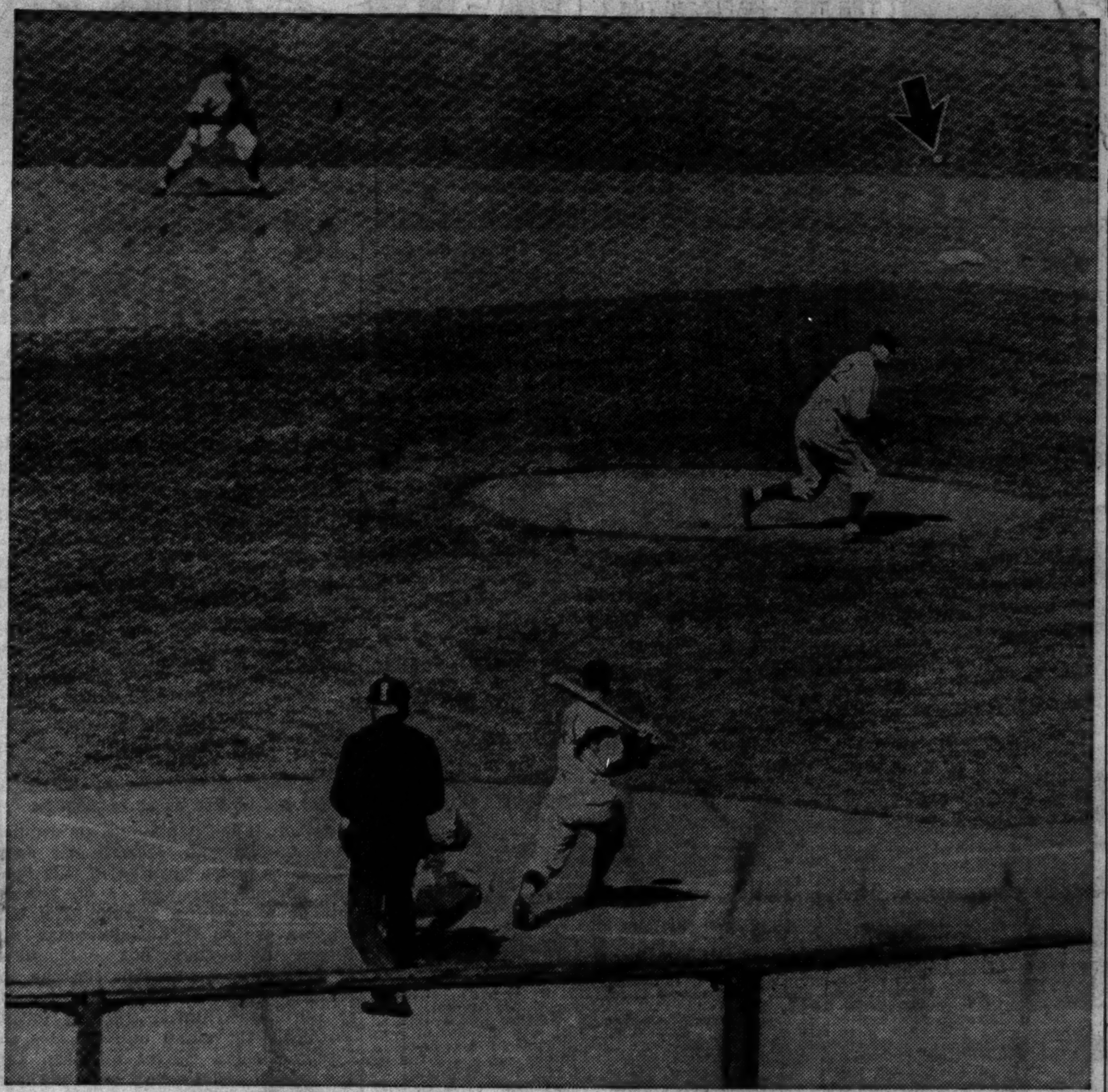

Ival Goodman, first Cincinnati batter to face Dizzy Dean, singles to center. Tony Lazzeri is at shortstop and Gabby Hartnett is catching. The next batter grounded into a double play. Although an ailing arm forced Dizzy to quit in the fourth inning, the Cubs went on to a 6 to 4 victory. [TRIBUNE Photos.]

Stagehand's Time in Derby Drill Is 2:12

BY FRENCH LANE.
[Chicago Tribune Press Service.]

Louisville, Ky., April 29.—Now it is the Kentucky Derby favorite, Stagehand, and his trainer, Earl Sande, who have fallen out.

Stagehand disappointed Sande at Churchill Downs this morning. It was the first time the $100,000 Santa Anita handicap winner had been asked to run as far as a mile and a quarter—the Derby route—since he conquered Seabiscuit out on the Pacific coast.

He didn't run so very fast. His time was 2:12, and while he showed some of his electric stretch speed in the late stages by traveling the last quarter in 25 3-5 seconds, it wasn't anything to write home about.

Lumbers Through First Mile.

He had lumbered all through the early part of the rehersal. The split second watches had ticked off one minute and nineteen seconds before he was able to finish the first three-quarters of a mile. He was at the mile in 1:46 2-5. That's ten seconds slower than Bull Lea and Menow ran the first mile of the Blue Grass stakes over at Lexington yesterday.

Then he showed his one flash of speed as he rounded out the Derby distance in 2:12.

Sande didn't have to tell the railbirds he was disappointed in Stagehand's work. The expression on his face made that fact evident.

Sande has appeared worried for the last week. Horsemen blamed it to the natural strain the trainer of a Derby favorite goes through during the final days of the training period.

There's a Rush to Bull Lea.

Others who had watched Stagehand prepare for his great conquests in California and who have followed him into Kentucky declared that Stagehand was not doing as well here as he had done in California before the Santa Anita Derby and the Santa Anita handicap were run. They claimed this and this alone has been responsible for Sande's worries.

Anyway, there was a big rush of speculators to Bull Lea's Derby issue today. This became more noticeable at about 10 o'clock when the Blue Grass stakes winner arrived from

[Continued on next page column 7]

Dizzy Dean watches developments from Cub dugout after dressing. A kink in his arm caused Dizzy's removal in the fourth inning.

LONDOS WINS IN WRESTLING BOUT WITH ALI BABA

Jim Londos defeated Ali Baba in 49 minutes and 3 seconds in the main event of the wrestling show in International amphitheater last night. It was Londos' second victory over Baba. The fall was accomplished with a back body drop. Londos weighed 197 pounds and Baba 200.

The supporting bouts involving Jim McMillen and Fritz Von Schacht and Bobby Bruns and Orville Brown each went the limit of 30 minutes. The Brown-Bruns match was called a draw, but Referee Tony Hadjick awarded McMillen the decision when Von Schacht refused to shake hands.

Londos was paid 37½ per cent of the net gate receipts of $3,299.90. A crowd of 4,171 paid this sum.

McMillen was substituted for Chief Little Wolf against Von Schacht when Wolf failed to appear. Rudy Kay threw Jerry Meeker in 9:11 and Rudy Strongberg pinned Firpo Wilcox in 12:46.

In the last bout Ruffy Silverstein threw Joe Corbett in 16 minutes 16 seconds.

Major Leagues

NATIONAL LEAGUE.

	W.	L.	Pct.		W.	L.	Pct.
New York	9	1	.900	Brooklyn	5	5	.500
Pittsb'gh	8	2	.800	St. Louis	3	7	.300
CHICAGO	7	4	.636	Cincinnati	3	8	.273
Boston	4	4	.500	Phil'phia	1	9	.100

YESTERDAY'S RESULTS.

Chicago............ 6; Cincinnati 4
Brooklyn.......... 5; Philadelphia....... 4
[12 innings.]
Other games postponed; cold weather.

GAMES TODAY.

Chicago at St. Louis. Boston at Phil'phia.
Brooklyn at N. York. Pittsburgh at Cinn'ti.

AMERICAN LEAGUE.

	W.	L.	Pct.		W.	L.	Pct.
Cleveland	8	2	.800	CHICAGO	4	5	.444
Wash'ton	7	4	.636	Detroit	4	6	.400
Boston	6	5	.545	St. Louis	4	7	.364
New York	6	6	.500	Phila'phia	3	7	.300

YESTERDAY'S RESULTS.

Detroit........... 5; Chicago 1
Philadelphia...... 7; Washington 6
New York.......... 6; Boston 4
Cleveland......... 3; St. Louis............ 2

GAMES TODAY.

St. L. at Chicago. N. Y. at Washington.
Detroit at Cleveland. Phila. at Boston.

"NOT SERIOUS," SAYS DIZ; MAY BE OLD AILMENT

Quits in 4th After Effective Pitching.

BY IRVING VAUGHAN.
(Picture on back page.)

Dizzy Dean, the man with the $185,000 problem arm, folded up yesterday, but the Cubs refused to be discouraged by the misfortunes of their bellwether. After the one and only Diz had been removed from the scene because his invaluable arm was not responding correctly, his mates carried on the day's business with Cincinnati's Reds to a successful conclusion, 6 to 4, but not until the last minute daily fainting spell had scared the daylights out of 27,000 spectators, most of them women.

The eloquent Diz, who last fall couldn't pitch because of a dead arm and who upon his recent sale to the Cubs declared there never was anything wrong with it, went out of action after three and two-thirds innings. His stuff was gone and his arm was sore. Manager Charley Grimm detected something strange in his pitching movements and, fearing that further labor might increase the damage, chased his prize chattel to the clubhouse. Diz made light of the mishap, but he's a great kidder.

Feels Pain in Bicep.

Before giving up, Diz had gone three innings on two hits simply by employing the same leisurely pitches so effective in shutting out his former pals, the St. Louis Cardinals, last Sunday. The fourth opened with Lew Riggs at bat. On the first pitch Diz felt a pain in his right bicep. His next three pitches, also wide, were apparently made with difficulty.

Dean said nothing, but kept on working. He retired Allan Cooke on a fly to center. He disposed of Ernie Lombardi on a grounder to Herman, but while Lombardi was at the plate Diz cut loose with a couple of his real old fashioned fast balls and the actions of these convinced him the pain meant nothing. But about this time Manager Grimm walked out, talked a little, fondled the $185,000 arm and concluded by ordering Diz to retire. Diz went to the clubhouse and amiably received all who called for news of what happened.

"Not Serious," Says Diz.

"Nothing serious," Dean said, "It's just a little kink close to the shoulder. I could have kept on pitching, but I had to obey orders. The reason I don't think it's much is those two fast balls with which I blinded Lombardi just before I quit. Maybe those two pitches pulled the kink out again, I don't know. Guess the kink might have been in there since last summer."

Diz declared that he probably wouldn't miss his next turn on the mound. Dr. John Davis, club physician, expressed the same opinion. But if there is a weak spot in the arm—and that seems to be the case judging by the fact that it was there last August and still is there despite a winter of rest—he may have to desist from throwing for at least a couple of weeks or run the risk of trouble throughout the season.

When his arm went lame last year he attributed it to a change in style of delivery because he was trying to favor the foot which was hurt by a line drive in the annual all-star game early in July. The lameness was diagnosed as bursitis, which has something to do with the shoulder, but Diz insisted yesterday's pain broke out in a new spot. If the soreness hasn't vaninshed by the time the Cubs return home Tuesday the arm will be X-rayed.

When Diz walked out to the tune

[Continued on page 21, column 1]

Homers Do It

CINCINNATI.	AB	R	H	RBI	P	A	E
Goodman, rf	4	0	2	1	2	0	0
Riggs, 3b	3	1	0	0	0	0	0
Cooke, lf	3	1	0	0	2	0	0
Lombardi, c	4	0	0	0	5	0	0
McCormick, 1b	4	0	2	2	10	0	0
Craft, cf	4	0	1	1	4	0	0
Frey, 2b	4	0	1	0	1	2	0
Myers, ss	4	1	0	0	0	2	1
Derringer, p	2	0	1	0	0	2	0
Cascarella, p	0	0	0	0	0	1	0
†Outlaw	0	1	0	0	0	0	0
	*34	4	7	4	24	7	1

CHICAGO.	AB	R	H	RBI	P	A	E
Hack, 3b	4	0	1	0	2	1	1
Herman, 2b	4	0	1	0	2	3	1
Collins, 1b	4	1	0	1	12	1	0
Demaree, lf	3	1	1	0	0	0	0
Marty, cf	4	1	1	0	5	0	0
Galan, lf	4	1	2	4	2	0	0
Lazzeri, ss	2	1	1	1	2	2	0
Hartnett, c	4	1	1	1	2	0	0
Dean, p	1	0	0	0	0	0	0
Russell, p	3	0	0	0	0	1	0
Bryant, p	0	0	0	0	0	0	0
	33	6	8	6	27	8	2

*Jordan batted for Derringer in eighth and Gamble for Cascarella in ninth. †Outlaw ran for Lombardi in ninth.

Cincinnati ....000 100 012—4
Chicago ....001 300 11*—6

Two base hits—Herman, Hack. Home runs—Hartnett, Galan, Lazzeri. Double plays—Collins to Lazzeri to Collins; Herman, unassisted. Left on bases—Cincinnati, 6; Chicago, 6. Struck out—Russell, 1; Derringer, 4; Cascarella, 1; Bryant, 1. Bases on balls—Dean, 1; Derringer, 1; Cascarella, 2; Russell, 1. Hits—Dean, 2 in 3⅔ innings; Derringer, 7 in 7; Russell, 4 in 4⅓; Bryant, 1 in 1; Cascarella, 1 in 1. Winning pitcher—Russell. Losing pitcher—Derringer. Time—1:47. Umpires—Magerkurth, Parker, and Moran.

WOLCOTT LEADS RICE TO MEDLEY RECORD AT DRAKE

Also Ties Hurdles Mark, Qualifies in Dash.

[Continued from first sports page.]

ished second and third. Wisconsin's time for the combination of half mile, quarter mile, three-quarters mile, and mile, was 10:06.1. Purdue's former mark was 10:15.3.

Fenske Strong at Finish.

Notre Dame and Wisconsin were in fourth and fifth places, respectively, at the conclusion of the half mile. They moved up a notch during the quarter mile and then Francis of Notre Dame, by winning the three-quarters of a mile, gave Notre Dame's anchor man, Greg Rice, a ten yard lead over Fenske.

After two laps of the mile, Rice faded and John Munski, Missouri sophomore, took the task of chasing Fenske. Munski stayed one stride behind Fenske until the back stretch of the last lap. Here, however, his challenging move failed and he was beaten by five yards.

Munski's time for the mile was 4:12.5, while Rice was timed in 4:16.7. Missouri's time for the relay was 10:07.5. And Notre Dame finished the distances in 10:11.

The University of Texas quarter mile relay team lopped one-tenth of a second from the meet record in the first of the two qualifying races. Hugh Graves, Judson Atchison, George Morris, and Milo Cox were timed in 41 5-10 seconds, breaking the five year old standard established by Illinois.

The Pittsburg Kansas State Teachers, defending champion, wrote the other meet record this afternoon by winning the college sprint medley. The Pittsburg boys' mark was 3:28.7, nearly two seconds faster than their time a year ago.

120 YARD HIGH HURDLES [First heat]—Won by Sumner, Emporia State Teachers; Colliige, Iowa, second. Time, :14.9.

Second heat—Won by Patterson, Rice institute; Lamb, Iowa, second. Time, :14.9.

Third heat—Won by Gatewood, Texas; Frank, Nebraska, second. Time, :14.7.

Fourth heat—Won by Wolcott, Rice institute; Smith, Wisconsin, second. Time, :14.4 [ties meet record established by Saling of Iowa in 1932 and equaled by Allen of Oklahome Baptist in 1934 and 1935].

TWO MILES [Championship]—Won by Mehl, Wisconsin; Efaw, Oklahoma A. and M., second; Halla, Yankton, third; Padgett, Drake, fourth. Time, 9:20.3.

100 YARD DASH, first heat—Won by Nelson, Fresno State; Clifford, Notre Dame, second. Time, :09.8.

Second heat—Won by Wolcott, Rice institute; Orr, Washington State, second. Time, 0:10.2.

Third heat—Won by Ellerbee, Tuskegee; Steakley, Rice institute, second. Time, :09.9.

Fourth heat—Won by Greer, Michigan State; Foy, Kansas, second. Time, :09.9.

UNIVERSITY SPRINT MEDLEY RELAY—Won by Rice institute [Steakley, Jones, Wolcott, Bell]; Oklahoma A. & M., second; Purdue, third; Oklahoma, fourth. Time, 3:25.3 [new relay and American record; former Drake mark of 3:27.9 established by Ohio State in 1937. Former American record of 3:26.4 established by Pittsburgh in 1937.]

COLLEGE HALF MILE RELAY, First Group—Won by Miami, O. [Stout, Cook, Seni, Miles]; Coe, second; Wichita, third; Southwest Teachers [Tex.], fourth. Time, 1:29.3.

DISCUS THROW—Won by Frary, Illinois, 148.52 feet; Wolfe, Texas, second, 146.42 feet; Davis, Compton Junior college, third, 142.55; Mills, Nebraska, fourth, 139.05 feet.

BROAD JUMP—Won by Atchison, Texas, 24 feet 9 inches; Coan, Knox, second, 24 feet; Hubbard, Minnesota, third, 23 feet 8½ inches; Dawson, Nebraska, fourth, 23 feet 8¼ inches.

COLLEGE SPRINT MEDLEY — Won by Kansas State Teachers [Pittsburg] [Howard, Kirk, Dunn, Dillon]; Compton Junior college, second; Oklahoma Baptist, third; North Central, fourth. Time 3:28.7 [new relays record; former mark of 3:30.1 established by Kansas State Teachers, Pittsburg, in 1937].

440 YARD RELAY—First heat—Won by Texas [Graves, Atchison, Morris, Cox]; Oklahoma, second; Notre Dame, third, Kansas State, fourth. Time, :41.5 [new relay record, former mark of :41.6 established by Illinois in 1933].

Second heat — Won by Rice Institute [Jones, Steakley, Carr, Wolcott]; Michigan State, second; Wisconsin, third; Iowa, fourth. Time, 41.7.

Third heat — Won by Marquette [Black, Beaudry, Callahan, Kinert]; Illinois, second; Kansas, third; Washington university, fourth. Time, :42.6.

HALF MILE RELAY [Iowa Intercollegiate A. A.]—Won by Simpson [Souder, Sjostram, Major, Alexander]; Dubuque, second; St. Ambrose, third; Parsons, fourth. Time, 1:32.1.

DISTANCE MEDLEY—Won by Wisconsin [Petri, Ruiz, Mehl, Fenske]; Missouri second; Notre Dame, third; Washington university, fourth. Time, 10:06.1. [New relays record; former mark of 10:15.3 esablished by Purdue in 1934.]

HALF MILE RELAY, first head—Won by Marquette [Black, Beaudry, Callahan, Carr]; Oklahoma, second; Michigan State, third. Time, 1:27.1.

Second heat—Won by Texas [Graves, Gatewood, Morris, Cox]; Notre Dame, second; Kansas, third. Time, 1:27.

ONE MILE RELAY [Iowa Intercollegiate A. A.]—Won by Simpson [Souder, Alexander, Sjostrom, Major]; Parsons, second; Buena Vista, third; Dubuque, fourth. Time, 3:28.5.

JAVELIN THROW QUALIFIERS—Waldram, Missouri; Graham, Texas; Siefert, Wisconsin; Odell, Oklahoma A. and M.; Frank, Nebraska; Dollarhide, Minnesota; Underwood, Drake; Lamb, Iowa; Durant, Kansas; Anderson, Ohio university. Best throw, 205.67 feet by Waldram.

ONE MILE COLLEGE RELAY—First heat: Won by Coe [Wedgebury, Elslager, Moore, L. Wedgebury]; Miami, second; Wichita, third; Grinnell, fourth. Time, 3:20.6.

Second heat—Won by Pomona [Ballantine, Nichol, Williams, Walden]; Butler, second; Southwest Texas Teachers, third. Time, 3:23.4.

SHOTPUT QUALIFIERS—Hackney, Kansas State; Friedland, Kansas; Shrader, Kansas State Teachers; [Pittsburg] Frary and Gragg, Illinois; Dillon, Drake; Mills and Pfeiff, Nebraska; Malisch, Wisconsin. Best throw, 50 feet 1½ inches, by Hackney.

ONE MILE UNIVERSITY RELAY—First heat: Won by Oklahoma A. and M. [Stice, Odell, Burrus, Tate]; Notre Dame, second; Oklahoma, third; Kansas, fourth. Time, 3:21.6.

Second Heat—Won by Iowa [Fred Teufel, Carl Teufel, Graves, Billig]; Marquette, second; Illinois, third; Missouri, fourth. Time, 3:17.5.

Wilson Junior Routs North Park Nine, 15-3

Wilson Junior college defeated North park, 15 to 3, at Ogden park yesterday. In the fifth inning Quinn, the first man up, hit a home run and Behrendt duplicated it to start a six run attack. Doyle hit a homer in the first inning with one on. Score:

North Park	000	020	1—	3	8	4
Wilson	204	063	*—	15	13	0

Batteries—Grote, Lundin and Bratt; Gielicz and Quinn.

College Baseball

Wisconsin, 4; Minnesota, 0.
Purdue, 3; Michigan, 2.
Indiana, 12; Northwestern, 0.
Ohio State, 2; Illinois, 0.
Luther, 6; Iowa Teachers, 1.
St. Louis U., 6; Illinois Wesleyan, 3.
Kansas State, 6; Nebraska, 2.
Missouri, 3; Iowa State, 0.

SMILIN' JACK—THE OTHER FELLOW'S PASTURE

Reg. U. S. Pat. Off.: Copyright, 1938, by Chicago Tribune-N. Y. News Syndicate, Inc.

TERRY AND THE PIRATES—GREAT DRY SPELL COMING

Reg. U. S. Pat. Off.: Copyright, 1938, by Chicago Tribune-N. Y. News Syndicate, Inc.

HAVRE DE GRACE • FORM CHART •

FIRST RACE—One mile and 70 yards. Three year olds. Purse $1,000. Net value to winner, $700; second, $150; third, $100; fourth, $50.

Horse—	Wt	PP	St	¼	½	Str	Fin	Jocky	Eq odds
VIRGINIA BOY	113	2	8	8^{3}	7^{2}	1^{1}	1^{2}	G.Seabo	10.20-1
TRUKISH BRAND	108	3	9	9	$8^{1/2}$	3^{3}	2^{2}	L.Dupps	3.65-1
TOWN CAR	113	7	4	$4^{1/2}$	3^{2}	$2^{1/2}$	3^{6}	S.Young	1.65-1
BLAZING MEMORY	113	9	6	5^{2}	4^{nk}	4^{3}	4^{2}	E.DeCamillis	31.55-1
FICKLE MOOD	108	5	3	$1^{1/2}$	1^{h}	$5^{1 1/2}$	5^{h}	A.Schmidl	17.25-1
SCOUT ROSE	110	1	5	$2^{1/2}$	$2^{1/2}$	6^{2}	6^{1}	J.Paradise	41.70-1
BAY STOUT	108	4	2	7^{1}	9	8^{4}	$7^{1/2}$	J.Wagner	10.25-1
RAZZLE DAZZLE	108	6	7	$6^{1 1/2}$	$6^{1/2}$	7^{h}	8^{6}	D.Driscoll	7.60-1
FLY ME	108	8	1	$3^{1 1/2}$	$5^{1 1/2}$	9	9	A.Bronsdon	10.30-1

Time, 1:46 4-5. Two dollar mutuels paid: Virginia Boy, $22.40 straight, $14.00 place, $5.30 show; Turkish Brand, $5.80 place, $3.40 show; Town Car, $2.60 show. Winner, br. g., 3, by Ladkin-Lady Capulet. Owner, C. R. Fleischmann.

VIRGINIA BOY lacked early speed, rallied to drive to better position on outside after first half, took command with rush in early stretch and was not menaced. TURKISH BRAND came around horses with good speed but was no match for winner. TOWN CAR worked his way to front and weakened. BLAZING MEMORY had speed in spots.

SECOND RACE—Six furlongs. Three year olds and up. Purse $1,000. Net value to winner, $700; second, $150; third, $100; fourth, $50.

Horse—	Wt	PP	St	¼	½	Str	Fin	Jocky	Eq odds
SNAP WRACK	113	11	6	$1^{1/2}$	1^{h}	1^{nk}	1^{n}	A.Schmidl	45.95-1
COMPANY HALT	114½	6	7	6^{h}	$2^{1 1/2}$	$2^{1/2}$	2^{nk}	R.Workman	.80-1
LADY ELGIN	109	8	5	5^{1}	$3^{1/2}$	3^{1}	3^{6}	M.Lewis	3.35-1
MISS SELECTION	103	1	4	3^{h}	4^{3}	4^{1}	$4^{1/2}$	V.Villalobo	12.90-1
WALMISS	121	4	11	$8^{1/2}$	$6^{1/2}$	5^{h}	5^{2}	J.Shanks	107.30-1
*GALANTERIE	109	3	10	11^{4}	$8^{1/2}$	$7^{1/2}$	6^{4}	J.O'Malley	21.85-1
DEPTHBOMB	103	9	3	$4^{1/2}$	7^{2}	6^{h}	$7^{1/2}$	W.C.Huff	89.80-1
MUDSILL	114	12	9	10^{1}	$9^{1/2}$	9^{1}	8^{1}	D.West	156.55-1
*HI BEN	113	5	2	2^{nk}	5^{nk}	8^{h}	9^{2}	A.DiLiddo	21.85-1
MORNING FLIGHT	113	7	8	$7^{1/2}$	11^{4}	10^{h}	10^{2}	J.Wagner	6.65-1
HAPPY CHIEF	118	10	1	9^{1}	10^{1}	11^{4}	11^{6}	S.Young	65.50-1
*BURSTING	114	2	12	12	12	12	12	D.Driscoll	21.85-1

*Field.

Time, 1:14 1-5. Two dollar mutuels paid: Snap Wrack, $93.90 straight, $18.80 place, $8.80 show; Company Halt, $3.30 place, $2.60 show; Lady Elgin, $3.00 show. Winner, lt. b. g., 3, by Petee Wrack-Flickaway. Owner, G. Chrestos. Trainer, H. Kerr.

SNAP WRACK took command in opening furlong, saved ground when challenged by COMPANY HALT nearing stretch and, under good handling, lasted. COMPANY HALT, forced to run in close quarters, went between horses to better position and came gamely under punishment in final test. LADY ELGIN moved up on outside and came willingly. MISS SELECTION saved ground and weakened. WALMISS closed gamely.

THIRD RACE—Four and one-half furlongs. Two year olds. Purse $1,000. Net value to winner, $700; second, $150; third, $100; fourth, $50.

Horse—	Wt	PP	St		½	Str	Fin	Jocky	Eq odds
STAR STRUCK	115	2	2	...	1^{2}	1^{1}	$1^{1/2}$	R.Workman	1.20-1
SATIN MARVEL	116	3	3	...	4^{nk}	2^{nk}	2^{nk}	A.Shelhamer	5.00-1
HARDY JIM	111	4	5	...	$3^{1/2}$	4^{4}	3^{3}	J.Leyland	2.30-1
REDFOOT	112	1	1	...	2^{2}	3^{h}	$4^{1/2}$	M.Peters	32.15-1
TOP STAFF	111	6	4	...	5^{2}	5^{6}	5^{3}	M.Lewis	10.75-1
PRINCE GALE	111	5	6	...	6	6	6	S.Young	19.25-1

Time, :54 1-5. Two dollar mutuels paid: Star Struck, $4.40 straight, $2.90 place, $2.10 show; Satin Marvel, $4.00 place, $2.30 show; Hardy Jim, $2.20 show. Winner, b. f., 2, by Morvich-Astralobe. Owner, A. G. Vanderbilt. Trainer, J. H. Stotler.

STAR STRUCK, sent to front at once, opened a lead after shaking off REDFOOT and held sway thereafter under driving tactics. SATIN MARVEL was allowed to drop back soon after start, came through on inside and closed gamely while in close quarters along rail. HARDY JIM went to leaders with good energy in stretch and closed full of run. REDFOOT had early speed. TOP STAFF and PRINCE GALE were outrun.

FOURTH RACE—Six furlongs. Three year olds. Purse $1,000. Net value to winner, $700; second, $150; third, $100; fourth, $50.

Horse—	Wt	PP	St	¼	½	Str	Fin	Jocky	Eq odds
RED PEPPER	122	3	2	1^{1}	$1^{1 1/2}$	$1^{1 1/2}$	1^{1}	R.Workman	.45-1
HYPOCRITE	116	1	3	$3^{1 1/2}$	$3^{1 1/2}$	3^{1}	2^{3}	M.Peters	10.60-1
SIR BEVIDERE	116	5	1	$2^{1/2}$	2^{1}	$2^{1/2}$	$3^{1 1/2}$	S.Young	6.00-1
JOLLY TAR	113	2	5	5	4^{3}	4^{3}	4^{3}	H.Richards	10.65-1
CARNAGE	108	4	4	4^{1}	5	5	5	J.Wagner	11.35-1

Time, 1:12 4-5. Two dollar mutuels paid: Red Pepper, $2.90 straight, $2.60 place, $2.10 show; Hypocrite, $4.70 place, $2.60 show; Sir Bevidere, $2.40 show. Winner, b. c., 3, by Pompey-Oroya. Owner, A. G. Vanderbilt. Trainer, J. H. Sottler. Start good.

RED PEPPER took command in opening strides, was rated along in front and won with speed in reserve. HYPOCRITE raced wide to stretch and closed with rush. SIR BEVIDERE weakened after being closest to pace to stretch.

FIFTH RACE—Mile and one-sixteenth. Four year olds and up. Purse $1,000. Net value to winner, $700; second, $150; third, $100; fourth, $50.

Horse—	Wt	PP	St	¼	½	Str	Fin	Jocky	Eq odds
INACTIVE	112	4	2	2^{2}	$2^{1 1/2}$	2^{h}	1^{n}	L.Pikor	7.40-1
SUN ANTIOCH	118	1	1	1^{3}	1^{4}	$1^{1 1/2}$	2^{h}	E.Kilgore	2.45-1
SILENT SHOT	113	7	7	$6^{1/2}$	$5^{1 1/2}$	3^{2}	$3^{2 1/2}$	D.Driscoll	3.45-1
WILD COUNT	118	5	5	$4^{1/2}$	3^{1}	4^{6}	4^{8}	A.Schmidl	8.00-1
OPOCA	103	2	3	3^{1}	4^{nk}	5^{2}	5^{4}	L.Dupps	12.90-1
ABBOTS HOUR	117	6	4	7	6^{1}	6^{8}	6^{8}	A.Shelhamer	3.45-1
BRED IN BLUE	108	3	6	5^{1}	7	7	7	W.C.Huff	20.65-1

Time, 1:48. Two dollar mutuels paid: Inactive, $16.80 straight, $6.70 place, $4.40 show; Sun Antioch, $4.60 place, $3.10 show; Silent Shot, $3.20 show. Winner, ch. f., 4, by Infinite-Lillias. Owner, Mrs. M. N. Bond. Trainer, J. B. Bond. Start good.

INACTIVE, steadied along closest to SUN ANTIOCH for a half, moved up gradually and, under hand ride was up in concluding strides. SUN ANTIOCH made much use of while opening long lead in first half, weakened gradually. SILENT SHOT lacked early foot, improved position on outside and closed gamely. WILD COUNT went evenly. OPOCA dropped out of it. ABBOTS HOUR failed to show speed at any stage.

SIXTH RACE—One mile and 70 yards. Three year olds. Purse $1,000. Net value to winner, $700; second, $150; third, $100; fourth, $50.

Horse—	Wt	PP	St	¼	½	Str	Fin	Jocky	Eq odds
KAI SOU	108	4	6	8^{6}	7^{2}	3^{1}	$1^{1/2}$	J.Wagner	28.60-1
FRANK BROOKE	113	5	3	5^{1}	1^{nk}	$2^{1/2}$	2^{1}	L.Machado	5.80-1
CAN BLOOM	108	6	5	$1^{1 1/2}$	2^{h}	1^{h}	3^{h}	M.Berg	14.51-1
CHASE HIM	113	1	9	9	9	7^{1}	4^{nk}	G.Seabo	52.00-1
SOUGHT AFTER	107	3	4	4^{h}	4^{h}	5^{2}	5^{3}	L.Dupps	2.80-1
MISS OAK	106	2	1	2^{nk}	3^{2}	4^{3}	6^{2}	D.Driscoll	4.15-1
HIBLAZE	113	9	2	3^{1}	$5^{1 1/2}$	$6^{1/2}$	7^{2}	M.Peters	2.95-1
LUCRE LUDE	115	8	8	6^{h}	6^{1}	8^{2}	$8^{1 1/2}$	J.Paradise	9.20-1
BLUE PRELUDE	105	7	7	7^{2}	8^{2}	9	9	R.Scott	74.40-1

Time, 1:48 3-5. Two dollar mutuels paidd: Kai Sou, $59.20 straight, $30.10 place, $15.20 show; Frank Brooke, $7.20 place, $5.60 show; Can Bloom, $9.80 show. Winner, ch. f., 3, by Kai Feng-Engadine. Owner, H. M. Hartman. Trainer, C. H. Wilson.

KAI SOU, not hurried in the early running, came around leaders boldly to improve postion approaching stretch and closed with rush to win going away. FRANK BROOKE rushed up to press and set pace with CAN BLOOM after a quarter and held on gamely but could not resist winner. CAN BLOOM saved ground and weakened in closing test.

SEVENTH RACE—Mile and one-sixteenth. Four year olds and up. Purse $1,000. Net value to winner, $700; second, $150; third, $100; fourth, $50.

Horse—	Wt	PP	St	¼	½	Str	Fin	Jocky	Eq odds
SNOBBY SCAMP	123	8	5	7^{1}	2^{1}	$1^{1/2}$	$1^{1/2}$	H.LeBlanc	8.00-1
MISS TIPTOE	113	7	6	8	5^{nk}	2^{nk}	2^{1}	R.Scott	2.40-1
WESTBROOKE	115	3	2	2^{nk}	$4^{1/2}$	3^{2}	$3^{2 1/2}$	R.Workman	4.05-1
BRAVING DANGER	123	4	4	3^{h}	$3^{1/2}$	$4^{1/2}$	4^{3}	A.Shelhamer	2.65-1
RED LABEL	118	1	1	1^{1}	1^{1}	5^{4}	5^{2}	R.L.Vedder	7.70-1
MANTADOS	111	2	8	6^{nk}	6^{h}	$6^{1 1/2}$	6^{2}	W.C.Huff	63.10-1
ARDOR	116	6	3	4^{h}	7^{2}	7^{2}	7^{2}	J.Paradise	23.40-1
SCANDINAVIAN	108	5	7	5^{2}	8	8	8	L.Dupps	25.45-1

Time, 1:48 4-5. Two dollar mutuels paid: Snobby Scamp, ... place, $4.80 ... Winner, b. g., 5, ... SNOBBY SCAMP ... rush to take command ... pole, improved ...

Warn Europe of Power in Merritt's Fist

[Continued from first sports page.]

already has started working out in Cleveland. He is as serious as Franklin ever was about winning an international battle, the highest honor in amateur boxing. Dan has been boxing for nearly three years and before this year of success he won championships at East Technical High school, which he attended, and in the Ohio National Guard competition. He has won 82 of his 92 bouts.

He's Expert Marksman, Too.

Merritt served three years with Company E, 372d Infantry, of the Ohio guard. In addition to his boxing honors he won several medals to attest his ability as a marksman.

Although he completed his studies as a foundryman, Merritt has been unable to find a position in this field and now is employed as an attendant at a gasoline station. His employers are so enthusiastic over his record that they not only have granted him a vacation for the international matches but they recently purchased him a training outfit. With his Cleveland uniform, his intercity Golden Gloves uniform, and the international robe which has been ordered, Merritt will have almost sufficient equipment to start a gymnasium.

Barrier Remains, However.

Merritt, however, has one important barrier to clear before he can step into the Stadium ring May 18 to represent the United States. He may not come through this training test, for Merritt still must satisfy the coaches that he is a better heavyweight than Lloyd Montgomery, Chicago's Golden Gloves alternate from Bauxite, Ark. Montgomery, by winning his bout in New York, climaxed the intercity competition. Montgomery, so Coach Behr says, has an excellent chance to take over the heavyweight assignment against Europe.

Montgomery was called the most improved boxer on the Chicago squad at the conclusion of the eastern invasion. He's three years older than Merritt, weighs the same, but while he has been boxing longer, he has not had the same experience. But Montgomery, like Merritt, can punch. How that right hand explodes against an opponent's jaw! The practice bouts in the I. A. C. gymnasium next week will be worth the $3.30 one must pay for a ringside seat at the international bouts May 18.

Seventh International Show.

This is the seventh international show sponsored by The Tribune Charities, Inc., and if it is better than the 1937 series the scale of prices should be raised. Golden Gloves, however, always has been presented for the benefit of the spectators. You still can purchase tickets at $3.30, $2.20, $1.65, and $1.10. The 55 cent seats have been sold.

Mail orders still are being accepted by the Golden Gloves Ticket Manager, Tribune Tower. Tickets may be purchased at The Tribune Public Service offices, 1 South Dearborn street, and in the lobby of Tribune Tower.

Interest in the international bouts is steadily increasing with the approaching training date in Chicago. The European boxing squad will sail for New York Wednesday.

TODAY'S SELECTIONS

WISCONSIN NINE GIVES MINNESOTA 4 TO 0 BEATING

Madison, Wis., April 29.—[Special.]—Wisconsin's baseball team handed Minnesota its third straight setback of the Western conference season here today, 4 to 0, in the first of a two game series between the Badgers and Gopher nine. Bob Henrich, big righthander, limited the visitors to four hits, while the Badgers made ten off three Gopher pitchers, routing Ed Dvorak in the fourth after being held hitless until then.

Minnesota	000	000	000—	0	4	2
Wisconsin	000	201	01*—	4	10	2

Batteries—Dvorak, Sowa, Ginsberg and Lindeberg; Henrich and Bistila.

HAVRE DE GRACE ODDS & JOCKIES

FIRST RACE—Purse $1,000, claiming, 4 year olds and up, 1 1-16 miles:

Horse.	P.P.	Wt.	Jocky.	Odds.
Crystal Prince	1	115	A. Shelhamer	4-1
Grace Grier	8	107	L. Dupps	8-5
Sumac	5	105	W. C. Huff	20-1
Bounding Count	3	110	M. Berger	3-1
Voldear	4	109	R. Scott	10-1
Prettylass	2	105	W. Cook	30-1
Flying Carpet	6	115	R.Workman	30-1
Black Scout	7	110	J. Howell	10-1
Miss Lily	9	104	A.Brondson	15-1

SECOND RACE—Purse $1,000, claiming, 3 year olds and up, 6 furlongs:

Dizzy Dame	3	111	R. Scott	4-1
Irene's Bob	2	121	D. Driscoll	6-5
Idle Elf	7	116	J. Howell	6-1
Gay Dog	1	120	R.Workman	20-1
Shorp Thoughts	9	118	A. Brondson	5-1
Working Girl	11	108	L. Dupps	12-1
Nathan Hale	13	115	W. Cook	30-1
Fire Mountain	4	115	M. Berger	30-1
Lady Dunlin	5	110	No boy	30-1
Hard Chase	6	110	No boy	30-1
Crusand	8	108	G. Seabo	8-1
Sea Gull	10	115	No boy	8-1
Grey Chieftain	12	118	M. Berg	30-1
Silvery Way	14	120	E.DeCam'lis	30-1

THIRD RACE—Purse $1,000, claiming, 3 year olds and up, 6 furlongs:

Apprehend	11	126	A. Shelhamer	2-1
Aftermath	7	113	M. Berger	20-1
Broadstep	5	124	E. Smith	10-1
Prowl	10	113	R. Workman	6-1
Al Carlys	9	118	A. Cubitt	15-1
Cornwallis	1	121	M. Berg	5-1
Bareback	3	124	E. Porter	8-1
Taunton	2	120	A. Cubitt	15-1
Golden Key	4	115	E. Kilgore	12-1
Brain Trust	6	118	L. Dupps	15-1
Queen Vic	8	110	J. Howell	30-1
Ice Man	12	120	No boy	30-1
Marine Maid	13	108	L. Pikor	30-1
Bread King	14	121	W. Cook	5-1

FOURTH RACE—Purse $1,500, handicap, 3 year olds and up, 1 1-16 miles:

Kenty	7	117	R. Workman	8-1
Gerald	2	116	A.Shelhamer	8-5
Giant Killer	5	111	D. Driscoll	4-1
Vicar	3	115	No boy	8-5
Cacodemon	6	95	F. A. Smith	20-1
Careful Miss	1	104	A. Schmidl	15-1
Billy Mole	8	102	E.DeCam'lis	15-1
Siam	4	119	M. Peters	8-5

FIFTH RACE—Purse $10,000 handicap, 3 year olds and up, 1 1-16 miles:

Burning Star	9	119	M. Lewis	2-1
Masked General	7	112	J. Wagner	6-1
Aneroid	6	126	R. Workman	5-2
Gerald	4	108	A.Shelh'mer	20-1
Isolator	2	110	H. Richards	15-1
Tatterdemalion	10	110	J. Gilbert	6-1
Corinto	1	110	E. Porter	8-1
Piccolo	3	108	S. Young	12-1
Busy K	5	112	N. Wall	20-1
Tempestuous	8	109	H. Dabson	15-1

SIXTH RACE—Purse $1,000, claiming, 4 year olds and up, 1 1-16 miles:

Itsie Bitsie	8	115	E. Smith	8-5
Sand Cloud	2	120	J. Wagner	8-5
Golden X	6	110	R. Scott	4-1
Lady Patrol	5	110	J. Howell	8-1
All Afire	3	114	A. Schmidl	15-1
Three Daggers	1	115	J. Leyland	20-1
Ultalu	4	117	D. Driscoll	20-1
Magic Gift	7	105	No boy	20-1

SEVENTH RACE—Purse $1,000, claiming, 4 year olds and up, 1⅛ miles:

Flagstone	1	128	A.Shelhamer	8-5
Grand Duke	6	115	S. Young	5-2
Eudes	7	118	No boy	6-1
Ancelot	4	112	W. C. Huff	4-1
Popo	5	115	V. Vullalobo	6-1
Pennlist	3	110	E. Kilgore	30-1
Jan McCrea	2	113	G. Seabo	20-1

Daily Doubles

HAVRE DE GRACE.
Virginia Boy and Snapwrack........$1,624.40

CHURCHILL DOWNS ENTRIES.

FIRST RACE—Purse $800, claiming, 4 year olds and up, 1 1-16 miles:

Mottled	115	Seven Star	120
*Carl B.	110	Eruption	109
Say When	114	*Lassie's Mary	105
Stealth	115	Dixie Boot	114
Leading Bet	115	Sylacauga	115

SECOND RACE—Purse $800, maiden 2 year old fillies, 4½ furlongs:

Susie Bell	116	Bugle Bell	116
†Our Treat	116	Layover	116
‡Wafer	116	Hasty Ruth	116
Lagata	116	‡Viragin	116
*Quick Change	111	†Dinner Date	116
Gay Jane	116		

†Milky Way Farm entry. ‡Valdina Farm entry.

THIRD RACE—Purse $800, claiming, 4 year olds and up, 6 furlongs:

Macawlee	109	Toney Boy	116
*Emir	111	*Bill Donoghue	111
Fumble	124	Good Heritage	114
Night Bandit	114	Blazing Sun	114
Judge Leer	116	Frits Hallam	118
*St. Moritz	111	Lady Briar	111
Russ Mor	114	Chipeta	109
Mike Whalen	114	Natalie Alice	111
Judge Blake	116	Xerceise	116
Silver Fleet	109		

FOURTH RACE—Purse $800, allowances, 2 year olds, 4½ furlongs:

†Giles County	111	Range Dust	115
American Byrd	113	†Heel In	117
Roscoe	111	Dolly Whisk	108
*Inscoelda	105		

†Milky Way farm entry.

FIFTH RACE—Purse $1,000, allowances, 3 year olds, 6 furlongs:

Lawrin	120	Mountain Ridge	117
Lassator	117	The Chief	120

SIXTH RACE—Purse $5,000, added, the Clark handicap 3 year olds and up, 1 1-16 miles:

Bacon	114	Eagle Pass	124
Old Nassau	112	Dnieper	109
Galsun	108	Sceneshifter	122
Main Man	124	Mucho Gusto	120
Mars Shield	116	Zevson	116
Teddy Haslam	100	Arab's Arrow	105

SEVENTH RACE—Purse $800, claiming, 4 year olds and up, 1 1-16 miles:

*Rough Diamond	115	Black Sleeve	119
Chance King	115	Indian Head	120
*Carnelian	107		

EIGHTH RACE—Purse $800, claiming, 4 year olds and up, 1 1-16 miles:

Booming Guns	115	Aerialist	114
Kapena	115	*Glove	105
Geo. Gable	115	*Grey Simon	114
Flying Breeze	114	Playdema	110
*U. Demon	110	Merry Go Round	110
*Butter Beans	105		

*Apprentice allowance claimed.
Weather clear; track fast.

STEINMETZ WINS, 8-0, FOR EIGHTH VICTORY IN ROW

Steinmetz yesterday scored its eighth straight victory in the west section of the Chicago Public High school league baseball race, defeating Kelvyn Park, 8 to 0, in Shabona Park.

It was the fourth triumph in a row for Richard Starck, Steinmetz pitcher who struck out ten while scattering eight hits. Richard Rossi led the Steinmetz attack with a single and home run.

Pullman Tech pounded two Luther pitchers for seventeen hits and a 15 to 4 victory. Scores:

Kelvyn Park	000	000	0—	0	8	2
Steinmetz	004	220	*—	8	11	0

Batteries—Schade, Mortensen and Wakefield; Starck and Rossi.

Luther	103	000	0—	4	6	5
Pullman	260	151	*—	15	17	4

Batteries—Nekola, Troike and Mensching; Holba, McMahan and Zabrzanski.

NORTHWESTERN NINE DEFEATED BY INDIANA, 12-0

Bloomington, Ind., April 29.—[Special.]—Playing an errorless game behind the five hit pitching of Bill Smith, the Indiana university baseball team defeated Northwestern, 12 to 0, today.

It was the second Big Ten victory in three games for the Hoosiers and Northwestern's third defeat in three conference contests. The two teams will play here again tomorrow.

Northwestern	000	000	000—	0	5	4
Indiana	410	014	02*—	12	15	0

Batteries—Kaufman, Edwards and Collins; Smith and Heldt.

SUFFOLK DOWNS ENTRIES.

FIRST RACE—Purse $1,000, claiming, 4 year olds and up, 6 furlongs:

Moon Harvest	116	Whooper	118
Bugle Call	116	Chance Queen	113
Jasreel	116	Candar	116
Night Raven	118	*Delta Dan	111
*Hueu	116	Ottoman	113

List 23 Horses for Inaugural Aurora Stake

Twenty-three thoroughbreds were named yesterday for the Fox Valley Inaugural handicap at the Aurora track on Monday. The twenty-three compose the largest and one of the best balanced entry lists the Fox Valley track has ever had for the opening stake offering. Racing Secretary Dick Leigh will announce weights today for the six furlong event, which carries a purse of $1,500.

The entries for the Fox Valley Inaugural handicap, with owners, follow:

Leading Article	B. P. Woodson
Miss Dolphin	Mrs. A. M. Creech
Reaping	Mrs. A. M. Creech
Gold Mesh	Mrs. A. M. Creech
Cardarrone	Jack Newman
Ding Bin	William Day
Cardinalis	P. L. Kelley
Transmutable	I. C. Little
Top Dog	P. L. Kelley
Chance Ray	C. E. Davidson
Prince Argo	B. Hernandez
Getalong	F. Weller
Dolly Val	J. Emery
Allanwood	Mrs. C. E. Dale
Rushaway	A. G. Tarn
Bien Fait	A. G. Tarn
Faust	A. G. Tarn
Bold Lover	Mrs. E. Oros
Black River	Mrs. R. Sullivan
Company	D. L. Horton
Lucky Ducky	Frank Seremba
Pegging Away	Frank Seremba
Prince Torch	F. Abbate

Fancy Leading Article.

Leading Article probably will be the public choice. The Creech entry of Miss Dolphin, Reaping and Gold Mesh, newly arrived from Keeneland, and Paul Kelley's Cardinalis and Top Dog and Transmutable, which he trains for I. C. Little, are certain of strong support.

Aurora's racing strip has been fast almost without exception since it was opened for training this spring, and as a consequence the pre-meeting workouts have reached record proportions. Several hundred horses are on the course at dawn each morning.

Open House Tomorrow.

Tomorrow will be open house day, and the public is invited to inspect the track. Several hundred visitors already have been to the plant to see the giant totalizator board. An exhibition race, with jockies in silks, will be held at 3 p. m. tomorrow.

Stagehand's Time in Derby Drill Is 2:12

[Continued from first sports page.]

Warren Wright's Calumet farm near Lexington.

He was the friskiest colt on the track after he had climbed out of the big van which brought him over from the Blue Grass country. He didn't show any evidence whatever of having been in a skirmish, such as the Blue Grass stakes was, less than 24 hours earlier.

Derby Horses Face Test.

Bull Lea arrived while final preparations were being completed for the opening of the Derby meeting here tomorrow afternoon.

The renewal of the Clark handicap—as old as the Derby—is the day's feature but a six furlong race that has attracted four formidable Derby candidates may steal the spotlight from the more sophisticated ancient handicap.

This race will find Herbert G. Woolf's Derby hope, Lawrin, Maxwell Howard's The Chief, Valdina farm stable's Texas colt, Lassator, and Mrs. Ethel Mars' Mountain Ridge going into action. Lawrin and The Chief each carry 120 pounds. The other two get into the battle under 117 pounds.

The Chief has been serving as Stagehand's workmate since the Howard horses arrived from California. The Chief naturally did not go in for a serious training move this morning because of his race tomorrow.

12 in Clark Handicap.

Opening of the Derby meeting promises to be a notable one. More pre-Derby visitors are here today than have gathered at the Derby scene in nearly a dozen years.

The Clark handicap has attracted a field of twelve horses including Stagehand's full brother Sceneshifter and the Keeneland champion Main Man. It is expected they will be about equal first choices in the betting when the field parades to the post.

The track and weather were ideal today. Similar conditions are predicted for tomorrow.

NORTHWESTERN TENNIS PLAYERS BEAT IOWA, 8-1

Northwestern university's tennis team won its second straight Big Ten victory yesterday defeating Iowa, 8 to 1. The Hawkeye victory came in the singles in which Bob Sandler defeated Frank Froehling, 6-1, 6-2. Capt. Marvin Wachman of Northwestern, was forced to extend himself to defeat Chuck Fleming, Iowa's No. 1 player, 6-4, 6-3. Wachman and Froehling paired up to defeat Fleming and Donthatt in the doubles 6-1, 6-2.

SINGLES—Wachman [N.] defeated Fleming [Ia.], 6-4, 6-3; Sandler [Ia.] defeated Froehling [N.], 6-1, 6-2; O'Neil [N.] defeated Donthatt [Ia.], 6-1, 6-1; Clifford [N.], defeated Hatch [Ia.], 6-1, 6-1; Milne [N.], defeated Bryant [Ia.], 6-1, 6-1; Duddleston [N.], defeated Sears, [Ia.], 6-1, 6-1.

DOUBLES—Wachman and Froehling [N.] defeated Fleming and Donthatt, 6-1, 6-2; Milne and O'Neil [N.], defeated Sandle and Hatch [Ia.], 6-3, 7-5; Clifford and Duddleston [N.], defeated Sears and Bryant [Ia.], 6-0, 6-0.

PURDUE DEFEATS MICHIGAN, 3-2, ON HOME RUN IN 15TH

Ann Arbor, Mich., April 29.—[Special.]—A home run in the fifteenth inning by John Vernon gave Purdue a 3 to 2 victory over Michigan's baseball team today. Arnold Bredewater pitched the entire game for Purdue and registered seventeen strikeouts. Burt Smith, pitching for Michigan, allowed only two hits and a single run before giving way to a pinch batter in the seventh. Ed Andronik pitched the rest of the way.

Purdue	000	001	001	000	001—	3	8	3
Michigan	000	000	002	000	000—	2	11	0

Batteries—Arnold Bredewater and Art Bredewater; Smith, Andronik and Beebe.

DERBY HORSES RACE TODAY IN WOOD MEMORIAL

Fighting Fox Favorite in $25,000 Stake.

New York, April 29.—[Special.]—The final test for the Kentucky Derby for several widely discussed thoroughbreds will be applied tomorrow afternoon at Jamaica, where a capacity crowd is expected to gather for the $25,000 Wood Memorial, which has attracted nine 3 year olds. Fighting Fox, the full brother to Gallant Fox, is likely to cause the three horse Fitzsimmons trained entry to be a strong choice.

This colt has trained well for the mile and 70 yard run, which is a memorial to the late Eugene Wood, principal owner of the Metropolitan Jocky club. Last week he won an overnight sprint on the same program which saw Nedayr, Willis Sharpe Kilmer's hope, go down to defeat. Nedayr will be one of the contenders in the Wood Memorial.

Fitzsimmons Is Confident.

Fitzsimmons, trainer of Fighting Fox, as well as of the Wheatley stable pair of Quick Devil and Stormscud, is confident of the condition of his charges. There are some who think that Quick Devil is a better colt than Fighting Fox, even though he is not an eligible for the Derby. He is in other important 3 year old specials, however, notably the Belmont stakes, which annually supplies the truest line on the championship of the division.

Stormscud last year was considered Wheatley's best prospect, but so far this season Quick Devil has shown the most.

Good Test for Derby.

In Maryland, the Chesapeake saw Bourbon King first at the end of that mile and a sixteenth test and he is on deck tomorrow as another Hal Price Headley hope. Menow is racing in Kentucky for Mr. Headley and is considered that stable's main Derby hope. The other Derby eligibles are Pasteurized and Can't Wait, both of which appear to be up against it. The field is completed by Wood Song and Opera Hat, the latter a keen winner in his one race here.

On the whole the Wood is likely once more to indicate the strongest eastern candidate for the Churchill Downs test of a mile and a quarter. Both Gallant Fox and Twenty Grand went on from victory here to victory at Louisville, and subsequently to the championship. Omaha's class also was indicated in the Wood.

Kennel Club to Organize Dog Training Class

BY BOB BECKER.

The International Kennel club will organize an obedience training class tomorrow afternoon at 2 o'clock in the International Amphitheater, Union Stock Yards. The class is open to all breeds. Dog owners who want to learn how to train their pets are invited to attend this first session.

Officials of the club say the class will continue through the year with meetings under the direction of an instructor at regular intervals. Full membership in this training class sponsored by the International Kennel club will be $15 for the year.

For those who do not want to assume a full membership, yet wish to attend some of the classes the charge will be 50 cents per lesson.

The purpose of this class is to train dogs for obedience tests, which are becoming very popular in shows. Any dog that is one year old and eligible for registration in the American Kennel club is eligible for the class.

If dog fanciers in Chicagoland want to see how boys and girls run a dog show with practically no direction from adults they will have an opportunity Friday night, May 6, when such a school is held in the Nichols school, Greenleaf and Elmwood avenues, Evanston. The show starts at 7 p. m.

A new dog show in the middle west has been scheduled by the Falls Cities Kennel club for French Lick Springs, Ind. It's a one day show on June 19.

KOZELUH AND BARNES REACH TOURNEY FINAL

White Sulphur Springs, W. Va., April 29.—[Special.]—Karel Kozeluh of Greenwich, Conn., will seek his second straight Greenbrier open tennis championship tomorrow when he meets Bruce Barnes, Austin, Tex. Kozeluh reached the finals by defeating his brother, Jan, 6-3, 3-6, 7-5, 6-4. Barnes eliminated Joe Whalen, New York, 6-2, 6-2, 6-4.

1,000 Garden Cultivators—

black, galvanized corrugated metal sheets — athletic director for Loop club—fur coat remodeling service — rose taupe silk mohair living room suite —radio vocal instructions — Indian relics — these were subjects of want ads in yesterday's Tribune want ad section.

Take advantage of the many new opportunities which Tribune want ads offer today.

DEAN'S ARM HURT AS CUBS' HOMERS BEAT REDS, 6 TO 4

'Not Serious,' Diz Says; May Be Old Ailment.

[Continued from first sports page.]

of cheers and a few boos. Jack Russell took over he job, and for quite a stretch was even better than his illustrious predecessor. A phony fly ball single by Frank McCormick scored Riggs before the ex-American leaguer could clean up the fourth inning. From there he went to the end of the eighth on a yield of only one more hit and another run. Then in the ninth a pass and error brought on the big faint, but Clay Bryant stepped into the breach to end the inning after the enemy had scored two and had the bases filled with none out.

To harvest the day's decision the Cubs had to hurdle their most persistent jinx, Paul Derringer. They killed him off on home runs. Gabby Hartnett hit one in the third to start the scoring. Augie Galan hit one with two on to give the Cubs a healthy lead in the fourth. In the seventh Tony Lazzeri sailed one out of the park. The sixth tally, scored in the eighth, was off Joe Cascarella and was driven home by Galan on a single, making him responsible for four runs out of the half dozen.

Experiences Little Trouble.

By throwing the same dipsy doo stuff that made his two previous Cub starts successful, Dean experienced only a trace of trouble prior to the injury that carried him away. Goodman opened the game with a single to center, but Riggs grounded into a double play and Cooke popped to Lazzeri. There wasn't another Red survivor until after two were out in the third. Derringer reached base on a drooping single which eluded Demaree, Collins, and Herman. Goodman followed with a pop foul which Hack handled.

After the excitement over Dean had subsided, the Cubs went to work in a big way. They took orders from Derringer until after Herman and Collins had flied out in the fourth. Demaree started arrangements for Galan's cleanup homer by singling to center. Marty slapped a slow bounder to Riggs and reached first ahead of the hurried throw. Developments came quickly. Galan drilled the first pitch into the bleachers in right, following Demaree and Marty across the plate. Lazzeri then walked and Hartnett flied to Cooke.

Lazzeri opened the seventh with his No. 3 homer, a clout which cleared the outer left field wall.

Russell's String Broken.

Russell's perfect string of 3⅔ innings broke when, with one out in the eighth, Herman went into short right to capture Myers' tall fly. The capture didn't materialize, Myers going to second on the error. Jordan was ushered in as pinch swinger for Derringer, but accomplished nothing more than a fly to Galan. Goodman smacked a single past Herman's left to send Myers over the plate with the Reds' second run. Russell then threw out Riggs.

As soon as Cascarella started work in the eighth he found himself in trouble caused by one of his own mates. Myers fumbled Collins' tap. Cascarella got himself in deeper by walking Demaree. Marty tried to sacrifice, but his bunt, which went foul, was grabbed on a fly by McCormick. Galan whacked a single into right, Collins scoring and Demaree taking third. The bases were filled on a pass to Lazzari. Hartnett struck out and Russell bounced one back to Cascarella to finish the Cubs' attack for the day.

Double Play Ends Game.

The big fainting spell in the ninth started with a pass to Cooke. Hack neglected to pick up Lombardi's roller. Outlaw ran for the ponderous catcher. McCormick singled to center and Cooke dashed home. Craft singled to left and Outlaw scored. Russell was beckoned to the bench and Bryant summoned from the bullpen. Frey singled to right and McCormick, who should have scored, got lost some place and wound up at third. This left three on the bases with none out. Bryant then took the situation under control. He fanned Myers, and Pinch Batter Gamble, swinging for Cascarella, lined to Herman, who stepped on second for a double play.

Tex Carleton will be Charley Grimm's pitching nominee today when the Cubs open a three game series with the Cardinals in St. Louis. The Cubs probably will face Max Macon, whom they trimmed in Wrigley field last Sunday.

Shortstop Bill Jurges, whose thumb has been getting better and at the same time getting worse since it was injured the afternoon of April 23, had the ailing member X-rayed yesterday. The thumb was hurt when Owen of the Cardinals slid into Jurges in a play at second base. The negative revealed a torn ligament. The thumb was placed in a cast which will be removed in three or four days.

The Cub officials were surprised to learn yesterday that they were reported to have made a new offer of $150,000 for Joe Medwick, star outfielder of the Cardinals. The Cubs bid for Medwick as early as last September and pressed the matter periodically until a few months ago. They also bid on Outfielder Enos Slaughter and on Dizzy Dean. The Cards finally decided to unload Dizzy.

Bill McKechnie, manager of the Reds, and Joe Cascarella, who pitched the eighth inning yesterday, had a few words with Umpire Magerkurth who had a few words of his own to hand back. The cause of it all was what the Reds thought was a perfect third strike on Hartnett with the bases filled. The umpire called it a ball. On the next pitch Hartnett swung and missed.

COLLEGE TENNIS.

Wisconsin, 9; Beloit, 0.
Northwestern, 8; Iowa, 1.

MOON MULLINS—BARE FACTS

DICK TRACY—Hardware Brigade

GEHRIG FINALLY GETS TWO HITS; YANKS WIN, 6-4

New York, April 29.—(AP)—By way of celebrating the promised return to action of Joe Di Maggio tomorrow, the Yankees won, 6 to 4, over the Boston Red Sox today.

The Red Sox committed four errors, three of the Yankees' runs being unearned. Bill Dickey came off the hospital list and set the pace for the Yanks' eight hit attack. He singled in the second, doubled in the fifth to drive in two runs, and his deep fly in the sixth scored the final Yankee run. Lou Gehrig managed to get two hits in one game for the first time this season.

BOSTON.	Ab	R	H	P	A	NEW YORK.	Ab	R	H	P	A
Cramer,cf	5	0	0	5	0	Crosetti,ss	5	0	0	2	5
Vosmik,lf	5	0	0	1	0	Rolfe,3b	5	1	0	0	0
Foxx,1b	3	1	2	7	1	Powell,rf	4	2	2	0	0
Cronin,ss	2	1	1	3	4	Gehrig,1b	4	2	2	15	1
Higgins,3b	3	0	0	1	0	Dickey,c	4	1	2	5	1
Chap'n,rf	3	1	0	1	0	Hoag,cf	2	0	0	3	0
Doerr,2b	4	1	2	3	3	Selkirk,lf	4	0	1	0	0
Berg,c	2	0	0	0	0	Gordon,2b	3	0	1	1	7
*Nonne'p	0	0	0	0	0	Donald,p	3	0	0	1	3
Wilson,p	1	0	0	0	0	Murphy,p	1	0	0	0	0
Oster'r,p	2	0	0	0	1						
McKain,p	0	0	0	0	0						
Peacock,c	2	0	1	3	0						
	32	4	6	24	9		35	6	8	27	17

*Batted for Berg in sixth.

Boston	000	103	000—	4
New York	010	032	00*—	6

Errors—Ostermueller, Foxx, Doerr, Cronin. Runs batted in—Selkirk [2], Doerr [3], Dickey [3], Peacock, Gehrig. Two base hits—Doerr, Dickey. Stolen bases—Powell, Chapman. Sacrifice—Hoag. Double play—Gordon to Crosetti to Gehrig. Left on bases—New York, 10; Boston, 7. Bases on balls—Donald, 6; Ostermueller, 2; McKain, 1; Wilson, 1. Struck out—Donald, 2; Wilson, 3; Murphy, 3. Hits—Ostermueller, 7 in 4 2-3 innings; McKain, 0 in 1-3; Wilson, 1 in 3; Donald, 4 in 5 2-3; Murphy, 2 in 3 1-3. Passed ball—Dickey. Winning pitcher—Murphy. Losing pitcher—Wilson. Umpires—Moriarty and Kolls. Time—2:30. Attedance—12,395.

ATHLETICS, 7; SENATORS, 6.

Philadelphia, Pa., April 29.—(AP)—Bill Werber stole home with the winning run in the ninth inning to give the Athletics a 7 to 6 victory over the Washington Senators today.

WASHINGTON.	Ab	R	H	P	A	PHILADELPHIA.	Ab	R	H	P	A
Almada,cf	5	0	1	0	1	Finney,cf	5	0	2	0	1
Lewis,3b	4	0	1	4	3	Werber,3b	4	1	2	1	0
Goslin,lf	5	0	0	2	0	Haas,rf	2	0	0	2	1
Bonura,1b	5	1	2	7	1	Johnson,lf	4	1	1	0	0
Stone,rf	4	0	1	2	0	Hasson,1b	3	1	1	5	0
*Travis,ss	5	1	2	1	6	Lodi'ani,2b	3	1	0	3	2
Myer,2b	5	1	1	4	2	Hayes,c	3	1	1	6	1
R.Ferrell,c	4	1	1	4	1	Ambler,ss	3	2	2	5	2
Weaver,p	2	1	1	0	0	Ross,p	0	0	0	0	0
Kohlman,p	1	0	0	1	1	†Dean	1	0	0	0	0
**Bluege	1	1	0	0	0	Smith,p	2	0	1	0	2
Krak'as,p	0	0	0	0	0						
Phebus,p	0	0	0	0	0						
	38	6	11	*25	11		31	7	9	27	9

*One out when winning run scored.
**Batted for Kohlman in 9th.
†Batted for Ross in 4th.

Washington	010	400	001—	6
Philadelphia	001	400	011—	7

Errors—Finney, Johnson, Hasson, Lodigiani [2]. Runs batted in—Myer, Werber [2], Bonura [2], Weaver [2], Hayes [2], Finney, Smith. Two base hits—Travis, Hasson, Hayes, Ambler, Smith. Three base hit—Weaver. Home run—Bonura. Stolen base—Werber. Sacrifice—Haas. Double plays—Haas to Hasson; Kohlman to Bonura; Bonura to Lewis. Left on bases—Washington, 9; Philadelphia, 9. Base on balls—Ross, 2; Weaver, 1; Kohlman, 4; Smith, 2; Krakauskas, 1; Phebus, 2. Struck out—Weaver, 1; Smith, 4; Kohlman, 2. Hits—Ross, 6 in 4 innings; Weaver, 8 in 3 2-3; Kohlman, 1 in 4 1-3; Krakauskas, 0 in 0; Phebus, 0 in 1-3; Smith, 5 in 5. Hit by pitcher—Weaver [Lodigiani]. Winning pitcher—Smith. Losing pitcher—Krakauskas. Umpires—Rue, Summers, and Quinn. Time—2:29. Attendance—1,500.

INDIANS WIN, 3 to 2.

St. Louis, Mo., April 29.—(AP)—Bob Feller wasn't the puzzle to the Browns he was ten days ago but his teammate, Rookie Third Baseman Ken Keltner, helped as Cleveland beat St. Louis today, 3 to 2.

The Browns made eight hits off the hurler who held them to one scratch single April 20, but nine were strikeout victims. Keltner accounted for all the Indians' runs with a fifth inning homer with Hal Trosky on base and a seventh inning single which scored Trosky who had tripled.

CLEVELAND.	Ab	R	H	P	A	ST. LOUIS.	Ab	R	H	P	A
Lary,ss	4	0	1	5	1	West,cf	4	0	1	1	0
G.Heath,rf	3	0	0	1	0	Heffner,2b	5	0	1	1	6
Hale,2b	3	0	0	2	0	Clift,3b	3	1	0	0	2
Solters,lf	4	0	0	4	0	M'Qu'n,1b	4	0	0	14	0
Weath'y,lf	0	0	0	0	0	Bell,rf	4	1	3	4	0
Averill,cf	4	0	1	4	0	Kress,ss	3	0	1	5	4
Trosky,1b	4	2	3	4	1	Sullivan,c	4	0	1	1	0
Keltner,3b	4	1	3	0	1	Mazzera,lf	4	0	1	1	0
Hemsley,c	4	0	0	7	2	VanAtta,p	1	0	0	0	2
Feller,p	3	0	2	0	2	Bonetti,p	2	0	0	0	1
						*Mills	0	0	0	0	0
	33	3	10	27	7		34	2	8	27	15

*Batted for Bonetti in ninth.

Cleveland	000	020	100—	3
St. Louis	000	001	010—	2

Error—Trosky. Runs batted in—Keltner [3], Sullivan, Bell. Two base hits—Bell [3], Trosky. Three base hit—Trosky. Home run—Keltner. Stolen base—G. Heath. Sacrifice—Mills. Double plays—Heffner to Kress to McQuinn [3]; Van Atta to Kress to McQuinn. Left on base—Cleveland, 5; St. Louis, 9. Bases on balls—Feller, 3; Van Atta, 1; Bonetti, 1. Struck out—Feller, 9; Van Atta, 1. Hits—Van Atta, 6 in 4⅔ innings; Bonetti, 4 in 4⅓. Wild pitch—Van Atta. Losing pitcher—Van Atta. Umpires—Grieve, Hubbard, and McGowan. Time—2:20. Attendance—5,654.

Gillespie Knocks Out Adler in Fifth Round

Bill Gillespie, Stone Lake, Wis., amateur heavyweight, last night knocked out Mike Adler, 1935 C. Y. O. champion, in the fifth round in the Madison Athletic club gymnasium. In another five round bout Harold Rodie won from Ike Gaynor. Other results:

Earl Gibson knocked out Fred Parkman [1]; Pete Altiser beat John Jones [3]; Bob Cole beat Jerry Cowan [3]; Sam Consolo beat George Cramer [3]; Tom Mair beat Kermit Eaton [3].

Defending Champion Moves to Final in English Amateur

[Chicago Tribune Press Service.]

LEEDS, England, April 29.—Frank Pennink, defending English amateur golf champion, reached the final round of the tournament today by defeating Stretton Cox, 7 and 6, in the semifinal. He will meet S. E. Banks in the 36 hole final tomorrow.

Tigers Rout Rigney; Beat White Sox, 5-1

[Continued from first sports page.]

scoring and Tebbetts stopping at third. Rogell fouled to Owen, Christman flied to Steinbacher and Poffenberger grounded out.

After the Sox had been retired in order in the eighth, the Tigers added a run in their half on Fox's double, Dixie Walker's sacrifice, and Gehringer's long fly.

LYONS PITCHES TODAY

[Chicago Tribune Press Service.]

Detroit, Mich., April 29.—The Sox will leave for home late tonight and will stick around Chicago for a two day stay with the St. Louis Browns before departing on their first eastern trip. Ted Lyons will go after his 199th American league victory tomorrow.

Detroit set all time heat records for the dates yesterday and the day before, but today it was in the low 40s. Authors atop the lofty stands were fed hot soup after the fashion of firemen fighting a January conflagration.

Gee Walker was caught snoozing off first base in the first inning. It's happened many times in the ball park here but this time it didn't make Mickey Cochrane furious as it always did when he was a Tiger.

George Gill, who was looked upon as a Tiger pitching possibility for today's game, was taken to a hospital today for a general check-up of his physical condition. Don Ross, regular Tiger third baseman, is in the same hospital battling a pneumonia threat.

Another Collapse

CHICAGO.	AB	R	H	RBI	P	A	E
Hayes, 2b	4	0	1	0	0	0	0
Kreevich, cf	4	0	1	0	3	0	0
Steinbacher, rf	3	1	1	0	4	0	0
G. Walker, lf	3	0	1	1	1	0	0
Kuhel, 1b	4	0	2	0	8	1	0
Owen, 3b	4	0	0	0	1	1	0
Berger, ss	3	0	1	0	2	3	0
Sewell, c	2	0	0	0	4	0	0
Rigney, p	3	0	0	0	0	2	0
Brown, p	0	0	0	0	1	0	0
	*31	1	7	1	24	7	0

DETROIT.	AB	R	H	RBI	P	A	E
Fox, rf	5	2	2	0	1	0	0
F. Walker, lf	4	1	2	2	0	1	0
Gehringer, 2b	3	1	1	1	2	3	0
Greenberg, 1b	3	1	1	0	14	3	0
Tebbetts, c	4	0	1	1	2	1	0
Laabs, cf	3	0	2	1	3	0	0
Rogell, ss	4	0	1	0	2	5	0
Christman, 3b	3	0	0	0	1	1	0
Poffenberger, p	4	0	0	0	2	5	1
	33	5	10	5	27	19	1

*Thompson batted for Berger in ninth.

Chicago	000	001	000—	1
Detroit	000	000	41*—	5

Two base hits—Kreevich, Hayes, G. Walker, Fox. Home run—F. Walker. Sacrifice—F. Walker. Double plays—Rogell to Greenberg; Rogell to Gehringer to Greenberg. Left on bases—Chicago, 6; Detroit, 11. Bases on balls—Poffenberger, 3; Rigney, 6. Struck out—Poffenberger, 2; Rigney, 2. Hits—Rigney, 7 in 6 innings [none out in 7th]; Brown, 3 in 2. Wild pitch—Rigney. Losing pitcher—Rigney. Umpires—Geisel, Rommel, and Basil. Time—1:54. Attendance—7,500.

Indoor Polo Teams Finish Play Tonight

The indoor polo season will wind up tonight with the ninth annual Chicago Black Horse Troop sports and military show in the 124th Field Artillery armory.

A program of five events will be presented, the double-header of polo matching the Black Horse Troop against Culver Military academy, and the 124th Field Artillery against the Metropolitan All-Stars.

Further entertainment will be provided by a jousting tournament in which four "knights" in armor will line up at opposite ends of the arena and charge full tilt until each unhorses his opponent.

Other events of the evening will include a precision jumping exhibition, climaxed by 24 troopers on horses clearing barriers simultaneously, and the appearance of the Black Horse Troop band, one of the few mounted organizations in the United States.

The precision jump drill will be in charge of Lieut. R. K. Strauss, and the band will be directed by Warant Officer Thomas J. Madden.

BLACK HORSE TROOP.		CULVER.
Kirby	No. 1	Silberberg
Owen	No. 2	Rubio
Keehn	Back	Day
124th ARTILLERY.		**METROPOLITAN ALL-STARS.**
Rice	No. 1	Hannah
Mura	No. 2	Bayley
Fergus	Back	Hammond

Referee—Dan Peacock.

Caras Defeats Ponzi to Keep Pocket Billiard Title

New York, April 29.—[Special.]—Jimmy Caras of Wilmington, Del., retained the world pocket billiard championship by defeating Andrew Ponzi in their challenge match at the Strand academy tonight with a final total of 1,000 to 811. In the last block, Caras won by 120 to 95, in twelve innings.

Minor Leagues

AMERICAN ASSOCIATION.

	W.	L.	Pct.		W.	L.	Pct.
Ind'polis	9	4	.692	Min'polis	7	6	.538
Kas. City	8	4	.667	Louisville	5	6	.455
St. Paul	6	5	.545	Milw'kee	5	8	.385
Toledo	7	6	.538	Columbus	2	10	.167

YESTERDAY'S RESULTS.

AMERICAN ASSOCIATION.
Milwaukee, 9; Columbus, 2.
Toledo, 3; Kansas City, 2.
Minneapolis, 14; Louisville, 4.
Indianapolis, 9; St. Paul, 7.

SOUTHERN ASSOCIATION.
Memphis, 12; New Orleans, 10.
Atlanta, 7; Nashville, 0.
Chattanooga, 5; Knoxville, 4.
Little Rock, 4; Birmingham, 2.

EASTERN LEAGUE.
Albany, 3; Binghampton, 0.
Hazleton, 5; Wilkes-Barre, 2.
Williamsport, 6, Elmira, 1.
Trenton-Hartford, rain.

MISS GESTRING AGAIN TRIUMPHS IN A. A. U. DIVING

San Francisco, Cal., April 29.—(AP)—Marjorie Gestring, the 17 year old Los Angeles girl who won an Olympic diving championship, successfully defended her national A. A. U. senior indoor ten foot springboard title tonight.

The Olympic star retained her title with 135.35 points. Miss Helen Crlenkovich of San Francisco was second with 119.5 points.

Halina Tomska of the Detroit Athletic club won the women's 220 yard free style championship in the record time of 2 minutes 32.4 seconds. The defending title holder, Virginia Hopkins of the Los Angeles Athletic club, was second.

PROBABLE MAJOR LEAGUE PITCHERS FOR GAMES TODAY

New York, April 29.—(AP)—Probable pitchers in the Major leagues tomorrow [season won-lost records in parenthesis]:

AMERICAN LEAGUE

New York at Washington—Chandler [0-0] vs. Leonard [1-1].
Philadelphia at Boston—Caster [1-1] or Williams [0-1] vs. Bagby [1-0].
St. Louis at Chicago—Knott [0-1] vs. Lyons [0-0].
Detroit at Cleveland—Kennedy [1-0] vs. Whitehill [2-0].

NATIONAL LEAGUE.

Brooklyn at New York—Mungo [0-1] vs. Hubbell [1-0].
Boston at Philadelphia—MacFayden [1-1] vs. La Master [0-3].
Chicago at St. Louis—Carleton [1-1] vs. Macon [0-1].
Pittsburgh at Cincinnati—Bauers [0-0] vs. Davis [0-2].

Illini Held to Four Hits; Ohio State Triumphs, 2-0

Columbus, O., April 29.—(AP)—Ohio State turned back the University of Illinois, defending western conference baseball champions, 2 to 0, today, behind the four hit pitching of Johnny Dagenhard. Leo Sainati was effective on the mound for the Illini, but loose fielding by his mates in the first inning let in the two Buckeye runs.

Illinois	000	000	000—	0	4	2
Ohio State	200	000	00*—	2	7	2

Batteries—Sainati and McConnell; Dagenhard and Wulfhurst.

Purple, White Elevens Battle at N. U. Today

Intrasquad rivalry will break out in Northwestern's football camp today when the Purple and White elevens clash in a regulation game in Dyche stadium as the climax of six weeks of spring drill.

Coach Lynn Waldorf has divided the Wildcats into two squads of 35 players each. Nine letter men will play in the game, seven on the White team and two on the Purple. The veterans on the White squad are Jack Ryan, half back; Jay Laskay, full back; John Haman, center; Don Guritz and Hal Method, guards, and Tom Eby and Bob Daly, ends. Letter men on the Purple team are George McGurn, full back, and Fred Heitman, guard.

The remaining personnel of the two squads consists of reserves from last year and freshmen who will be sophomore candidates next fall. Forty-three of the 70 players who will compete in the game are freshmen.

Eight newcomers have been selected for starting rôles today. Freshmen in the Purple lineup are James Smith, Aurora, and Horace Horton, Eastwood, Tex., ends; Art Niedbalski, South Bend, guard; Corne Aarts, Oak Park, tackle, and Oliver Hahnenstein, Aurora, and Albert Butherus, Maryville, Mo., half backs. Dick Richards, Sioux Falls, S. D., quarter back, and Ashley Arnold, Kalamazoo, Mich., half back, are the freshmen starters on the White team.

C. Y. O. SWIMMING TITLE IS TAKEN BY ST. LEONARD

One new record was established in the finals of the annual C. Y. O. swimming meet last night in Loyola university pool as St. Leonard, Berwyn, won the team title with a total of 25 points.

The new record was set by Rusackas, St. George, in the 100 yard senior back stroke. He swam the distance in 1:08.2 to touch out Jaretz, Our Lady of Mercy. The old record of 1:09.2 was set in 1934 by Norweinas, St. George.

Otto Jaretz was the individual star with 13 points. St. Columbkille finished second in the team points with 23 and St. Anselm came in third with 19. Team standings:

St. Leonard	25	St. John Berchman	5
St. Columbkille	23	St. Barnabas	3
St. Anselm	19	St. Peter Canisius	3
St. Gertrude	18	St. Philip Neri	3
Lady of Mercy	13	St. John Baptist	2
St. Viator	12	Our Lady Help Christians	1
St. George	11		

Cubs and Sox Up to Date Averages

CUBS.

	AB	R	H	2B	3B	HR	SB	RBI	Pct.
Bryant	3	1	2	1	0	1	0	2	.667
O'Dea	15	4	9	1	0	1	0	5	.600
Triplett	22	4	9	2	1	0	0	2	.409
Lazzeri	26	7	10	1	0	3	0	8	.385
French	6	1	2	0	0	0	0	1	.333
Herman	46	5	15	5	1	0	0	5	.326
Hack	37	7	12	2	1	0	1	3	.324
Collins	45	8	14	2	2	1	0	6	.311
Marty	42	10	12	1	1	2	0	9	.286
Dean	7	3	2	0	0	0	0	1	.286
Carleton	7	2	0	0	0	0	0	0	.286
Hartnett	27	4	7	1	0	1	0	4	.259
Galan	28	6	7	2	0	2	1	11	.250
Demaree	41	5	10	2	0	0	0	5	.244
Lee	6	2	1	0	0	0	0	1	.167
Jurges	20	1	3	1	0	0	0	4	.150
Russell	4	0	0	0	0	0	0	0	.000
Cavarretta	2	0	0	0	0	0	0	0	.000

Team batting—At bat, 388; hits, 177; pct., .302.

WHITE SOX.

	AB	R	H	2B	3B	HR	SB	RBI	Pct.
Brown	2	1	1	1	0	0	0	0	.500
Steinbach'r	30	6	14	2	0	1	0	7	.467
Lee	7	1	3	1	0	0	0	0	.429
Walker	23	3	9	2	1	1	0	5	.391
Thompson	6	0	2	0	0	0	0	1	.333
Kreevich	34	7	9	3	2	1	1	3	.265
Radcliff	16	1	4	0	0	0	1	5	.250
Owen	35	4	8	0	0	0	0	5	.229
Hayes	40	6	9	2	0	0	0	0	.225
Sewell	18	0	4	0	0	0	0	1	.222
Kuhel	32	5	7	1	1	0	0	1	.219
Berger	32	1	6	0	0	0	0	3	.188
Rensa	12	1	1	0	0	0	0	1	.083
Whitehead	6	0	0	0	0	0	0	1	.000
Cain	5	0	0	0	0	0	0	0	.000
Rosenthal	3	0	0	0	0	0	0	0	.000
Rigney	4	0	0	0	0	0	0	0	.000
Lyons	2	0	0	0	0	0	0	0	.000

Team batting—At bat, 310; hits, 77; pct., .248.

DODGERS DEFEAT PHILLIES, 5 TO 4, IN 12TH ON WALK

Pass with Bases Filled Forces in Run.

Brooklyn, N. Y., April 29.—(AP)—The Dodgers put a typical finish on a typical Dodgers-Phillies game today by scoring on a walk with the bases loaded for a 5 to 4 decision in twelve innings.

Forest Pressnell, third Dodger pitcher, took credit for the victory, entering the game in the ninth after the Phils tied the score. Score:

PHILADELPHIA.	Ab	R	H	P	A	BROOKLYN.	Ab	R	H	P	A
Mueller,2b	4	0	1	5	0	Rosen,cf	3	0	0	0	0
Klein,rf	4	1	1	4	0	Cuyler,cf	2	0	0	2	0
Martin,cf	5	1	3	7	0	Huds'n,2b	5	2	2	1	6
Whit'y,3b	5	0	0	0	2	Manush,rf	3	1	0	1	1
Browne,1b	6	0	1	10	0	Brack,rf	2	0	0	1	0
Arno'h,lf	6	2	4	1	0	Camilli,1b	3	0	0	12	2
Schar'n,ss	6	0	2	2	6	Winsett,lf	3	1	1	2	0
Atwood,c	3	0	0	4	2	Koy,lf	2	1	0	1	0
Clark,c	2	0	0	2	1	Dur'her,ss	6	0	3	3	4
Passeau,p	2	0	0	0	3	Engl'h,3b	4	0	0	2	0
Smith,p	0	0	0	0	0	Spencer,c	5	0	2	10	0
Johnson,p	1	0	0	0	1	§Hassett	0	0	0	0	0
Hallah'n,p	0	0	0	0	1	Posedel,p	2	0	0	1	0
Kelleher,p	0	0	0	0	0	Hoyt,p	1	0	0	0	0
						Press'll,p	1	0	0	0	1
	*47	4	12	†35	16		42	5	8	36	14

*Rebel batted for Passeau in seventh, Corbett for Smith in ninth, and Wilson for Johnson in twelfth. †Two out when winning run was scored.
§Batted for Spencer in twelfth.

Philadelphia	000	010	021	000—4
Brooklyn	101	020	000	001—5

Errors—Atwood, Whitney, Rosen, Hudson, Pressnell. Runs batted in—Klein, Durocher [2], Spencer, Arnovich, Scharein, Martin, Hassett. Two base hits—Klein, Scharein, Durocher [2], Martin [2], Arnovich, Hudson. Three base hit—Spencer. Stolen bases—Hudson, Manush, Klein. Double plays—Durocher to Hudson to Camilli; Passeau to Atwood to Browne. Left on bases—Philadelphia, 14; Brooklyn, 13. Bases on balls—Posedel, 2; Passeau, 6; Hoyt, 2; Smith, 1; Johnson, 1; Pressnell, 3; Hallahan, 2; Kelleher, 1. Struck out—Posedel, 1; Passeau, 3; Hoyt, 2; Pressnell, 3. Hits—Posedel, 6 in 4 2-3 innings; Hoyt, 6 in 4; Pressnell, 0 in 3 1-3; Passeau, 6 in 6; Smith, 0 in 2; Johnson, 1 in 3; Hallahan, 1 in 2-3; Kelleher, 0 in 0. Passed ball—Spencer. Winning pitcher—Pressnell. Losing pitcher—Hallahan.

YOU'RE ALWAYS WELCOME at WALGREEN'S
Look at these LOW PRICES!
Old English 90 PROOF DRY GIN Regularly 97c 5th 73c
PARKERHOUSE BOURBON NOW 3 YRS. OLD at a Sensationally Low Price Full Quart 1.15 Was 1.89
Bonnie Prince Scotch Type WHISKY Regularly 1.59 5th 1.19
Golden Years 4 Yr. Old Bonded Whiskey Pt. 98c
Popular Seagram 7 Crown Whiskey Pt. 1.39
Col. Tyson CALIFORNIA Grape BRANDY 5th 1.29
Whiskeys by Schenley
Cream of Kentucky Bourbon Pt. 93c
Old Quaker Straight Bourbon Pt. 89c
California SWEET WINES Regularly 98c Half Gallon 67c
Frankfort's FOUR ROSES Bourbon Pt. 1.59
Frankfort's Mattingly & Moore Bourbon Pt. 97c
New Low Everyday Prices
BRIARGATE GIN By Fleischmann...5TH 1.09
ENSIGN BOURBON 2 years old...PT. 75c
POM BOURBON 1 year old...PT. 69c
COLONEL TYSON 2 year Ky. Bourbon (93 proof) or 2 year Maryland Rye...PT. 83c 2 year 100 Proof Ky. Bourbon...PT. 89c
OLD HEIRLOOM 3 year Kentucky Bourbon...PT. 98c
Briarblend Blue Chevron Blend of all Kentucky Bourbons. 15% 16 yrs. old...PT. 98c
Old Orkney Scotch Imported from Scotland. All over 8 yrs. old...5TH 2.98
Seagram's V. O. Canadian Whiskey. Aged 6 years in wood...PT. 1.99
Blended Calvert Special Whiskey Pt. 1.08
90 Proof FLEISCHMANN American DRY GIN 5th 1.29
Kentucky GREEN RIVER Bourbon Pt. 93c
4 Year Old OLD TAYLOR Bonded Bourbon Pt. 1.69
Imported King's Ransom Scotch 5th 3.89
90 Proof Glenmore Kentucky Bourbon Pt. 95c
White Label SIBONEY RUM Regular 5th 1.49
Walgreen Drug Stores

UNITED BISCUIT CUTS DIVIDEND; QUAKER OIL OMITS

Two Other Companies Reduce Payments.

The United Biscuit Company of America, operating mainly in the middle west and ranking as one of the largest makers of cookies and crackers in the country, yesterday reduced its dividend.

After paying 40 cents quarterly for more than four years, the company will disburse only 25 cents on June 1. If the lower rate is continued in subsequent quarters it will be the lowest in ten years. The company paid $1.60 a year from 1928 through 1930, $2 each in 1931 and 1932, $1.70 in 1933, and $1.60 in the succeeding four years.

Quaker State Oil Omits.

The Quaker State Oil Refining corporation directors failed to declare the dividend due June 15. The company made a quarterly payment of 25 cents on March 15. It paid $1.10 in 1937, including 15 cents extra in December, after distributing irregular dividends in the preceding five years.

Other dividend reductions included that of 1900 corporation class B stock, which will pay 12½ cents May 16, compared with 25 cents in preceding quarters. Grand Union company will pay only 25 cents a share on its $3 preferred June 1, compared with 50 cents in previous quarters. This will leave arrears of $4.62½ a share as of June 1.

Swift International, Tide Water Associated Oil, and Bullock's, Inc., were among the companies ordering regular dividends. St. Joseph Lead company will pay 25 cents on June 20, the same as on March 21. The company paid $2 a share in 1937.

Day's Dividend Actions.

Dividends declared yesterday, together with rate, period, and payment and record dates, follow:

Usual Payments.

Bullock's, Inc, 50c q ....June 1 May 11
McColl-Frontenac Oil, 10c q..June 15 May 14
N'eastn Water&El pf $1 q.June 1 May 10
St. Joseph Lead 25c ....June 20 June 10
Stromb-CarlTelM pf $1.62½q.June 1 May 16
Swift International 50c q...June 1 May 14
Tide Water Assn Oil 25c q..June 1 May 10

Reduced Payments.

Grand Union $3 pf 25c acc..June 1 May 10
[Paid 50c a quarter previously. Arrears $4.62½ on June 1.]
1900 Corp "B," 12½c........May 16 May 10
[Paid 25c quarterly through Feb. 15.]
United Biscuit 25c ....June 1 May 13
[Paid 40c quarterly last four years.]

Payment Omitted.

Quaker State Oil Refining corporation common. Paid 25c quarterly March 15; total of $1.10 in 1937, including 15c extra in December.

The letter "q" in the table refers to regular quarterly dividends; "acc" refers to payment on accumulated dividend arrears.

ROOSEVELT ASKS SUGGESTIONS FOR AIDING RECOVERY

Washington, D. C., April 29.—(AP)—President Roosevelt told John W. Hanes, a securities commissioner, today that he would welcome "any specific suggestions" from the sixteen bankers and industrialists who this week pledged coöperation with the government in the fight on the depression.

In a letter to Hanes the President said, in part:

"I want to let you know that I am grateful for the expression of coöperation which was extended in the excellent statement you brought to the White House. I wish you would thank each of the sixteen signers for me personally, and tell them, if they have any specific suggestions, either as a group or individually, which they would like to have reach me, I will be glad to receive them either directly from them or through you.

"As you know, I am looking for these specific steps which will bring closer coöperation between business and government and which will encourage them to take the initiative to stabilize their industry. It is mainly a question of finding the methods, and the more concrete suggestions that we have the quicker we will find the proper solution."

NEW FINANCING FOR WEEK FALLS TO $10,848,540

New York, April 29.—(AP)—New financing for this week amounted to only $10,848,540, compared with $74,604,500 a week ago and $37,806,911 the corresponding week last year, a compilation by Poor's Publishing company showed today.

Included in last week's list was $60,000,000 in one issue of Consolidated Edison of New York debentures.

Chicagoans Leave Today for Commerce Session

Nineteen of Chicago's business executives are scheduled to leave for Washington, D. C., today to represent the city at the annual meeting of the Chamber of Commerce of the United States. The delegation is headed by Oscar G. Mayer, meat packer and president of the Chicago Association of Commerce. The annual meeting will start Monday and continue four days.

U. S. TREASURY

[Chicago Tribune Press Service.]

WASHINGTON, D. C., April 29.—[Special.]—The following is a statement of the condition of the United States treasury on April 27, 1938:

Income to date this year..	$ 5,059,595,300
Income to date last year..	4,058,812,900
Increase	$ 1,000,782,400
Army	332,707,700
Navy	466,274,700
Veterans' costs to date	484,723,000
Agricultural aid	391,186,900
Relief	4,575,700
Public works and work relief	1,551,609,800
Aid to home owners	200,754,200
Deficit this year	1,247,082,300
Deficit last year	2,123,042,700
Decrease	$ 875,960,400
Balance general fund today..	2,712,436,400
Balance previous day	2,782,649,800
Decrease	$ 70,212,400
Public debt this date	37,512,250,400

NEW YORK BOND TRANSACTIONS

BOND AVERAGES

[Compiled by The Associated Press.]

	20 Rails.	10 Indus.	10 Util.	10 Frgn.
Net change.	—.5	—.3	—.3	—.3
Friday	52.5	96.2	87.9	62.8
Previous day	53.0	96.5	88.2	63.1
Month ago.	50.3	93.3	85.8	61.6
Year ago	93.5	102.9	99.0	71.0
1938 high	70.5	98.0	92.2	67.0
1938 low	49.7	93.0	85.8	61.6
1937 high	99.0	104.4	102.8	74.7
1937 low	70.3	95.5	90.3	64.2
1932 low	45.8	40.0	64.6	42.2
1928 high	101.1	98.9	102.9	100.5

10 LOW YIELD BONDS.

Friday	108.0	Previous day	107.9
Month ago	106.7	Year ago	109.2
1938 high	109.3	1938 low	106.7
1937 high	113.7	1937 low	107.0
1928 high	104.4	1932 low	86.8

DOMESTIC.

Sales, thous.		High.	Low.	Close.	Net chge.
1	Alleghany 5s'44	57⅛	57⅛	57⅛	....
5	AlleghVal 4s'42	101⅞	101⅞	101⅞—	⅛
43	AllisChalm 4s'52	104½	104	104½—	⅛
8	Am&FP 5s2030	47½	46½	46½—	1⅛

FOREIGN.

Sales, thous.		High.	Low.	Close.	Net chge.
2	†GCAL 6½s '58	27	27	27	....
5	†Ger Gov 5½s '65	26⅛	26⅛	26⅛+	¼
5	†Ger G El 6s '48	47½	47	47 —	½
1	Helsingf 6½s '60	104⅝	104⅝	104⅝—	⅛
6	Ital P U 7s '52	62⅞	61½	61½—	1
13	Italy 7s '51	79	78¾	78¾—	¼
9	Japan 6½s '54	73¾	73	73⅝—	⅝
11	do 5½s '65	58⅝	58	58	....
4	†Kreug&T5s'59ct.	27½	27½	27½	....
2	Milan City 6½s'52	62	62	62 —	1
13	†MinasGer 6½s'58	8½	8½	8½	....
5	†do 6½s '59	8½	8½	8½	....
13	NSouWales 5s'57	102⅛	102	102 —	⅛
9	Nord Ry 6½s '50	95	95	95 —	⅝
1	Norway 6s '43	105¼	105¼	105¼—	⅛
37	do 4¼s '65	101⅜	101⅛	101⅜	....
4	do 4s '63	100⅝	100½	100⅝+	⅜
10	Orient Dev 6s '53	56⅛	56⅛	56⅛+	¾
6	do 5½s '58	51½	51½	51½	....
2	Par-OrlRR5½s'68	85	85	85 —	¾
32	†Peru 1st 6s '60	8½	8⅜	8⅜—	¼
5	†do 2d 6s '61	8½	8⅜	8⅜—	⅝
3	†Poland 8s '50	54	54	54 —	1
11	†do 7s '47	70	70	70 —	1¾
1	†do 6s '40	52	52	52 —	2
1	Prague 7½s '52	77	77	77 —	2
6	†Prussia 6s '52	21	20⅝	21 +	½
2	†do 6½s '51	20⅝	20½	20½—	2
11	†Rheinelbe 7s '46	35¼	35¼	35¼	....
6	†RhineWestp7s'50	30½	30½	30½	....
5	†do 6s '55	32	32	32 —	¼
5	†Rio de Jan 6½s'53	7⅛	7⅛	7⅛—	⅛
4	†RioGr do Sul8s'46	9⅝	9⅝	9⅝—	½
4	†do 7s '66	8⅜	8¼	8⅜—	⅛
5	†do 6s '68	7¼	7¼	7¼+	⅛
3	Rome 6½s '52	65¼	65¼	65¼—	⅝
8	†Rouma Inst7s'59	21⅜	21⅜	21⅜+	¾
2	†SaoPaulCty8s'52	8½	8½	8½	....
.3	†do 6½s '57	8	8	8 —	⅝
5	†SaoPauloSt8s'50	9⅝	9⅝	9⅝+	⅛
5	†SaxStMtg16½s'46	25½	25½	25½+	1
6	†SerbsCtsSl 8s'62	28¼	28¼	28¼	....
10	†do 7s '62	28	28	28 —	½
30	†SilesProv 7s'58	52½	52	52½	....
6	TaiwanEP5½s'71	51½	51¼	51½+	1½
8	TokyoCity5½s'61	55¼	55¼	55¼+	¼
2	Tokyo ElLt 6s'53	57½	57½	57½—	½
5	TyrolHyEP7½s'55	26	26	26 —	68
6	do 7s '52	26	26	26 —	6⅛
3	†Uruguay 8s '46	43⅜	43⅜	43⅜—	1
5	do 3¾c4s4⅛s'79	41⅛	41	41⅛+	⅛
4	†WarsawCity7s'58	51½	51½	51½—	1½
3	†WestphUEP6s'53	23	23	23	....
1	Yokohama 6s '61	56⅛	56⅛	56⅛—	⅛

xin—Ex interest. ct—Certificates. †Selling flat on account of default. ‡Selling flat for reasons other than default. §Matured bonds. Negotiability impaired pending investigation.

MONEY, GOLD, AND SILVER

NEW YORK, April 29.—(AP)—Bar silver, 42¾c, unchanged.

LONDON, April 29.—(AP)—Money ½%. Discount rates: Short and 3 month bills, 7/16%. Bar gold, 139s 6½d, up ½d. [Equivalent, $34.80.] Bar silver, 18 11/16d, off 1/16d. [Equivalent, 41.94c.]

PARIS, April 29.—(AP)—The United States dollar was quoted at 32.50f [3.077c to the franc] in final foreign exchange trading today. In comparison the franc was 3.072c in New York overnight. Exchange on London, 162.125. Principal rente issues in the bourse: 3%, 72f 70c; 4½s A, 76f 10c; 4½s, 1937, 117f 15c.

MONTREAL, April 29.—(AP)—Silver futures closed 40 points off. Bid: May, 41.80c.

Foreign Exchange.

Singapore	58.20	58.20	58.23	58.05
Hungary	19.90	19.90	19.90	19.80
Mexico	*24.75	*24.75	*25.50	27.85

*Nominal. †Benevolent. ‡Travel.

BOARD OF TRADE STOCKS.

	Sales.	High.	Low.	Close.	close.
Eason Oil, com.	100	⅞	⅞	⅞	⅞
*El Bond & Sh..	50	6	6	6	6¾

*—Unlisted.

SEC DISCLOSES 1937 SALARIES OF EXECUTIVES

Standard Oil Head Was Paid $115,400.

New York, April 29.—[Special.]—Corporation reports for the year ended Dec. 31 last, made available today by the Securities and Exchange commission, revealed salaries paid to some of the country's leading industrial executives.

M. W. Clement, paid $100,000 a year.

E. G. Seubert, director and president of the Standard Oil company [Indiana], received $115,400 last year. C. J. Barkdull, director, executive vice president and treasurer, was paid $61,400. Allen Jackson, director and vice president, was paid $59,400.

Clement Highest Paid Rail Head.

M. W. Clement, president of the Pennsylvania railroad, was the highest paid railroad president in the country, according to the report. He was paid $100,000 in 1937, compared with the $60,000 paid his predecessor, the late W. W. Atterbury.

L. F. Loree, who resigned as chairman of the Kansas City Southern railway on Dec. 31, 1936, received a pension of $22,500 from the company in 1937, the SEC report showed. Loree's salary as president of the Delaware and Hudson company was about $60,000, so that he was one of the highest paid railroad executives at that time.

Harvey C. Couch, who bought a large amount of Kansas City Southern stock from Paine, Weber & Co., former brokers for the Van Sweringen interests, on Feb. 25, 1937, received $16,000 as chairman of the line last year. C. E. Johnston received $33,000 as president.

Trustee Paid $30,000.

Patrick H. Joyce, trustee in bankruptcy for the Chicago Great Western railway, received $30,000 salary last year. Luther M. Walter, co-trustee, received $15,000. W. M. Duncan, president and chairman of the Wheeling and Lake Erie railroad, drew $35,000 remuneration in 1937. George Durham, vice president and general manager, received $48,000. Others listed were:

S. A. Strickland, president, Bower Roller Bearing company, $75,000; Don A. Davis, chairman, Western Auto Supply company, $75,000; W. W. Humphrey, the president, $40,000; Harry F. Sinclair, chairman, Richfield Oil corporation, $59,783; W. Alton Jones, chairman of the finance committee, $59,783; Charles S. Jones, president, $47,826.

A. C. Schoepf, president, General Printing Ink corporation, $52,734; P. F. Richards, executive vice president and treasurer, $51,734; Sidney Frohman, president, general manager, Hinde & Dauch Paper company, $92,430; J. E. Lewis, chairman and president of the Harbison-Walker Refractories company, $50,200. John R. Williams, president, Electric Storage Battery company, $50,768; Charles H. Watts, president, Beneficial Industrial Loan corporation, $98,405;

Today Is Deadline for State and U. S. Employer Reports

Today is the deadline for quarterly unemployment compensation contributions and earnings reports from the 28,000 Illinois employers liable to the state tax, Martin P. Durkin, state director of labor, announced yesterday. Carter H. Harrison, collector of internal revenue, said that social security returns for the first quarter of 1938 also must be filed today. Both the state contributions and reports and the federal returns must be filed not later than midnight tonight to avoid delinquency penalties.

OFFICIAL WEATHER FORECAST

The official forecast for today and tomorrow and yesterday's table of records follow:

WISCONSIN: Local showers in east and south; considerable cloudiness in northwest; somewhat warmer Saturday; Sunday showers and somewhat cooler.

INDIANA: Generally fair in south, local showers in north, warmer Saturday; Sunday generally fair in south, local showers and somewhat cooler in north.

OHIO: Partly cloudy and slightly warmer Saturday followed by scattered showers in north at night; Sunday unsettled and warmer.

LOWER MICHIGAN: Mostly cloudy and somewhat warmer Saturday; Sunday showers, cooler in west and north in afternoon.

UPPER MICHIGAN: Considerable cloudiness and warmer Saturday; Sunday showers and somewhat cooler.

MISSOURI: Generally fair Saturday and Sunday; somewhat warmer in east Saturday; continued warm Sunday.

IOWA: Generally fair in west, local showers in east, warmer in central and east Saturday; Sunday showers and cooler.

MINNESOTA: Fair in west and north, cloudy in southeast, showers in extreme southeast, warmer Saturday; Sunday cloudy and cooler, showers in south.

NORTH DAKOTA: Increasing cloudiness, cooler in west and north, warmer in extreme southeast Saturday; Sunday probably showers, cooler in east and south.

SOUTH DAKOTA: Generally fair, continued warm Saturday; Sunday local showers and cooler.

KANSAS: Considerable cloudiness Saturday and Sunday; continued warm.

Place of observation. State of weather. April 29, 7:30 p. m. Central daylight time.	Direction of wind.	Temp. 7:30 p. m.	Highest today	Lowest last night	Precipitation last 24 hours
East-Central states—					
Alpena, rain	W.	40	46	46	.10
Cairo, clear	E.	74	76	56	..
Chicago, clear	N.W.	63	65	46	..
Cincinnati, cloudy	W.	64	70	52	..
Cleveland, cloudy	W.	48	54	48	.02
Detroit, cloudy	S.W.	48	48	48	..
Escanaba, cloudy	N.W.	40	48	38	.02
Evansville, clear	N.W.	72	74	54	..
Fort Wayne, clear	N.W.	60	62	48	.01
Grand Rapids, cloudy	W.	50	52	38	.10
Green Bay, cloudy	N.W.	52	54	40	..
Indianapolis, clear	W.	64	66	54	..
La Crosse, cloudy	W.	58	60	40	..
Ludington, cloudy	W.	44	46	40	..
Madison, cloudy	N.W.	54	58	40	..
Marquette, snow	N.W.	34	40	36	.42
Springfield, Ill., cloudy	W.	70	72	48	..
West central states—					
Bismarck, clear	N.E.	76	78	42	..
Charles City, cloudy	N.E.	62	66	40	..
Concordia, cloudy	S.W.	78	82	52	..
Davenport, cloudy	N.W.	66	70	42	..
Des Moines, cloudy	E.	60	70	44	.01
Devils Lake, clear	S.	70	70	36	..
Dodge City, cloudy	S.W.	82	86	54	..
Dubuque, clear	N.W.	62	64	42	.02
Duluth, clear	N.E.	42	56	34	..
Huron, clear	N.W.	78	78	42	..
Kansas City, clear	S.W.	80	82	48	..

NEW YORK CURB TRANSACTIONS

CHICAGO LIVE STOCK

Demand for light hogs was brisk yesterday, despite weakness in fresh pork prices. Most stock weighing less than 220 pounds sold quickly at fully steady to strong prices. Other hogs met narrow outlet at steady to 5 cent lower prices.

A stronger trade prevailed for most lambs, some sales showing 10 to 15 cents advance. The top for shorn stock at $8.00 was 15 cents higher.

Most of the scant supply of 1,000 cattle consisted of plain quality stock that has been in narrow demand the last few days. These sold slowly at weaker prices. No choice stock arrived.

[All prices are in dollars per 100 pounds.]

Hogs.

Receipts, 11,000; shipments, 2,200.

Good to choice, 140@180 lbs..	$ 8.10@ 8.35
Good to best, 700@1,000 lbs...	8.75@10.50
Good to choice, 220@250 lbs..	8.10@ 8.35
Good to choice, 260@325 lbs..	7.85@ 8.15
Good to choice, 350@400 lbs..	7.65@ 7.85
Light pck. sows, 270@350 lbs.	7.35@ 7.60
Heavy pck. sows, 350@550 lbs	7.10@ 7.50
Pigs, common to best	4.50@ 8.10

Cattle.

Receipts, 1,000; shipments, 500.

Prime steers, 1,000@1,500 lbs.	10.00@10.65
Good to best, 700@1,00 lbs...	8.75@10.50
Poor to best, 700@1,500 lbs..	6.65@10.65
Low grade steers	5.75@ 6.65
Bulk of steers	7.00@ 7.90
Cows, choice to prime	6.75@ 7.50
Cows, good to choice	6.35@ 6.75
Cows, fair to good	5.85@ 6.35
Cows, common to fair	5.50@ 5.85
Canners and cutters	3.50@ 5.35
Hefers, yearlings, fair to best..	7.35@ 9.10
Hefers, common to fair	6.00@ 7.35
Stockers and feeders	6.00@ 8.90
Calves, poor to best	5.25@ 9.50
Bulls, bologna, com. to choice.	5.25@ 6.50
Bulls, beef and butch.,fair,best	6.15@ 7.50

Sheep.

Receipts, 14,000; shipments, 1,500.

Native lambs, fair to best	8.25@ 9.00
Native lambs, common to fair.	7.75@ 8.25
Native buck lambs, fair to best	7.25@ 8.00
Native lambs, culls	6.50@ 7.75
Fed west. lambs, good-choice.	8.50@ 9.00
Fed west, lambs, fair to good.	8.25@ 8.50
Heavy lambs, 95@110 lbs	8.25@ 8.75
Feed. and shear. lambs, best gr.	7.00@ 8.25
Ewes, light, good to choice	5.25@ 5.75
Ewes, light, fair to good	4.75@ 5.25
Ewes, culls to fair	3.75@ 4.75
Ewes, heavy, 150@250 lbs	4.25@ 5.50
Yearlings, wethers	5.25@ 8.00
Bucks	3.00@ 4.00

Comparative Prices.

Hogs—Bulk of sales yesterday.$	7.85@ 8.30
One month ago	8.35@ 8.85
One year ago	9.75@10.20
Top yesterday, $8.35; average, $8.05.	
Cattle—Bulk of sales yesterday.$	7.00@ 7.90
One month ago	7.40@ 8.00
One year ago	8.50@12.15
Top yesterday, $7.90; average, $7.45.	
Lambs—Bulk of sales yest'day.$	8.50@ 8.75
One month ago	8.50@ 9.00
One year ago	12.00@12.75
Top yesterday, $9.00; average, $8.60.	

NAVAL STORES.

SAVANNAH, Ga., April 29.—(AP)—TURPENTINE—Firm, 23c per gal; sales, 90 casks; receipts, 423; shipments, 52; stock, 31,677. ROSIN—Firm; sales, 624 lots of 280 lbs; receipts, 2,705; shipments, 301; stock, 86,534. Quote: B, $3.45; D, $3.75; E, $3.80; F, $4.25@4.40; G, $4.65@4.75; H, I, $4.70@4.75; K, M, $4.72½@4.75; N, $5.15; WG, $5.90@5.95; WW, X, $6.30.

CHICAGO STOCKS

Friday, April 29, 1938.

Shares sold today..........12,000 Total sales 1938 to date........2,151,000
Year ago..........40,000 Total sales 1937 to date........7,106,000

1938 High.	1938 Low.	Description, div. rate, $s—	Sales.	Open.	High.	Low.	Close.	Net chge.	Closing Bid.	Closing Asked.
46	36½	Abbott Lab [1.60a]	50	40	40	40	40 —	¼	39½	40
4⅜	2	Advance Alum	50	3⅛	3⅛	3⅛	3⅛—	⅛	3⅛	3¼
7½	4	Aetna B Bear	100	4½	4½	4½	4½—	⅛	4⅜	4¾
11¼	8	Allied Lab [.60]	10	8½	8½	8½	8½	....	8	8¾
6⅞	3⅞	Armour & Co	300	4⅝	4⅝	4⅝	4⅝—	⅛	4½	4¾
1⅜	⅞	Asbestos Mfg	100	1	1	1	1	....	1	1⅛
4⅜	3	Athey Truss Wheel	800	3⅜	3⅜	3	3 —	⅝	3	3⅜
14⅞	8¾	Bendix Av	100	11⅜	11⅜	11⅜	11⅜+	¼	11¼	11½
8¼	5¾	Berghoff Brew	50	7⅝	7⅝	7⅝	7⅝+	⅛	7¼	7⅞
6¾	4	Binks Mfg	100	5	5	5	5	....	4¾	5
28½	16½	Borg-Warner	450	20⅜	20½	20⅛	20½—	⅛	21	21¼
22¼	14¼	BrownF&W A pf [2]	100	14½	14½	14⅜	14⅜—	⅝	14¼	15
8⅝	5⅝	Butler Bros	100	6	6	6	6	....	5⅞	6
25	14	*Castle A M [.75e]	50	17	17	17	17 —	1¾	15¾	19
51⅜	41½	Cen Ill P S pfd [1k]	110	45½	45½	45½	45½	....	45¼	46
6½	4	Cen Ill Sec pfd	50	4¾	4¾	4¾	4¾—	¼	4½	5
2⅛	1	Cen & S W Ut	300	1½	1½	1½	1½	....	1½	1⅝
21⅞	15¼	Cherry-Burrell [.55e]	100	15¼	15¼	15¼	15¼—	⅛	14	15½
2⅛	1⅝	Chi Corp	600	2	2	2	2	....	2	2⅛
34	25⅝	Do pfd [3]	50	29	29	29	29	....	26	[illegible]
10⅛	9⅜	Cities Serv new	350	10	10	9¾	10	....	9¾	10
27½	22	Comwlth Edis [1.25]	550	23	23	22⅞	23	....	22⅞	23⅛
25	13⅛	Compressed IG [.25e]	50	13⅛	13⅛	13⅛	13⅛—	¾	13⅜	15
6¼	4	Consumers Co pfd	170	5	5	5	5	....	5	7
70	49⅝	Cudahy Pack pfd	10	49⅝	49⅝	49⅝	49⅝—	¼	48	49¾
20	18⅛	Deep Rock Oil pfd	10	18½	18½	18½	18½—	½	....	18¾
7	4½	Fitz Simons & C	100	4⅝	4⅝	4⅝	4⅝+	⅛	4½	5⅛
16	10	Gardner-Denver [1]	50	11	11	11	11 —	¾	10½	11¼
4¼	2½	Gen Finance [.10e]	50	2⅞	2⅞	2⅞	2⅞+	½	2⅝	3
2¾	1	Gen Household	850	1¼	1¼	1⅛	1⅛—	⅜	1⅛	1⅛
8¾	6	Gossard H W [.25e]	100	6½	6½	6½	6½	....	6½	6⅞
16	12½	G Lakes Dredge [1a]	500	15	15	14½	14½—	1⅛	14½	15
7⅞	5⅛	Harnischfeger	60	6½	6½	6½	6½	....	6½	7
108	100	Ill Nor Ut pfd [6]	50	103½	104	103½	104 +	½	102½	106
12	5⅛	Ken-Rad T & L	50	7¼	7¼	7¼	7¼—	¼	7	8
28½	20	K U J cum pf[2.125k]	40	21¼	21¼	21¼	21¼+	¼	20¾	21⅛
5	3⅜	Kerlyn Oil A [.35]	100	4	4	4	4 +	¼	4	4¼
3⅝	2	Lindsay Lt [.10e]	100	3½	3½	3½	3½—	⅛	3⅜	3½
25	16¼	Lion Oil Ref [1]	100	21½	21½	21½	21½	....	20¾	22½
9⅝	5¼	Marsh Field	250	7¼	7¼	7⅛	7⅛—	⅜	7⅛	7⅝
4⅝	2⅞	Mer & Mfrs A [.60]	150	4	4	4	4	....	3¾	4
3	1⅜	Mickelberrys Fd	150	2⅛	2¼	2⅛	2¼+	⅛	2⅛	2½
7	4⅛	Mid West Corp	100	5⅛	5⅛	5⅛	5⅛	....	5⅛	5¼
140	126	Montg Ward A [7]	50	135	135	135	135 +	8½	133½	136
6⅛	3¼	Nat Rep Inv pfd	410	5⅛	5⅛	5⅛	5⅛—	⅛	5⅛	5¼
23¼	12	Noblitt-Sparks [.25e]	50	15	15	15	15 +	⅛	14½	16
2⅝	1⅜	Nor Am Car	300	1⅞	1⅞	1⅜	1⅜—	½	1⅜	1⅛
13	9¼	Ontario Mfg [.50e]	90	10	10	10	10 —	1	10	14
4⅝	3	Pictorial P P [.05e]	50	3½	3½	3½	3½	....	3½	4
100¾	85	Quaker Oats [5]	10	93¼	93¼	93¼	93¼—	¼	93	95
63⅞	47½	Sears Roeb [3a]	250	55	55½	55	55½—	4	....	....
5⅝	2	Serrick Corp B	50	2⅜	2⅜	2⅜	2⅜	....	2⅜	2⅞
17	13¼	So Bend L W [1.20]	50	15	15	15	15 —	½	14½	15½
100	90	Sowest G&E pfd [7]	80	91½	91½	90¼	90¼+	¼	90¼	93
13	7⅛	Sunstrand M Tool	50	7⅝	7⅝	7⅝	7⅝+	⅜	7⅛	7⅝
18⅞	15	Swift & Co [1.20]	200	16¼	16¼	16⅛	16⅛—	⅜	16	16¼
16⅜	14¼	Trane Co [.50e]	50	16	16	16	16	....	15⅜	16½
5½	3⅜	Wisc Bankshrs	100	4⅛	4⅛	4⅛	4⅛	....	4	4⅛
17½	9⅜	Zenith Rad	150	11¼	11¼	11¼	11¼—	⅛	11⅛	11⅛

*Ex dividend. a—Also extra or extras. e—Declared or paid so far this calendar year. k—Accumulated dividend paid or declared this calendar year.

RAILROADS VOTE PAY REDUCTION OF 15 PER CENT

Blame Revenue Loss and Rising Costs.

BY PHILIP HAMPSON.

Managements of 139 railroads voted at the Blackstone hotel yesterday to reduce the wages of 925,000 union employés 15 per cent, effective July 1. It was estimated that the reduction would amount to about $250,000,000 annually. Heads of the railroad brotherhoods announced that they would resist the cut.

J. J. Pelley, head of railroad association.

The decision to send notices to the twenty-one railroad brotherhoods of their plan to reduce wages was taken at a meeting of the Association of American Railroads which was attended by more than 100 leading railroad executives, including most of the rail presidents. The notices will be served not later than May 14.

Causes of Wage Cut.

The executives declared that the wage reduction is made necessary by the desperate plight of the railroads, which, they said, is now more serious than in January, 1932, when the brotherhoods voted to take a 10 per cent deduction from their pay envelopes.

In a memorandum stating their position the presidents said that the two most important reasons for their action were loss of revenue and increases in operating costs. They listed three contributory causes for losses in revenues. These were declines in trafic, diversion of trafic to competing forms of transportation, and inadequacy of recent freight rate increases granted by the interstate commerce commission.

Why Costs Are Higher.

Increases in operating costs were attributed to the following causes:

1. The wage boost given last year estimated at $135,000,000 on an annual basis and costly and restrictive interpretations on working rules enforced by the labor adjustment boards.

2. Legislative expenses caused by state full crew and train limit bills and by the necessity of having continually to oppose state and federal legislation which would increase operating costs.

3. Tax increases—municipal, county, state, and federal; the railroad retirement act, social security act, and state unemployment taxes.

4. Sharply increased costs of materials and supplies.

Income Falls Below 1932.

Supporting their assertion that their present financial position is worse than it was in 1932 the presidents said that for the four months October, November, and December, 1937, and January, 1938, combined net operating income—income before bond interest and other fixed charges —was $126,079,769, against a total of $139,790,391 for October, November, and December, 1931 and January, 1932. The decline from the 1932 period was $13,710,622, or 10 per cent. For January alone the decline in net operating income of 1938 from 1932 was 32 per cent, they said.

Before the reduction is put into effect, the railroad presidents will meet the heads of the brotherhoods. If they cannot agree—and the brotherhoods have announced that they will not accept a reduction—the next step would be the entrance of the national mediation board into the argument either at the request of one or both parties, or on the initiative of the board.

Arbitration Board Next.

Failure of the national mediation board to bring about a settlement under the machinery set up by the transportation act may be followed by the entrance of an arbitration board of which one-third of the representatives would represent the managements, one-third the brotherhoods and one-third would be neutral. Such a board functions like a court. It may take as long as it wishes to arrive at a decision which is binding on both parties.

Should the two parties decline to arbitrate, the transportation act provides that the President of the United States set up a fact finding commission composed of neutrals. Such a commission must render a decision within thirty days. Its decision is not binding on either party and should the brotherhoods decide to strike they may do so. However, the theory is that if either of the two parties was to move contrary to the decision of the fact finding commission it would not have the support of the public.

Will Appoint Committee.

John J. Pelley, president of the Association of American Railroads, presided at yesterday's meeting. He said that a committee of railroad presidents will be appointed later to meet the brotherhoods to discuss the wage decision.

Pelley also said that the executives decided not to act at once on a request for a further increase in freight rates. The subject was referred to the legislative and trafic committees of the association which will study the subject and make a report, probably within thirty days.

WORKERS TO RESIST.
[Chicago Tribune Press Service.]

Washington, D. C., April 29.—George Harrison, president of the

[Continued on page 25, column 2.]

Five Steel Firms Report Income Drop

The sharp drop in steel companies' earnings for the first quarter, compared with a year ago, was shown in five reports made yesterday. National Steel corporation had a profit less than one-fifth of that for the first quarter of 1937. Net losses for the first quarter were reported by the Pittsburgh Steel company, Rustless Iron and Steel corporation, Superior Steel corporation, and the Wickwire-Spencer Steel company.

International Business Machines corporation, Scott Paper company, and American and Foreign Power company were among the firms to show an increase in earnings for the first quarter over 1937. A few small companies, including Sonotone corporation and Northern Illinois Finance corporation, also had higher profits.

Utilities Earn Less.

Lower earnings were reported by Schenley Distillers corporation, Bell Telephone company of Pennsylvania, and Consolidated Gas, Electric Light and Power Company of Baltimore.

Net profit of the National Steel corporation for the quarter fell to $1,088,636, or 50 cents a common share, compared with $2.63 a share in the March, 1937, quarter.

International Business Machines corporation earned $2,080,170, or $2.55 a share in the March quarter, after deducting blocked foreign profits. This compared with $2.40 a share earnings in the first quarter of 1937 on the same basis.

Schenley Distiller corporation and subsidiaries had a profit in the first quarter of only $364,712, or 9 cents a common share against $1,24 a share for the 1937 period.

Day's Earnings Reports.

Net incomes of companies reporting yesterday:

	1938.	1937.
Quarter Ended April 2.		
Sid. Blumenthal & Co..	$ *285,695	$ *126,004
March.		
El Paso Natural Gas..	160,172	181,000
Radiomarine Corp	22,350	20,399
S. New Eng. Tel.......	234,171	296,835
Quarter Ended March 31.	1938.	1937.
American Ice Co.......	*233,639	*210,574
American Seating Co..	*30,051	100,896
Bell Tel Co of Pa......	2,611,120	2,914,699
Per share	2.07	2.35
Butte Copper & Zinc..	*6,049	29,193
Per share	....	.05
Carpenter Steel Co....	*106,476	....
Commonwealth Edison.	5,493,161	4,813,030
Consolidated Cigar	136,732	126,422
Cons. Gas of Baltimore	1,657,919	1,855,823
Per share	1.18	1.35
Robt. Gair Co Inc......	14,045	316,141
Gen Print. Ink Corp..	170,164	327,235
Per share	.16	.37
Interchem. Corp.	11,795	405,086
Per pfd. share	.18	†1.05
Int. Bus. Machines....	2,080,170	1,958,467
Per share	2.25	2.40
Julius Kayser & Co....	2,692	181,305
Per share	.25	†.43
Kelsey-Hayes Wheel..	*353,782	177,667
Merch. & Miners Trans	*253,230	113,111
Nat Automotive Fibres	*41,561	236,190
Nat Steel Corp.........	1,088,636	5,695,819
Per share	.50	2.63
New Jersey Zinc Co....	652,596	2,169,841
Per share	.33	1.10
North. Ill. Finance....	74,359	62,787
Per share	.55	....
Pbgh. Steel Co.........	*277,230	489,743
Per share		.86
Pub Serv. of N. Ill....	1,194,788	1,576,097
Per share	1.79	1.97
Quaker State Oil Ref..	101,472	387,737
Per share	.11	.42
Rustless Iron & Steel..	*62,651	171,012
Schenley Distillers....	364,712	1,813,712
Per share.............	.09	1.24
Sonotone Corp.	55,426	16,348
Per share	.07	.02
Superior Steel Corp....	*141,167	86,120
Wickwire Spencer Steel	*331,916	246,727
Twelve Months Ended March 31.		
Ark. P. & L............	1,340,914	1,308,678
Dallas P. & L..........	1,602,848	1,505,515
East Gas & Fuel Asso.	2,730,427	2,780,731
El Paso Natural Gas..	1,936,573	1,289,533
Houston Ltg & Pw Co	2,845,677	2,466,587
Idaho Pw. Co.	1,577,092	1,181,623
Interchem. Corp.	443,967	1,461,399
Kans. Gas & Elect.....	1,304,230	1,277,900
Lehigh Coal & Naviga	*141,495	259,354
Per share	....	.13
Lexington Water Pr...	94,281	328,754
La P. & L..............	1,077,273	1,018,325
Memphis P. & L.......	1,874,443	1,392,120
Minn. P. & L..........	1,405,357	1,298,836
Neb. Pr. Co............	1,893,150	1,791,131
North Amer. Cement..	*685,543	*232,175
Portland Gas & Coke..	188,759	187,337
S. Carolina El. & Gas	76,820	....
S. Colorado Pr.	250,257	278,783
Texas El. Serv. Co....	1,322,283	1,392,889
Texas P. & L...........	2,316,997	2,060,903
Washington Water Pr.	2,606,517	2,537,876
Fiscal Year Ended Feb. 28.		
Cal Packing Corp......	$2,901,703	$4,747,268
Do per share..........	2.87	4.92
Year Ended Dec. 31.	1937.	1936.
Am. & For. Pr.......	6,153,093	5,060,447
Bickford's Inc..........	430,308	540,253
Per share	1.08	1.34
Hudson Coal Co.	*1,639,500	335,040
Kans. Elec. Pr. Co....	441,039	443,916
Per share..............	4.99	5.05
T Moore Distillery....	*28,747	289,927
Pacific Tin Corp.......	824,475	601,466
Per share..............	3.96	2.88
Yukon Gold Co.	1,076,412	838,704
Per share..............	.31	.24

*Net loss. †per common share.

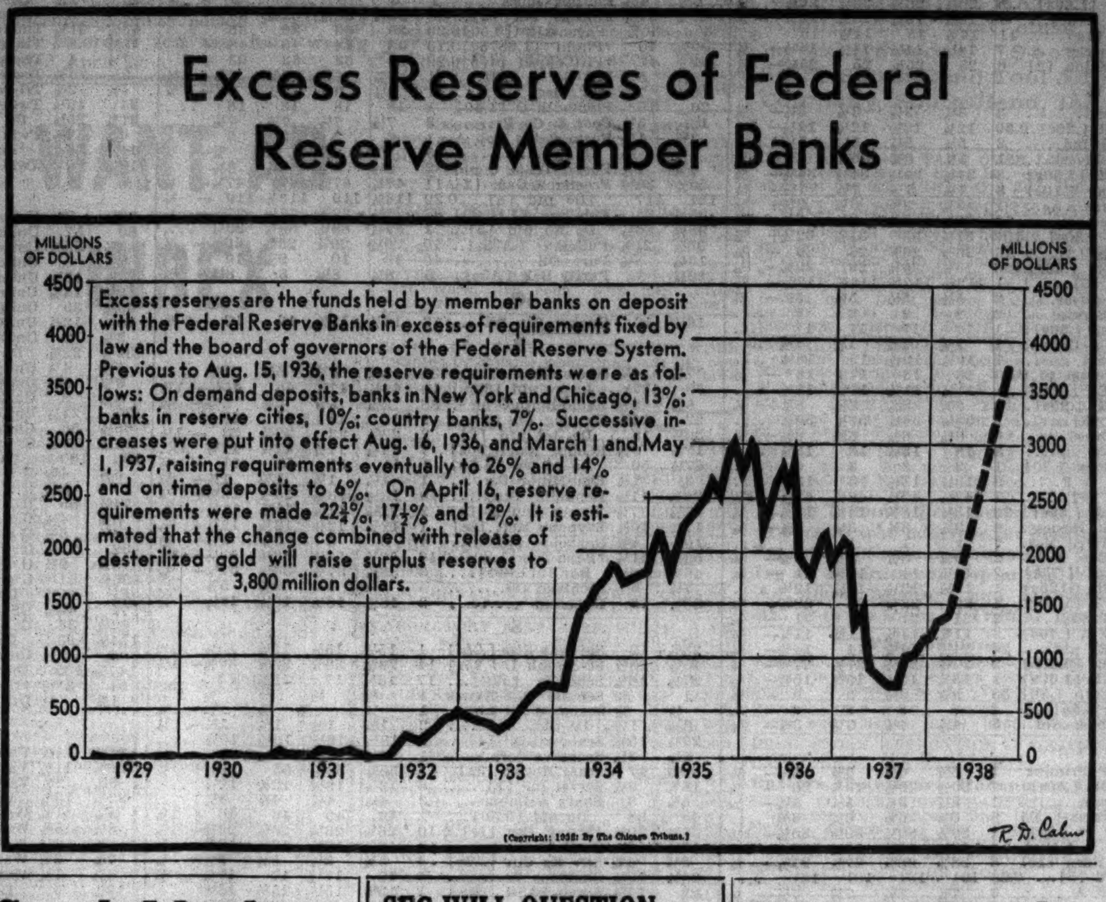

[Copyright: 1938: By The Chicago Tribune.]

Stock Market Regains Most of Early Loss

[Chicago Tribune Press Service.]

New York, April 29.—The stock market closed mostly lower again today although late recovery from early weakness enabled many issues to regain most or all of their lost ground. Volume was 543,820 shares.

The cause of the rally was said to be word from Washington the wage-hour bill, much disliked in the financial section, may have received its death blow through action of the house rules committee in refusing to approve a special resolution to bring the measure before the house.

A flurry of selling at the opening sent the list down fractions to two points in the leaders and as much as 4 points in the more volatile issues. Industrial shares bore the brunt of the early selling. Steel shares dropped as much as one point before reacting. At the close U. S. Steel common, Bethlehem, and National were only fractionally lower. Republic and Youngstown gained fractions.

Pressure on Auto Shares.

Pressure against motor shares on the belief that the seasonal buying peak for automobiles had passed drove them more than one point lower at one time. Chrysler was particularly weak, but support near the close sent its price to 40¾, off only ⅜ on the day. The issue was most active on the board. General Motors held just below 30 to lose ¼ point.

Aviation issues provided a bright spot. Gains ranged from substantial fractions to 1⅜ points, with Douglas and Glenn Martin the biggest gainers in active trading. United Aircraft was another active stock.

Leading copper stocks came back to close mixed in a fractional range. Anaconda, off ¼, and International Nickel, up ⅛, were most active. Carrier shares showed small gains at the finish in the place of earlier fractional declines.

Utility Average Higher.

Public utility issues closed higher on the average, with such active issues as Consolidated Edison, Electric Power and Light, North American, Columbia Gas and Electric showing minor gains. Communication issues were not much changed except for Western Union, which rose 1⅛ points.

In the chemicals Allied slumped 1½ points and du Pont added 1 point. Electric equipments were not much changed. Farm implement shares showed gains reaching up to 1¾ points. Merchandising issues were mostly lower. Oils firmed, Texas and Standard of New Jersey each adding half a point. Rubbers were fractionally lower.

SEC WILL QUESTION J. P. MORGAN & SON ON WHITNEY FAILURE

Washington, D. C., April 29.—[Special.]—The Securities and Exchange commission has decided to call J. P. Morgan, senior partner in J. P. Morgan & Co., in its public inquiry into the failure on March 8 of the firm of Richard Whitney & Co., it was learned here tonight. The date has not been set, but it is understood that the hearing will be in New York.

It also is understood that Junius Morgan, son of J. P. Morgan and a partner in the banking house, will be among the witnesses questioned.

The fact that J. P. Morgan had any knowledge of the difficulties in which Richard Whitney had become involved was first publicly known when District Attorney Thomas E. Dewey filed, on April 9, with the Court of General sessions in New York, a review of the Whitney case.

In that report Dewey said that on March 6, just before the Whitney crash, Francis Bartow, a Morgan partner, "presented the situation to his senior partner, J. P. Morgan." Morgan, the Dewey report said, made no suggestion.

FORD CALLS ON MORGAN BEFORE RETURNING HOME

New York, April 29.—(AP)—Tired and pale from his activities this week, 74 year old Henry Ford slipped into his old-fashioned, private railroad car tonight and left for Detroit.

The auto magnate, clad in the same gray suit he wore when he arrived here three nights ago, told friends: "I am very tired. I do not wish to see any one."

Ford left his hotel and entered his private car without being seen even by railroad officials and police assigned to guard the car. Mrs. Ford made no attempt to dodge reporters when she left the hotel for the train, but she evaded all questions about her husband.

Ford lunched with President Roosevelt Wednesday, gave a twenty-five word speech to newspaper publishers and executives last night, and conferred with J. P. Morgan today.

The call on Morgan, made shortly before noon, was described at the offices as a social visit by Ford to Morgan and Thomas W. Lamont, another partner of the banking firm. It was said at the Morgan offices that Ford frequently visits Morgan when in New York, but oldtimers in Wall street could not recall a previous visit by the automobile manufacturer to the financial district.

C. & E. I. ADDS 571 EQUIPMENT UNITS IN 1937

The Chicago and Eastern Illinois Railway company in 1937 spent $2,536,506 for additions and betterments to its properties, compared with $799,255 in 1936, the annual report showed yesterday. During the year a total of 571 units were added—five passenger cars, eight mail, baggage, and express cars; two gasoline rail motor cars, and fifty-one units of work equipment. Equipment retired totaled 193 units, including 165 freight cars, nine passenger cars, and nineteen units of work equipment.

C. T. O'Neal, president, and Charles M. Thomson, trustee, told stockholders that the final report of the interstate commerce commission on the road's reorganization would probably be issued soon.

Passenger revenues increased by 16 per cent to $1,588,570 in 1937. Net loss, as previously reported was $1,111,204, against $730,770 loss in 1936.

COAL MAN NAMED AS RECEIVER FOR CONGRESS HOTEL

Federal Judge James H. Wilkerson yesterday appointed Edward J. Fleming, president of the Fleming Coal company, 310 South Michigan avenue, receiver for the Congress hotel under a $50,000 bond. Fleming will continue the operation of the property under court supervision.

The hotel was named in a receivership action brought by Attorney U. S. Schwartz, counsel for the Reconstruction Finance corporation which lent the hotel corporation $900,000 a year ago when it was being reorganized under section 77B of the amended bankruptcy act.

Schwartz said that the hotel had defaulted on interest and principal payments. He indicated that the liabilities of the hotel total $2,000,000.

Chicago's Business Makes Better Showing in March

March business in Chicago made a better showing in comparison with 1937 than February business did, according to data compiled yesterday by the Chicago Association of Commerce. Most indices of business and industrial activity fell below the 1937 level, but gains were recorded in some lines.

Fewer building permits were issued in March than in the corresponding 1937 period, but the total cost of construction was larger. The number of real estate transfers reported was also smaller, but the value of the properties was larger than a year ago.

The number of telephones in use and the trafic in and out of the Chicago airport registered gains. Department store sales slumped, employment was reduced, and the number of families on public relief in Cook county increased more than 11,000. Families on relief at the end of the month numbered 102,200, against 91,106 a year earlier.

The number of revenue passengers carried in March on the surface lines was smaller than a year ago but larger than in February of this year.

The record for March with 1937 comparisons follows:

	March, 1938.	March, 1937.
Building permits	162	218
Cost	$ 2,291,750	$ 2,119,324
Contracts awarded on building projects	264	250
Cost	$ 6,147,000	$ 10,301,000
Real estate transfers	4,243	5,144
Consideration	$ 9,994,953	$ 9,468,595
Department store sales index	86.0	100.1
Employé index, manufacturing industries	71.5	84.9
Pay roll index, manufacturing industries	56.5	70.6
Bank clearings	$1,233,051,101	$1,529,055,474
Bank debits to individual accounts—		
Seventh federal reserve district	$4,614,579,000	$6,011,495,000
Chicago only	$2,939,834,000	$3,800,441,000
Chicago Stock exchange transactions—		
Number of shares, stocks	693,000	1,631,000
Bonds	None	$ 7,000
Carloadings	140,247	216,026
Less than carlot merchandising cars, February	34,628	37,158
Telephones in use March 31	949,175	914,983
New car registrations, Cook county	7,311	13,350
Electric power production, kwh	620,036,000	686,563,000
Chicago Surface Lines revenue passengers	61,039,239	65,606,168
Postal receipts	$ 4,767,197	$ 5,087,583
Air passengers—		
Arrivals	11,470	8,302
Departures	11,676	8,649
Pig iron production, Chicago area, gross tons	271,589	681,394
Live stock slaughtered under federal inspection	638,214	712,192
Families on relief rolls—		
Cook county	102,200	91,106

Renew Battle for Control of C. & O. Road

New York, April 29.—(AP)—The battle for control of the Chesapeake and Ohio railway was resumed tonight as a result of a breakdown in "peace" negotiations between Robert R. Young and a New York banking group.

A spokesman for J. & W. Seligman & Co., investment firm, who participated in the truce conference, said the deal had been declared off because of Young's failure to resume the parley after his visit to Cleveland.

The conversations were opened Wednesday by Young and Earl Bailie, partner in the Seligman firm. The latter represented, besides its own interests, the Guaranty Trust company, with which Young is in litigation in federal court.

Stand of Young Group.

At the office of Young's attorneys it was said the Alleghany corporation, holding company for Young's interests in Chesepeake corporation and Chesapeake and Ohio, was still willing to consider any compromise offer from the Seligman-Guaranty Trust group which carried "assurances the present management of the Chesapeake and Ohio would not be disturbed."

In Wall street circles the Seligman declaration that the negotiations had been abandoned was taken to mean the group would solicit proxies for the adjourned Chesapeake and Ohio annual meeting to be held May 10.

Proposal of Bailie.

Earlier it was reported the proposal made by Bailie for settlement of the controversy called for election of four directors to the Chesapeake and Ohio board, three to represent the Seligman-Guaranty Trust interests and the fourth to represent George A. Ball, of Muncie, Ind. Ball's stake in the Chesapeake and Ohio is based on a note he holds for more than $2,200,000 as unpaid balance of purchase price for his majority holdings of Alleghany corporation, transferred to Young and his associates last year. Alleghany corporation controls Chesapeake corporation, and the latter holds working control of the Chesapeake and Ohio.

The Chesapeake and Ohio board consists of nine members, but there is one vacancy.

SEC EXTENDS OVER COUNTER TRADE CONTROL

Washington, D. C., April 29.—[Special.]—The Securities and Exchange commission today supplemented its control of the over-the-counter market by adopting a rule which made applicable to it and to the seven exempted Securities Exchange provisions identical with those contained in section 9 [A] of the securities exchange act of 1934, which declare unlawful certain manipulative practices. These include matched orders, wash sales, and various devices intended to create actual or apparent active trading in a security to induce the purchase or sale of such security by others.

While the SEC has had power to suspend or otherwise take action against any of the 6,800 brokers and dealers in the over-the-counter market registered with it, for engaging in deceptive or fraudulent practices, section 9 [A] of the securities exchange act has been applicable only to those who use the facilities of a registered securities exchange. The commission found its powers to promulgate the new rule under sections 10 [B] and 23 [A] of the act.

Brazil Orders Native Ownership of Refineries

RIO DE JANEIRO, April 29.—(AP)—President Getulio Vargas issued a decree today providing that Brazil's oil refineries must be owned and operated only by native Brazilians. The decree gave refining companies now operating six months in which to adapt themselves to the stipulated conditions.

Great Northern Paper Sets Newsprint Price at $48

New York, April 29.—(AP)—The Great Northern Paper company today announced that newsprint will be $48 per ton for the second half of 1938, $2 per ton less than was announced for the period late in 1937. When the announcement was made late in 1937, the price was quoted as $48 for the first six months and $50 for the second period.

COMMONWEALTH EDISON NETS 70 CENTS A SHARE

Public Service Earnings Dip.

Consolidated net income of the Commonwealth Edison company dropped to 70 cents per share of capital stock in the first quarter, compared with 80 cents in the first quarter of 1937, James Simpson, chairman, reported to stockholders yesterday. Public Service Company of Northern Illinois, Edison subsidiary, also showed lower earnings compared with the first three months of last year.

First quarter sales of gas and electricity, in terms and kilowatt hours, respectively, by Commonwealth Edison fell below the comparable 1937 period, but dollar volume of total gross revenues increased to $36,544,993, compared with $35,979,233 in 1937. The rise was caused by increases in commercial and residential electricity consumption. Declines were shown in sales to industrial users of gas and electricity.

Non-Recurring Deductions.

The Edison company quarterly statement showed consolidated net income of $5,493,161 for the first quarter, compared with $4,813,030 in the first three months of 1937. These figures are not on a comparable basis, however, because they include non-recurring deductions represented by dividends paid on subsidiaries' stocks, which were subsequently acquired or retired. Because these stocks are no longer outstanding, no dividend payments on them will be required in the future.

The adjusted consolidated net income, after adding back the non-recurring deductions for both periods, was equal in the latest quarter to $5,497,079, or 70 cents a share on 7,813,391 shares, compared with $6,213,281, or 80 cents a share in the first quarter of last year.

About 8 cents of the 10 cent per share drop in earnings was attributed by Simpson to the Illinois public utility tax of 3 per cent on gross revenues, which was not in effect until March 10, 1937.

Public Service Net Lower.

Public Service of Northern Illinois, which has become virtually wholly owned by Edison through exchange of Edison stock for that of Public Service, had first quarter net income of $1,194,788, or $1.79 a common share, compared with $1,576,097, or $1.97 a share, in the 1937 quarter. Although total sales of electricity in kilowatt hours were off 15 per cent, dollar electric revenues were down only 2.4 per cent, because of increased residential and commercial consumption.

Simpson said that the state public utility tax more than accounted for the decreased eariings per share by Public Service. Gross operating revenues totaled $10,602,036, against $10,848,463 in the first 1937 quarter.

Bendix Calls Temporary Halt in Building New Plant

Bendix, N. J., April 29.—(AP)—Vincent Bendix, president of the Bendix Aviation company, announced today the temporary suspension of construction work on a huge plant being erected here "because of contemplated changes in manufacturing processes."

Pork Imports Rise Faster Than Exports

The trade balance of the American pork packer in the export market during March was less favorable than during the preceding two months this year, a report from the department of commerce showed yesterday. Both imports and exports for this country increased over February, but the sales abroad showed a much smaller percentage of gain than purchases from other countries.

Imports of all pork, lard excluded, totaled 6,777,252 pounds, the largest imports since last July. This was an increase of 3,449,341 pounds, or 103 per cent over the February total. Exports increased from 6,800,838 pounds in February to 8,863,999 pounds in March, a rise of 2,063,161 pounds, or 30 per cent. These were the largest exports of any month since July, 1936.

Export Balance 2,086,747 pounds.

Sales of pork abroad were 2,086,747 pounds greater than the imports during March. In February exports were 3,472,927 ahead of imports and in January they showed an increase of 2,542,992 pounds over imports.

A year ago March imports totaled 7,571,908 and exports only 5,110,825 pounds, a net trade balance of 2,461,-

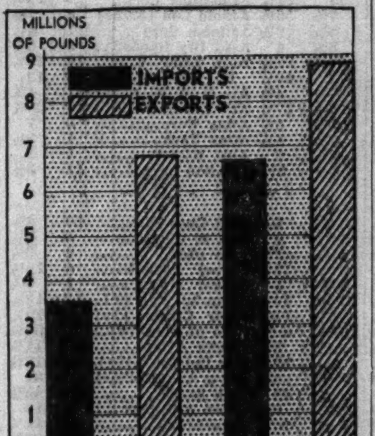

This diagram of United States imports and exports of pork in February and March illustrates the relatively greater gain in imports.

083 pounds in favor of imports. In March, 1936, the United States bought only 2,921,838 pounds from other countries, and sold them 4,837,000. March imports of pork in 1935 were only 521,000 pounds, against exports of 8,542,000.

Importations of pork show a decline from the all time high of last year, but they still are far above normal for this country, which formerly sold many times the amount of pork to foreign countries that it bought from them. During the first three months of 1938 imports totaled 13,858,947 pounds, compared with 19,533,693 a year ago, 7,131,883 two years ago, 1,108,000 three years ago, and 422,000 pounds four years ago.

Exports Above 1937.

Sales of American pork to Europe this year are running ahead of the all time lows of 1937, but they still are only a fraction of what they were a few years ago. During the three months of this year 21,961,613 pounds were sold abroad, compared with only 13,274,379 pounds in the first quarter of 1937.

Beef and veal exports for March aggregated 1,278,935 pounds, compared with 1,045,661 in February. Imports of beef and veal during March totaled 5,949,146 pounds, consisting mostly of canned meats from South America, compared with 3,618,905 pounds in February and with 7,626,447 in March, 1937.

Business Bits

Swift & Co. yesterday announced appointment of Orville E. Droege as manager of its dairy and poultry department. He succeeds W. F. Jackson, who will retire on a pension tomorrow after thirty-eight years of service. Droege first was associated with Swift in 1914 and returned to his job immediately after army service during the world war.

[Moffett Photo.] Orville E. Droege.

L. Mortimer Buckley of the Provident Mutual Life Insurance company, has been appointed second vice president of the Chicago Association of Life Underwriters. Louis Behr of Equitable Life Assurance society, Edward H. Dooling of Prudential Insurance company, and D. Miley Phipps of Northwestern Mutual Life have been named directors. All fill vacancies.

N. L. McCully, controler of the Bauer & Black division of the Kendall company, has been elected president of the Illinois Manufacturers' Costs association. Fred J. Steffens, controler of Libby, McNeill & Libby, was elected vice president. New members of the executive committee, elected for three year terms are: W. Doll, cost accountant for Montgomery Ward & Co., Inc., Wardway Paint Works, Chicago Heights; J. H. Baethke, office manager of Boss Manufacturing company, Kewanee, and Paul M. Weiss, assistant works manager of Crane company, Chicago.

The Municipal Bond club of Chicago yesterday announced election of Walter E. Lang of Brown Harriman & Co. as president. Charles F. Hemenway of the Illinois company of Chicago was elected secretary. Nathan S. Sharp of R. W. Pressprich & Co. was chosen treasurer. Directors are John Nuveen Jr., John Nuveen & Co.; Frank M. Ward, Stone and Webster & Blodget; John P. Ballman, Ballman & Main; Pat G. Morris, Northern Trust company, and Fred D. Blake, Farwell, Chapman & Co. Directors will name a vice president.

United States Steel corporation yesterday announced retirement, effective May 1, of two of its Chicago trafic executives. They are W. O. Davis, western district assistant trafic manager, and George Low, western district office manager. Davis has been with corporation subsidiaries for thirty-six years and Low for twenty-six years. Both have been in the trafic field their entire business lives.

The formal opening of new offices of the First Federal Savings and Loan association of Chicago, 130 South La Salle street, will be held at 4 p. m. Monday. Sir Harold Bellman, managing director of the Abbey Road Building society of London, England, will be a special guest.

Appointment of C. B. Stiffler as general manager of United Motors Service, Inc., was announced by William S. Knudsen, president of General Motors corporation. Stiffler succeeds F. A. Oberheu, who is taking a six months' leave of absence.

The Milwaukee Avenue Chamber of Commerce will hold a testimonial luncheon at 1333 Milwaukee avenue Tuesday for William A. Wieboldt and his sons, Elmer and Werner, to commemorate the fifty-fifth anniversary of Wieboldt Stores, Inc.

Application was posted yesterday for transfer of a Chicago Stock exchange membership to Leonard J. Fertig, partner in Leonard J. Fertig & Co., Fort Wayne, Ind.

Perry H. McCance, formerly assistant to the president and director of personnel, has been elected a vice president of the Philadelphia company.

Robert Shannon, vice president and general manager of RCA Manufacturing company, has been elected a director of the company.

Stockholders of the Atchison, Topeka and Santa Fe railroad yesterday reëlected all directors.

DAWES FAMILY INVESTMENT CO. TO BE DISSOLVED

Operating Cost Is Cause.

Plans were announced yesterday for the dissolution of Dawes Brothers, Inc., investment company controled by members of the Dawes family. The present uncertainty of the investment business and the cost of operating were given as the reason for the decision by Rufus C. Dawes, president.

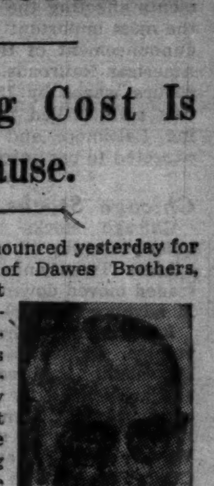

Rufus C. Dawes.

The company, which was organized in 1908, has handled many of the big investment deals which members of the Dawes family have undertaken. It was the corporate instrument through which the family perpetuated its control of various enterprises in which it has been interested.

More Than 800 Stockholders.

It started out as a strictly family affair but ownership has widened until the number of stockholders is now between 800 and 900 members. Stock in the company was sold to many friends and associates of members of the family.

Stockholders of the company were notified that a special meeting will be held May 10 to vote on various proposals in connection with the program of dissolution. It is proposed to distribute the assets of the company pro rata of the stockholders.

Capitalization of Dawes Brothers consists of 71,540 shares of preferred stock and 1,250 shares of common stock. The common stock will not share in the distribution of assets it was announced.

Stock Holdings Listed.

The assets, President Dawes said, have a present market value of approximately $31 a share on the preferred stock against which there is no indebtedness. The assets consist of the following:

17,585 shares North American common.
28,363 shares Pure Oil common.
32,500 shares Central-Illinois Securities preferred.
29,000 shares Central-Illinois Securities common.
32,768 shares Central Republic company.
6,310 shares City National Bank and Scott Paper, 40c q..........June 15 June 1 Trust company.
20,000 shares Willys-Overland Motors preferred.
8,700 shares Willys-Overland Motors common.
$2,065,000 par value Central Public Utility corporation 5½s.
$113,000 par value Chicago Journal of Commerce 4s.
$258,000 bills and accounts receivable.

The total market value of the assets, Dawes said, was approximately $2,285,000. At the high of the market last year, he said, the assets were worth $4,200,000, or $60 a share. Directors of the company, he added, believe that the present intrinsic worth of the holdings is about $3,500,000, or $50 a share.

Will Distribute Assets.

It is proposed, Dawes said, to make the following distribution of assets on each share of the outstanding preferred stock: One-quarter share of North American common, two-fifths share of Pure Oil common, two-fifths share of Central Republic company, one-fifth share of Willys-Overland preferred, $28.85 par value of Central Public Utility corporation income notes; one participation unit in stock trust covering stock of City National bank, owned by Dawes brothers, and one participation unit in trust covering preferred and common stock of Central Illinois Securities corporation which the corporation owns.

At their meeting stockholders will vote on the question of reducing the capital of the corporation to give effect to the distribution of assets and to authorize creation of the proposed stock trusts.

"Because of uncertainty at the present time in the investment business and the cost of remaining in it," Dawes said, "it is proposed to reduce the capital of the company, wind up its business and affairs, and liquidate the company."

Profited on Dawes' Forecast.

Dawes Brothers, Inc., paid $1,027,000 to the Reconstruction Finance corporation in May last year to clear up its liability on stock owned in the old Central Republic Bank and Trust company.

The company was reputed to have made a killing in the market in the latter part of 1936 by turning to profit the predictions of Gen. Charles G. Dawes, who was one of the first to forecast a business revival at that time. The preferred stock sold above $40 a share in 1937, compared with a depression low of $5. It was quoted yesterday in the unlisted market at $14 to $16 a share.

Week's Auto Output Falls; Report Spring Peak Passed

Detroit, Mich, April 29.—(AP)—Ward's Automotive Reports today estimated the current week's output of motor vehicles at 50,775 units, compared with 60,563 last week and 141,485 a year ago. Explaining the decline, it said that Chevrolet assembly plants were closed most of the week. It added that "automobile output appears definitly to have passed its spring peak."

UNITED GAS CORPORATION
$7 Preferred Stock Dividend
At a meeting of the Board of Directors of United Gas Corporation held on April 27, 1938, a dividend of $1.75 per share was declared on the $7 Preferred Stock of the Corporation for payment June 1, 1938, to stockholders of record at the close of business May 12, 1938.
E. H. DIXON, Treasurer.

Stocks, Bonds

New York Bonds.

New York, April 29.—(AP)—Effective support was visible in only a few scattered sections of the bond market today. Fractional declines were numerous at the close and some speculative corporate issues finished with losses of 1 to 2 or more points.

Most United States government obligations and a few top flight industrial loans moved ahead against the trend for modest gains. The government bonds had a final range of 8-32ds higher to 5-32ds lower.

Rails were under moderate pressure through most of the session. Traders weighed several developments affecting the carrier situation, the most important of which was the announcement of the Association of American Railroads it would move to reduce wages by 15 per cent. Certain rails rallied moderately following Baltimore and Ohio's notice it expected to pay interest due May 1.

Chicago Stocks.

Chicago stocks were weak and quiet yesterday on sales of only 12,000 shares. Twenty-nine of the 60 issues traded moved downward. Of the rest 11 advanced and 20 were unchanged.

Athey Truss Wheel, which led in volume, dipped ⅝ at 3. General Household, the second most active stock, declined ⅜ to 1⅛. Chicago corporation at 2 and Commonwealth Edison at 23 were unchanged. Borg-Warner finished at 20½, down ⅛. Cities Service held unchanged at 10.

THE TRIBUNE average of 20 stocks closed off 0.02 at 8.33.

Bank Stocks.

Practically all changes in Chicago bank stock quotations yesterday were on the minus side. First National slipped $5 to $167 bid, $171 asked. Continental Illinois eased 50 cents a share to $55.50 bid, $57 asked. City National was down $1 and Harris Trust dropped $5, the latter being quoted at $275 bid, $285 asked. Northern Trust and American National were unchanged.

CHICAGO.

[Nominal quotations.]

	Yesterday. Bid.	Ask.	Thursday. Bid.	Ask.
American National	160	170	160	170
Chicago Title	124	127	126	129
City National	124	127	125	129
Continental Illinois	55½	57	56	57½
First National	167	171	172	176
Harris Trust	275	285	280	295
Lake Shore Trust	48	53	49	56
Mercantile Trust	130	135	130	135
Merchandise	160	170	160	170
National Blvd.	170	180	175	185
National Builders	40	50	40	50
Northern Trust	505	515	505	515
Personal Loan	135	140	132	138
Terminal National	20	23	20	23

NEW YORK.

	Bid.	Ask.		Bid.	Ask.
Bk of Man	19½	21	Empire Tr	19¾	20+
Bk A NTS	40½	42½	First Natl.	1560	1600
Bankers Tr	43½	45½	Guaranty T	214	219
Bkly Tr	72	77	Irving T.	10½	11½
C H B&T	83½	86½	Manuf Tr.	32	34
Chase Nat	28½	30	Do pfd	46½	48½
Ch B & T	36½	38½	Natl City	22½	24
Commercial	130	136	N Y Trust	81½	84½
Ct B & T	11¼	12¾	Public	23¾	25¼
Cn E B&T	45¼	46¼	Title G&T	4½	5½
First N B	35⅛	37⅛			

WHAT STOCKS DID

[Friday, April 29, 1938.]

TRIBUNE AVERAGES.

	High.	Low.	Close.	Net chge.
25 railroads	16.62	16.35	16.53	—.01
25 industrials	139.69	137.38	139.52	—.15
50 stocks	78.15	76.86	78.02	—.08

	High.	Low.	Close.
50 stocks 1 year ago	130.16	127.87	129.63
50 stocks 2 years ago	117.05	115.71	116.53

ASSOCIATED PRESS AVERAGES.

	30 Ind.	15 Rails.	15 Util.	60 Stks.
Net change	—.2	+.1	+.1	—.1
Friday	55.4	13.7	29.1	38.2
Previous day	55.6	13.6	29.0	38.3
Month ago	51.3	12.9	25.9	35.2
Year ago	92.1	45.5	43.7	68.2
1938 high	68.2	21.6	34.9	47.9
1938 low	49.2	12.1	24.9	33.7
1937 high	101.6	49.5	54.0	75.3
1937 low	57.7	19.0	31.6	41.7
1932 low	17.5	8.7	23.9	16.9
1929 high	146.9	153.9	184.3	157.7
1927 low	51.6	95.3	61.8	61.8

DOW-JONES AVERAGES.

	High.	Low.	Close.	Net chge.
30 industrials	111.88	109.83	111.66	—0.32
20 railroads	21.32	20.98	21.21	....
20 utilities	18.01	17.60	17.98	+0.10
70 stocks	35.37	34.71	35.28	—0.04

TRADING FIGURES.

	Friday.	Thursday.
Advances	129	73
Declines	346	505
Unchanged	178	119
Total issues	653	697
New 1938 highs	0	2
New 1938 lows	7	10
Share volume	543,820	537,260

CHICAGO STOCKS AVERAGE.

	High.	Low.	Close.	Net chge.
20 stocks	8.34	8.30	8.33	—.2

LONDON AVERAGES.

[London Financial Times.]

Industrials	110.5	—.9
Rails	60.9	—.2

FRUITS AND VEGETABLES

Wholesale prices in less than car lots in Chicago, as reported by the bureau of agricultural economics:

Apples, bu, Ill.	$ .80 to $1.35
Asparagus, Godfrey, Ill.	.50 to 1.25
Beans, string, bu, Fla.	1.00 to 1.40
Beets, Texas	1.00 to 1.25
Cabbage, crate, Cal.	1.65
Carrot, Ill.	.20 to .35
Cauliflower, crate, Cal.	1.35 to 1.45
Celery, flat, crate, Fla.	1.50 to 2.25
Cucumbers, Ill., doz.	.55 to .80
Eggplant, crate, Fla.	1.50 to 2.25
Kohlrabi, bunch, La.	1.25
Lettuce, leaf, 10 lbs.	1.00 to 1.15
Lettuce, head, crate, Cal.	3.00 to 5.50
Lemons, box, Cal.	2.35 to 4.35
Lima beans, Fla.	2.25 to 2.50
Limes, doz.	.11 to .18
Mushrooms, 1 lb ct, Ill.-Mich.	.10 to .30
Onions, green, Ill., bundle	.03 to .10
Texas, yellow, bu.	1.00 to 1.60
Oranges, box, Cal.	2.10 to 3.40
Parsley, bu, Tex.	.75 to 1.00
Peas, bu, Cal.	2.00 to 2.25
Peppers, 1⅛ bu.	1.50 to 2.75
Radishes, doz.	.20 to .30
Rhubarb, 30 lb box, Ill.	.50 to .65
Spinach, bu, Ill.	.75 to 1.00
Strawberries, 24 qt crate, Ill.	3.00
Sweet potatoes, Tenn.	1.10 to 1.15
Tomatoes, Fla.	1.50 to 2.15
Turnips, bu, Miss.	1.00 to 1.10

INVESTING COMPANIES

	Bid.	Ask.		Bid.	Ask.
AdF2 inc	9.84	10.47	Nat W S	2.51	2.61
Af F inc	3.48	3.83	Do Vot	1.07	1.18
Am Hld	17.25	18.50	Nat Inv.	4.47	4.76
Am B S	2.89	3.20	N E Fd.	10.45	11.24
Am I St	3.75	4.00	NABTctf	49.25	....
Bd St I	20.80	22.25	NATS'53	1.85	....
C Sh Tr	19.61	21.09	Do '55	2.18	....
Cwlth In	2.75	2.98	Do '56	2.14	....
Corp Tr.	1.92	....	Do '58	1.89	....
Do AA	1.85	....	Qu In S	8.65	9.50
DoAAm	2.18	....	Rep T S	7.80	8.50
Do ac s	1.85	....	S A S I	8.17	8.91
Do acm	2.18	....	S Tr Fd	13.02	13.71
Cum T S	3.80	....	St S I	67.00	70.50
Div T C	3.00	....	Su A TA	2.62	....
Do D.	4.45	5.05	Do AA	1.76	....
Div Shs	1.04	1.13	Do B.	2.76	....
Fid F I	15.83	17.05	Do BB	1.76	....
1st B C	13.00	14.50	Do C.	4.73	....
F T S A	7.46	....	Do D.	4.73	....
Do B.	5.85	....	Sup Shs	8.14	8.84
Fd I inc	13.73	14.84	Tr St I C	2.03	....
Fd T S A	3.96	4.50	Do D.	1.98	....
Do B.	3.50	....	T A B B	.54	.60
G C Cor	26.43	28.42	Tr Ind S	.76	.85
G Inv Tr	3.98	4.33	U S E L		
Inc Inv	15.07	16.20	& P A	10.875	11.375
Ind Fd.	4.84	5.30	Do B	1.44	1.54
M In Tr	17.44	18.50	Do Vot	.74	.82
Mut Inv	9.23	10.09			

NEW YORK STOCK TRANSACTIONS

Friday, April 29, 1938.
Shares sold today 543,820
Year ago 1,449,700

Friday, April 29, 1938.
Total sales 1938 to date 78,651,934
Total sales 1937 to date 193,873,345

[The figure in brackets after name of stock is annual dividend rate.]

1938 High.	1938 Low.	Description, div. rate, $s—	Sales in 100s.	Open.	High.	Low.	Close.	Net chge.
		A						
52	31⅝	Acme Steel	2	34	34	31⅝	31⅝—	4⅝
10⅝	6¾	Adams Exp.	4	8⅛	8⅛	8	8⅛—	⅛
23	16⅝	Addressog [1.40]	2	19¼	19¼	19¼	19¼	....
2¼	1⅛	Advance Rumely	1	2⅛	2⅛	2⅛	2⅛	....
58¾	40⅛	Air Reductn [1a]	14	42	42¼	41½	42¼—	¼
1¼	⅝	Air-Way El Appl.	1	⅞	⅞	⅞	⅞—	⅛
13⅝	8⅜	Alaska Jun [.60a]	3	9⅜	9⅜	9½	9½—	⅛
1⅜	⅞	Alleghany Corp.	2	1	1	1	1 —	⅛
176½	124	Al Chm & Dye [6]	6	138	138	137½	137½—	1½
4⅝	2⅛	Fed Motor Truck	1	3	3	3	3	....
2	1⅛	Fed Water Svc A	1	1⅛	1⅛	1⅛	1⅛—	¼
33⅛	22⅛	FPFireIns [1.60a]	5	26¼	26⅞	26¼	26⅞—	¼
25⅛	16¾	Firestone [.75e]	1	18¾	18¾	18¾	18¾—	⅜
18⅝	10⅞	Flintkote [1g]	11	14⅝	15	14⅝	15	....
20½	11	Foster Wheeler	7	14½	14½	14¼	14½—	¼
28	19⅞	Freeport Sulph [2]	6	25	25¼	25	25¼—	⅜
		G						
5	2⅛	Gair Robert	3	3⅛	3⅛	3⅛	3⅛—	⅜
16⅜	9⅝	†Gamewell [.25e]	0.30	12½	12½	12¼	12½—	1
7⅛	4⅛	Gar Wood Ind.	2	5¼	5¼	5¼	5¼	....
7⅝	4⅛	Gen Am Invest	1	5⅜	5⅜	5⅜	5⅜+	¼
4⅛	2¼	†Phila Rap Tr pf	0.10	2⅛	2⅛	2⅛	2⅛—	¼
95½	75½	PhilMorris [5.25e]	5	85½	86	85	86 —	½
6⅛	4⅛	Phillips Jones	1	5	5	5	5 +	⅛
42½	27⅜	Phillips Pet [2]	18	33½	33½	32½	33 —	⅞
36	30½	†PhoenixHpf[3.50]	0.20	36	36	36	36	....
50½	40	†Pirelli [1.6875g]	0.10	48	48	48	48 +	3
61	41	†PittCoke&I pf[5]	0.20	53	53	53	53 +	1
8⅝	5	Pitt Scr & Bolt	1	6⅛	6⅛	6⅛	6⅛—	⅛
16⅜	7⅛	Pitt Steel	1	9¼	9¼	9¼	9¼—	⅜
20	15	Plymouth O [1.40]	1	18	18	18	18	....
12	5⅛	Poor & Co B	3	7⅛	7⅛	7⅛	7⅛	....
3⅝	1½	Porto R-Am Tob A	1	2	2	2	2	....
1⅛	½	Do B.	5	⅝	⅝	⅝	⅝—	⅛
3⅝	1⅜	Thompson-Starrett	4	2⅛	2⅛	2⅛	2⅛	....
15⅛	10⅞	Tide-Wat A Oil [1]	11	13⅛	13⅜	13⅛	13⅜—	⅛
85	77½	Do pfd [4.50]	2	77½	77⅝	77½	77⅝	....
13⅝	8	Timken-Det Axle	1	9½	9½	9½	9½	....
48½	31⅜	TimkenRollB[.25e]	11	35	35	34	34½—	1½
12⅝	8	Transamerica [.75]	5	9⅛	9⅝	9⅛	9⅝	....
7½	4	Trans & West Air.	9	5⅜	5⅞	5⅜	5⅜	....
9⅛	4⅛	Transue & Will.	1	6⅛	6⅛	6⅛	6⅛—	⅛
4⅝	2⅝	Tri-Cont Corp.	6	2⅞	3	2⅞	3 —	⅛
24	16⅛	TwCen-Fox F[.50e]	3	21	21	21	21	....
31⅛	25⅛	Do pfd [1.50]	3	30	30	30	30 +	1⅛
6	2⅝	Twin City Rap Tr.	1	3⅜	3⅜	3⅜	3⅜—	⅛
44	16	†Do pfd	0.30	27½	27½	27	27½—	1½
		S (cont.)						
18⅝	15	Swift&Co [1.20]	3	16⅛	16⅛	16	16 —	⅝
27	22⅛	Swift Intl [2]	4	24¼	24½	24¼	24¼—	¼
10¼	4⅝	Sym-Gld ww [.25e]	7	6⅝	6⅝	6⅛	6¼—	⅜
8⅛	4	Do xw [.25e]	6	5	5⅛	5	5⅛—	⅛
		T						
7	5	Talcott J Inc[.30e]	1	5¾	5¾	5¾	5¾—	¼
44⅝	32⅝	Texas Corp [2]	35	36½	37¼	36⅛	37¼+	½
4⅞	2⅝	Texas Gulf Prod.	2	3⅝	3⅝	3⅝	3⅝+	⅛
34	26	Tex G Sulph [.50e]	2	29⅛	29⅝	29⅛	29⅝	....
10⅛	7	Tex Pac C&O [.40]	10	8⅜	8⅝	8¼	8¼—	⅜
11⅝	6¾	Tex Pac L Trust	4	8¼	8⅜	8¼	8¼	....
		Z						
17½	9	Zenith Radio	3	11¼	11⅜	11¼	11⅜+	⅛

†Unit of trading ten shares. *Ex dividend. xr—Ex rights. a—Also extra or extras. e—Declared or paid so far this calendar year. f—Payable in stock. g—Paid last year. h—Cash or stock. k—Accumulated dividend paid or declared this calendar year.

Sales to 11 a. m., 170,000; to 12 noon, 280,000; to 1 p. m., 340,000; to 2 p. m., 400,000; total sales, 543,820 shares.

WASHINGTON, D. C., April 29.—[Special.]—Odd lot purchases by customers on April 28 were 126,960 shares; sales, 112,731.

WHEAT AND RYE DECLINE TO NEW SEASONAL LOWS

New seasonal low prices were recorded yesterday on the Chicago Board of Trade for May wheat and July and September rye as the result of fairly general liquidation induced by continued favorable crop reports and lack of export business.

All deliveries of wheat futures sold below 80 cents a bushel for the first time since May, 1934, and at no time did the market show a tendency to rally. Closing trades were at the bottom on net losses of 1⅜ to 1⅞ cents. No. 2 hard winter wheat in the sample market was quoted at 86 cents at the close, also a new low since 1934. Rye declined 1 to 1⅜ cents. May touched 57½ cents a bushel, equaling the low point of the season.

Corn futures declined a fraction of a cent in the early trading with May selling at 58 cents, a new low since the middle of March, but rallied later on reports that export sales aggregated 1,000,000 bushels, and closed unchanged to ⅛ cent higher. Oats futures were ¼ to ¾ cent lower.

PRODUCE MARKETS

EGGS—Unchanged to ¼ cent higher. Receipts, 35,919 cases. BUTTER—Unchanged to ¼ cent lower. POULTRY—Live broilers, unchanged to 1 cent lower; springs, 1 cent lower; turkeys, unchanged to 2 cents lower; ducks, unchanged to 1 cent lower; fryers, unchanged to ½ cent higher. Receipts, 14 trucks. POTATOES—Market unsettled and weaker. No size B potatoes quoted. Receipts, 62 cars; on team track, 200. MILK—Grade A, 3.5 per cent butter fat, price paid producer at farm, $2.05 per 100 pounds. Only wholesale prices quoted for all markets.

Wholesale Creamery Butter Prices.

	Chicago Whole milk.	Chicago Centralized.	New York.	Boston.	Philadelphia.
93 score	24¼-26½	...	27-27¾	....	27¾
92 score	26	....	26¾	27¼	27¼
91 score	25¼	....	26½	26¾	26½
90 score	24½	25	25¾	26½	26
89 score	23½	23¾	25	25½	25
88 score	22¾	23	....	....	24
87 score	....	....	....	....	22½

Wholesale Cheese Prices.

	Chicago.	Boston.	New York.	Philadel.
Flats			15 -15½	
Twins	13¼-13½	14½-15		
S Dai.	13¾-14	15 -15½	14¾-15¼	14¾-15
Y Am.		15 -15½	15 -15½	
Lghns.	13¾-14			14¾-15

U. S. Government Graded Eggs.

U. S. extras [large], white, loose 26c
U. S. extras [large], white, cartons 27c

Live Poultry.

Capons	26@27c	Geese	11@13c
Broilers—		Leghorn hens	17½c
Leghorn	20c	Roosters	13½@14½c
Colored	21c	Turkeys	17@22c
Rocks	22@23c	Ducks	13@15c
Springs	24@26½c	Fryers	23@25½c
Hens	18½@22c		

Fresh Eggs.

Storage packed extras	20¾c
Storage packed firsts	20½c
Extra firsts, cars	19¾c
Less than cars	19½c
Fresh firsts, cars	19½c
Less than cars	18¾c
Current receipts	18¼c
Dirties	16¾c
Checks	16c

Potatoes.

Idaho	$1.35@1.45
Colorado	1.50
Louisiana	1.75@1.90
Texas	1.05@1.20
California	1.00@1.15
Alabama	1.70@2.00

Country Dressed Veal Carcasses.

50@60 lbs	8c	90@100 lb.	10½@11½c
70@80 lbs.	8½@9½c	100@120 lbs.	13@13½c

WISCONSIN CHEESE.

Plymouth, Wis., April 29.—[Special.]—Wisconsin cheese exchange: 100 boxes Wisconsin; no squares; no double daisies; 50 twins, 12½c per lb.; no Americas; no daisies; no horns; 50 cheddars, 12½c

MINNEAPOLIS FLOUR.

MINNEAPOLIS, April 29.—(AP)—Flour, carload lots, per bbl. in 98 lb. cotton sacks: Family patents, 15c lower, $5.55@5.75; standard patents, 5c lower, $5.10@5.30; shipments, 20,854 bbls.; pure bran, $19@19.50 per ton; standard middlings, $18@18.50 per ton.

BOARD OF TRADE GRAIN FUTURES

[Prices, April 29, 1938, in dollars per bushel.]

	Open.	High.	Low.	Close.	Prev. close.	Year ago.	Season's range High.	Low.
Wheat.								
May	.81 - .80¾	.81¼	.79	.79⅛- .79	.81 - .80⅞	1.31⅝-1.31¾	1.32½	.79
July	.80⅛- .80	.80½	.78½	.78⅝- .78½	.80¼- .80⅛	1.19⅝-1.19½	1.05⅝	.78⅝
September	.80⅞- .80¾	.81⅜	.79⅝	.79¾- .79⅝	.81 - .80⅞	1.17½-1.17⅝	.92⅜	.79¼
Corn.								
May	.58⅛	.58⅝	.58	.58¼- .58⅜	.58⅛- .58¼	1.32¼-1.32½	.81	.56⅝
July	.60	.60⅝	.60	.60 - .60⅛	.60⅛	1.19 -1.19⅛	.66¾	.56½
September	.61⅛	.61¾	.61	.61¼- .61⅜	.61¼	1.09¾-1.09⅞	.63¼	.59¾
Oats.								
May	.27¾	.28	.27⅛	.27⅛- .27¼	.27⅞	.50⅝- .50¼	.42¼	.26
July	.27¼	.27⅜	.26⅞	.27	.27¼	.45⅛- .45	.32⅜	.25⅛
September	.27¼	.27⅜	.26⅞	.26⅞	.27¼	.41¼- .41⅜	.30½	.26⅛
Rye.								
May	.59⅛	.59¼	.57½	.57¾	.59⅛	1.14⅝	.84	.57½
July	.57½	.57¾	.56¼	.56½	.57½	1.04¾	.72⅞	.56¼
September	.57	.57½	.55½	.55½	.56⅜	.95⅜	.69¾	.55½
Soy Beans.								
May	.90¼	.90¼	.90¼	.90¼	.90¼	1.72¼	1.06½	.90⅛
July	.91	.91	.91	.91	.90⅜	1.71¼	1.06	.90½
October	.87⅞	.88	.87⅞	.88	.87¾	....	1.06¾	.86¾

GRAIN IN OTHER MARKETS

May Wheat.

	Open.	High.	Low.	Close.	Prev. close.
Kas. C.	.80⅛	.80¼	.78¾	.78¾	.80⅛
Mpls.	.88¼	.89	.86⅝	.86⅝	.88⅜
*Dul.	.76	.76¼	.74¼	.74¼	.76¼
Wpg.	1.20¼	1.22	1.19¼	1.19⅜	1.20

CASH GRAIN

Official receipts of grain at Chicago Friday: Wheat, 59 cars; corn, 481 cars; oats, 50 cars; rye, 3 cars; barley, 22 cars; soy beans, 11 cars. Range of cash grain prices per bushel in leading markets:

WHEAT.

No.	Chicago.	Kansas City.	St. Louis.
2 red	....	77 @80¼	83½

Commodities

Commodity futures, led by rubber and nonferrous metals, slumped yesterday on a broad front. Cash prices also were lower, with the Associated Press index of 35 weighted wholesale commodities dropping to 66.86, off 0.12, and at a new now point, since July, 1934 [1926 equals 100].

Tin futures were off 0.06 cent, copper was down 0.04 to 0.09 cent a pound, and zinc was 0.01 to 0.04 cent lower. Lead contracts were unchanged. On the cash side, however, buying continued at a good pace in the export copper market, with prices fairly steady at a range of 9.95 to 9.85 cents a pound. Domestic copper, zinc and lead were unchanged in the spot market.

A drop of 0.25 to 0.28 cent a pound was registered in the rubber futures market, with the May contract closing at 11.47 cents a pound. Hides slipped 0.02 to 0.07 cent a pound. The June closing price was 8.84 cents.

Raw sugar prices fell 0.04 cent a pound to 2.81 cents, although few sales were reported. Futures, re-acting from the decline, also dipped. The domestic contract closed 0.01 to 0.03 cent lower and world contracts were off 0.00½ to 0.02½ cent.

Cottonseed oil contracts, under pressure of liquidation and hedging sales, closed 0.03 to 0.11 cent lower.

Silk was irregular, finishing ½ cent higher to 1 cent lower a pound. Cocoa and wool tops were lower.

Coffee contracts advanced moderately against the general trend of prices. Rio finished up 0.03 to 0.02 cent a pound and was unchanged to 0.03 cent higher.

The Dow-Jones index of commodity futures closed yesterday off 0.47 at 48.92 [1924-'26 average equals 100.]

FUTURES SUMMARY.

Chicago.

	Close April 29.	Close April 28.	*Season's range High.	Low.
Wheat, bu.	$ .79	$0.80⅞	$1.32⅛	$0.80⅞
Corn, bu.	.58⅜	.58⅛	.81	.55⅝
Oats, bu.	.27⅛	.27⅞	.42¼	.26
Rye, bu.	.57¾	.59⅛	.84	.57½
Soybeans, bu	.90¼	.90¼	1.06⅛	.91½
Lard, lb.	.0802	.0815	.1210	.0785
Cotton, lb.	.0873	.0875	.1264	.0769
Butter, lb.	.26⅜	.26½	.30	.26
Eggs, doz.	.21¾	.21⅞	.22⅜	.19⅞
New York.				
Cocoa, lb.	.0473	.0478	.0764	.0477
Ctsd oil, lb.	.0806	.0812	.0848	.0517
Coffee, Rio, lb	.0411	.0408	.0705	.0395
Sugar, lb.	.0188	.0191	.0252	.0187
Rubber, lb.	.1147	.1172	.2037	.1031
Hides lb.	.0884	.0890	.1855	.0760
Silk, lb.	1.51½	1.51	1.65½	1.42
Copper, lb.	.0865	.0874	.1333	.0818
Lead, lb.	.0423	.0423	.0625	.0398
Tin, lb.	.3660	.3720	.5790	.3660
Zinc, lb.	.0404	.0404	.0720	.0395

*Since trading in the contract started. All prices are for May delivery except butter, which is for November, eggs for October, and hides for June.

NEW YORK FUTURES.

[Yesterday's closing prices in cents per pound unless otherwise stated.]

Cottonseed Oil.

Closed .03 to .11 cent lower. May, 8.06; July, 8.03; September, 7.97; October, 7.92; December, 7.89. Sales, 244 lots.

Cocoa.

Closed .04 to .05 cent lower. May, 4.73; July, 4.89; September, 4.99; October, 5.03; December, 5.10; March, 5.23. Sales, 165 lots.

Coffee.

Rio—Closed .02 to .03 cent higher. May, 4.11; July, 4.09; September through March, 4.00. Sales, 750 bags.

Santos—Closed unchanged to .03 cent higher. May, 5.77; July, 5.83; September, 5.88; December, 5.91; March, 5.94. Sales, 3,500 bags.

Hides.

Closed .02 to .07 cent lower. June, 8.84; September, 9.18; December, 9.48; March, 9.78. Sales, 128 lots.

Wool Tops.

Closed .3 to .7 cent lower. July, 77.2; October, 78; December, 78.1; March, 78.2. Estimated sales, 110,000 lbs.

Rubber.

Closed .25 to .28 cent lower. May, 11.47; July, 11.60; September, 11.75; October, 11.81; December, 11.95; March, 12.11. Sales, 543 lots.

Silk.

Closed ½ cent higher to 1 cent a pound lower. May, $1.51½; June, $1.50½; July, $1.50; August, $1.47½; September, $1.47; October, $1.47½; November, $1.46; December, $1.45½. Sales, 300 bales.

Sugar.

Contract No. 3 [domestic] closed .01 to .03 cent lower. May, 1.88; July, 1.97; September, 2.00; January, 2.01; March, 2.04. Sales, 8,100 tons.

Contract No. 4 [world] closed .005 to .02½ cent lower. July, .93; September, .97; January, 1.01; May, 1939, 1.06; July, 1939, 1.08½; September, 1.10½. Sales 17,750 tons.

Metals.

Copper—Closed .04 to .09 cent lower. May, 8.65; July, 8.70; September, 8.76; December, 8.80; March, 8.83. Sales, 33 lots.

Lead—Closed unchanged. May, 4.23; July, 4.25; September, 4.27; December, 4.30; March, 4.33. No sales.

Tin [standard and straits] closed .6 cent lower. May, 36.60; July, 36.70; September, 36.80; December, 36.95; March, 37.10. No sales.

Zinc—Closed unchanged. May, 4.04; July, 4.08; September, 4.12; December, 4.18; March, 4.22. No sales.

CHICAGO FUTURES.

CHICAGO BOARD OF TRADE.

Lard. [Per 100 pounds.]

	Open.	High.	Low.	Close.	Prev. close.
May	8.12	8.15	8.02	8.02	8.15
July	8.40	8.40	8.30	8.32	8.42
September	8.62	8.62	8.52	8.52	8.62
October	8.70	8.72	8.65	8.65	8.72
January	8.55	8.55	8.55	8.55	8.67
Clear Bellies.					
May	10.32	10.32	10.32	10.32	10.35
July	10.60	10.60	10.60	10.60	10.65

CHICAGO MERCANTILE EXCHANGE.

Butter. [Cents per pound.]

Stor. stands.—	Open.	High.	Low.	Close.	Prev. close.
November	26⅜	26⅜	26¼	26⅜	26½
Fresh stds.—					
April	24¾	24¾	24¾	24¾	25
May	24¾	25	24¾	25	25

Eggs. [Cents per dozen.]

Refr. stands.—	Open.	High.	Low.	Close	Prev. close.
October	21⅞	21⅞	21¾	21¾	21⅞
Stg. pkd. firsts—					
April	20½	20½	20½	20½	20⅝
May	20½	20½	20½	20½	20⅝

CASH PRICES.

[Wholesale.]

Chicago.

	April 29.	April 28.
Butter extra, 92 score	$ .26	$ .26
Cattle, tops, cwt.	10.65	10.65
Clear bellies, lb.	.10⅝	.10⅝
Corn, No 2 yel, bu.	.59½	.59⅞
Eggs, extras, doz.	.19⅝	.19⅝
Hides, hvy packer, lb.	.09⅛	.09½
Hogs, tops, cwt.	8.35	8.35
Lard, cash, lb.	.0805	.0815
Do leaf, lb	.07½	.0762
Do loose, lb	.0755	.0765
Oats, No 2, white, bu.	.30¼	.30¼
*Steel scrap, ton	11.50	11.50
Wheat, No 2, hd bu.	.86	.87½

*Average price Chicago and Pittsburgh

New York. [Prices per pound.]

Antimony, Amer	$ .15¼	$ .15¼
Coffee, No 7 Rio	.04⅝	.04⅝
Do No 4 Santos	.06⅜	.06⅜
Copper, electrolytic	.10	.10
Do export	.0985	.0907
Cotton, md, upland	.0876	.0881
Rubber, sheet smoked rib	.1145	.117
Silk, Jap or db extr.	1.63½	1.63½
Sugar, raw, 96 duty pd.	.0281	.0285
Do refined	.046	.046
Tin	.3665	.3735
Wool, standard tops	.81	.81

Other Markets.

Flour, std pats, bbl, Mpls.	$ 5.20	$ 5.25
Lead, lb, E. St. L.	.0435	.0435
Zinc, lb, E. St. L.	.0415	.0415

COMMODITY INDEX.

Associated Press weighted price index of 35 commodities:

Ystdy.	Prev. day.	Wk. ago.	Mo. ago.	Yr. ago.
*66.86	66.98	67.76	68.54	92.51

Range of recent years:

	1938.	1937.	1936.	1933-'35
High	74.37	98.14	89.22	78.68
Low	66.86	73.85	71.31	41.44

[1926 average equals 100.]

*New 1938 low.

1937 UTILITY TAX BILL 44 MILLIONS HIGHER THAN '36

Increased Revenues Cut by Higher Expenses.

New York, April 29.—[Special.]—The 1937 tax bill of the private utilities operating in the United States amounted to $330,000,000, an increase of $44,000,000 over 1936, the Edison Electric institute revealed in its annual statistical bullets released today.

Despite an increase of $114,000,000 in gross operating revenues, operating income of the private power companies made a gain last year of only $5,000,000, or 1½ per cent over the previous year.

Gains Offset by Rising Costs.

The effects of increased operating costs and taxes, the bulletin declares, offset gains in revenue from the increased use of electricity, which in 1937 broke all records and exceeded 1936 by 9.2 per cent. "Taxes paid by the utility industry have increased 60 per cent in the last five years," according to the survey.

Total revenue from ultimate customers during 1937 aggregated $2,180,787,600, an increase of $136,200,700, or 6.7 per cent, over 1936. "Most ot this increased revenue was absorbed in the higher cost of doing business," the bulletin says. Fuel costs increased $20,000,000 over 1936, wages and salaries were $25,000,000 higher, while provisions for retirements, depreciation, and maintenance advanced by $30,000,000.

Near 100 Billion K. W. H. Mark.

In summarizing the statistics for 1937, the bulletin, signed by C. W. Kellogg, president of the institute, points out that sales of electricity approached the 100,000,000,000 kilowat hour mark. At the end of the year the electric power and light industry was serving 27,163,987 customers of all classes, an increases of 958,108, or 3.7 per cent, over the close of 1936. This is the largest increase in customers during any one year since 1929.

Total gross construction expenditures of the industry last year, exclusive of the Tennessee Valley authority and other governmental direct operating undertakings, amounted to $445,480,000, according to the bulletin. This is somewhat less than the average yearly construction for the seventeen year period from 1921 to date, but about 60 per cent greater than the $289,710,000 expended in 1936.

Wabash Gets Permission to Withhold Bond Interest

St. Louis, Mo., April 29.—(AP)—Receivers of the Wabash railroad had authority today from United States District Judge Charles B. Davis to withhold payment of $847,275 in interest due May 1 on the road's first mortgage bonds.

Investors' Guide

[Registered U. S. Patent Office.]

If you wish information about investments or insurance write to The Tribune Investors' Guide. Inclose stamped, self-addressed envelope for reply. Answers of public interest are published, but inquirers' names are never revealed. Please do not ask for information on more than one company in each letter. Answers to inquiries are based on information which The Tribune believes reliable, fair, and unprejudiced, but The Tribune assumes no responsibility therefor.

Saturday, April 30, 1938.

[Copyright: 1938: By The Chicago Tribune.]

Atlantic Refining.

Investors' Guide: Please provide me with a report on the Atlantic Refining company.—G. A.

Answer: Until the last few years the Atlantic Refining company was principally a refiner and distributor of gasoline and lubricants, purchasing the bulk of its crude oil requirements on the open market. As a result of an aggressive attempt to acquire its own supplies of crude oil the company has developed important producing properties and large crude oil reserves.

Atlantic Refining in 1937 drilled 279 oil producing wells in the United States, compared with 155 in 1936, a gain of 80 per cent. In addition, the company had an interest in 104 other wells drilled by others during 1937. At the end of 1937 the company was producing 21 per cent more crude oil than a year earlier and had increased proven reserves by 28 per cent.

Distributing facilities of Atlantic Refining are concentrated in Pennsylvania, Delaware, New York, New Jersey, Massachusetts, and Connecticut, but important outlets are maintained all along the Atlantic seaboard. The company also has an extensive business in Europe, Africa, and South America.

Earnings of the company have shown gains despite the current depression. Profit for the first quarter of 1938 rose to $2,048,000, or 71 cents a share, from $1,993,000, or 69 cents, in the corresponding 1937 period. The earnings in recent years follow:

	Oper. Income.	Net Income.	Earned per Com. Sh.
1937	$131,217,204	$9,935,045	$3.51
1936	113,126,317	7,342,197	2.59
1935	101,535,075	3,970,599	1.49
1932	84,631,430	3,918,021	1.45
1929	163,520,041	17,332,418	7.72

The company has 148,000 shares of $100 par 4 per cent preferred and 2,663,999 shares of $25 par common stock outstanding. Dividends of $1 a share are being paid on the common.

The company is in sound financial condition, its current assets totaling $46,055,288 against current liabilities of $23,230,878 at the end of 1937. Its total assets were $186,212,606.

Atlantic Refining has strengthened its position by building up crude oil reserves. It is well established in its territory and has made an enviable depression record. Along with other oil companies it is faced, however, with possibly unfavorable effects of rising gasoline stocks and threats to the price structure of petroleum products.

Everyday Economics

[Registered U. S. Patent Office.]

This daily feature is presented in response to requests for simple explanations of matters concerning finance, business, and the markets. Suggestions from readers are welcomed. Address "Editor, Everyday Economics."

Factoring.

During most of the nineteenth century the factor [in this country and England] was primarily a selling agent for textile mills. He frequently guaranteed payment by the customers to whom he sold the mills' goods. Occasionally, also, the factor advanced funds to the mill against merchandise as security.

The function of factoring gradually has changed in two important ways. First, whereas the clientèle of the factor formerly was made up almost entirely of textile mills, the business of factoring now has extended into both manufacturing and wholesaling in other trades, including the shoe, paper, liquor, pottery, hat, electrical appliance, lether, and other industries.

Second, the actual function of factoring has been narrowed until the selling function has been practically eliminated. The factor today limits his activity to the financial side of the business. He buys receivables outright from his clients. This enables the client to get working capital quickly and to transfer the credit and collection departments of his business to the factor, who actually passes on credits and makes collections. In buying the accounts the factor discounts their face value at the rate of 6 per cent per year, and charges a commission of from 1 to 3 per cent, depending on the risk involved.

The factor also may perform auxiliary services. With a broad credit department, he is in a good position to observe merchandising developments and trends and pass the information on to his client. He also may make advances on consigned merchandise. This, however, is a carryover from the "selling agent" days and appears to be dwindling.

RAILROADS VOTE PAY REDUCTION OF 15 PER CENT

Blame Revenue Losses, Mounting Costs.

[Continued from page 23, column 1.]

Railway Labor Executives' association, today told President Roosevelt that the railroad workers would resist the 15 per cent wage cut planned for July 1 by railroad management representatives at Chicago. Harrison kept a White House appointment shortly after the cut was voted.

"The action of the railroads to reduce the wages of their employés was most unfortunate and will be resisted by railroad labor," Harrison said after he left the President. "The program of the carriers will have the effect of retarding the President's recovery program.

"The railroad problem is not as acute as many members of the industry would have the public believe. The relief afforded the roads by the increased freight rates and the program for government assistance are adequate to meet the problem."

Harrison refused to say what the President's reaction was to the proposed wage reduction and to Harrison's protest against the carriers' move.

FREIGHT FALLS 30.7 PCT.

Principally because of a decrease of 12,655 cars in the amount of coal loaded, freight trafic on the nation's railroads declined in the week ended April 23 and showed a larger drop from year ago figures the Association of American Railroads reported yesterday.

A total of 523,767 revenue freight was loaded, a decrease of 13,818 cars from the total in the week ended April 16. The figure was 232,481 cars, or 30.7 per cent below that of the corresponding 1937 week, and 142,182 cars, or 21.4 per cent less than two years ago.

The car loadings report of the association by various classifications of freight and comparisons, follow:

	Week ended April 23.	—Change from— Prev. week.	Year ago.
Miscellaneous	217,839	—1,188	—104,843
Mdse l. c. l.	148,081	—2,641	—21,940
Coal	75,359	—12,655	—44,177
Grain	32,763	+1,548	+5,033
Live stock	12,276	+1,025	—2,460
Forest products	24,162	—1,260	—12,637
Ore	9,442	+1,629	—45,272
Coke	3,845	—276	—6,185

RAILROAD EARNINGS

Earnings of railroads reporting yesterday follow:

	1938.	1937.
March. Net income.		
La & Ark	$ 30,638	$ 29,849
Net operating income.		
Canadian Pacific	366,648	1,738,165
Three Months Ended March 31. Net income.		
L & Ark	65,348	56,137
Net operating income.		
Canadian Pacific	1,247,950	3,642,443

COTTON

Cotton futures moved within a narrow price range yesterday, averaging slightly lower in quiet trade. Bombay was reported to be a seller in Liverpool and New York, presumably closing spreads with the Indian market. This influence was only partly offset by trade buying. Closing prices on the Chicago Board of Trade were at net losses of .02c to .08c and other American markets were down .04c to .08c a lb.

Spot cotton closed .05c lower, with New Orleans, 8.90c; New York, 8.75c; Houston, 8.60c, and Galveston, 8.55c a lb. Prices follow:

Chicago Board of Trade.

	Open.	High.	Low.	Close.	Prev. close.
May	8.73	8.73	8.73	8.73	8.75
July	8.83	8.83	8.83	8.83	8.88
October	8.90	8.90	8.88	8.90	8.96
December	8.93	8.93	8.93	8.93	8.99
January	8.96	8.96	8.96	8.96	9.03
March	9.00	9.00	9.00	9.00	9.08

New Orleans Cotton Exchange.

	Open.	High.	Low.	Close.	Prev. close.
May	8.85	8.85	8.81	8.81	8.87
July	8.90	8.91	8.87	8.89	8.94
October	8.97	9.00	8.94	8.96	9.01
December	9.00	9.01	8.96	8.96	9.03
January	9.02	9.02	8.99	8.99	9.06
March	9.06	9.06	9.04	9.04	9.10

New York Cotton Exchange.

	Open.	High.	Low.	Close.	Prev close.
May	8.71	8.73	8.70	8.71	8.75
July	8.77	8.80	8.74	8.76	8.81
October	8.85	8.88	8.82	8.83	8.90
December	8.87	8.90	8.84	8.84	8.93
January	8.89	8.90	8.88	8.90	8.95
March	8.96	8.96	8.92	8.93	9.01

Department Store Sales 13 Pct. Below Year Ago

Sales of approximately 250 department stores in all parts of the country were 13 per cent less in the week ended April 23 than in the corresponding week of last year, the federal reserve board announced yesterday. A decline of 4 per cent from the corresponding period a year ago was recorded for the four weeks ended April 23.

WANT AD INDEX

	Page.	Col.
Air Conditioning	27	8
Aviation	28	8
Apartments—See To Rent—		
Arts and Antiques	25	8
Automobiles—		
Used Automobiles—For Sale	29	1
Trucks	29	8
Wanted	28	8
Repairing and Accessories	29	7
Loans	29	8
Tires	29	7
Credits	29	8
Auto House Trailers	29	7
Autos, Trucks to Rent	29	8
Barter and Exchange	28	8
Bar and Store Fixtures	27	8
Bicycles and Motorcycles	29	8
Board and Lodging	26	3
Boats, Yachts, etc.	25	8
Building Material [Paints, etc.]	25	7
Business Opportunities—		
Businesses for Sale	27	7
Distributors	27	8
Concessions, Locations and Leases	27	8
Business Equipment	27	8
Business Service	27	8
Wanted	27	8
Business Personals	25	8
Business Directory	28	5
Cameras and Optical Goods	28	7
Cemeteries	14	7
Clothing, Furs, etc.	28	8
Collections	28	8
Dancing Schools	28	8
Death Notices	14	7
Dogs, Cats and Pets	28	8
Dressmaking and Millinery Schools	25	7
Employment Agencies—Men	25	5
Employment Agencies—Women	25	6
Financial Service	28	5
Funeral Directors	14	7
Furniture	28	6
Garages	28	8
Help Wanted—Men	25	5
Help Wanted—Women	25	6
Horses, Harness, and Wagons	25	7
Hotels and Apartment Hotels	26	3
Home Furnishings and Furniture	28	6
Home Furnishings Wanted	25	7
Household Appliances	28	7
Houses—See Real Estate and To Rent.		
Instruction	25	7
Jewelry, Old Gold, Etc.	28	8
Loans—Personal and Business	28	5
Lost and Found	25	8
Machinery and Equipment	28	5
Mortgages [See Real Estate Loans]	28	4
Moving, Storage [See Bus. Direc.]	28	5
Mortocycles and Bicycles	29	8
Mattresses [See Home Furnishings]	28	6
Musical and Dramatic	25	8
Musical Instruments	25	8
Office Furniture and Devise	27	8
Painting & Decorating [See Bus. D.]	28	5
Parcel Post and Express	28	8
Personal	25	8
Pianos [See Musical Instruments]	25	8
Piano Tuning [See Bus. Direc.]	28	5
Radios, Supplies and Service	28	8
Real Estate—		
Apartment Buildings	28	1
Apartment Homes For Sale	28	1
Houses	28	1
Houses Built to Order	28	2
Vacant	28	2
Suburban	28	2
Other Cities	28	3
Resorts	28	3
Farm Lands	14	1
Industrial Property	27	7
For Exchange	28	4
Loans, Mortgages	28	4
Real Estate Service	28	5
Scales	25	7
Sewing Machines	28	7
Situations Wanted	25	4
Sporting Goods	28	8
Stocks and Bonds	28	5
Store and Bar Fixtures	27	8
Stoves [See Household Appliances]	28	7
To Rent—		
Rooms	26	1
Houses [City and Suburban]	26	4
Furnished Houses	26	4
Resorts	26	4
Apartments	26	5
Apartments	27	1
Apartments and Rooms to Share	26	4
Furnished Apartments	27	4
Stores	27	6
Offices and Shops	27	6
Industrial Property	27	7
Floors and Lofts	27	7
Travel	25	8
Trade Schools—Men	25	6
Trade Schools—Women	25	7
Vacuum Cleaners [Se Hshld. Appl.]	28	7
Wanted—To Buy	28	7
Wanted—To Rent—		
Rooms	26	4
Houses	26	4
Apartments	27	6
Offices, Stores, and Lofts	27	7

Box Number Ads

Reply by phone as well as by letter may be made to any Tribune Want Ad with a box number as an address except Help Wanted advertisements. Call SUPerior 0100—Local 257. Your name, address and phone number will be placed at once in the box of the advertiser.

$100.00 Reward

will be paid by The Tribune for information leading to the arrest and conviction of any one obtaining money fraudulently through Want Ads published in its columns.

Ad Writing Assistance

The Tribune maintains an expert ad writing department to help you word your Want Ad to secure the best results. There is no charge for this service.

Convenience

A Want Ad-Viser is as near to you as your telephone. If you have a telephone, your ad will be charged to you. If not, or if you prefer, a Tribune man will call at your home or office.

24-Hour Service

Tribune Want Ad-Visers are on duty 24 hours a day, every day of the year, to receive Want Ads by telephone or at the Want Ad Store, 1 South Dearborn. The Want Ad Store in Tribune Tower is open daily until 10 p. m., Sunday until 5 p. m.

Call SUPerior 0100—Want Ad-Viser or Want Ad Offices

Tribune Tower — *1 South Dearborn*

TERMS OF SUBSCRIPTION OF THE TRIBUNE.

Order for mail subscription must be accompanied by remittance to cover.

Rates in Illinois [outside Chicago], Indiana, Iowa, Michigan, and Wisconsin:

Daily without Sunday, one year, $5.00; six months, $2.50; three months, $1.25; two months, $1.00; one month, 50 cents.

Daily with Sunday, one year, $12.50; six months, $6.25; three months, $3.15.

Sunday only, one year, $7.50; one month $1.00.

Rates of subscription in postal zones 3 and 4 [measured from Chicago], outside of Illinois, Indiana, Iowa, Michigan, and Wisconsin.

Daily, without Sunday, one year, $7.50 one month, $1.00.

Sunday only, one year, $7.50; one month $1.00.

Daily and Sunday, one year, $15.00; one month, $2.00.

Rates of subscription in zones 5, 6, 7, and 8 [measured from Chicago], Canada and Mexico:

Daily without Sunday, one year, $12.00; one month, $1.50.

Sunday only, one year, $7.50; one month $1.00.

Daily and Sunday, one year, $19.50; one month, $2.50.

Foreign: Daily Tribune only, $25.00 per year; with Sunday, $42.00 per year.

Give postoffice address in full, including county and state. Remit in express money order, draft, or in registered letter at our risk, to The Tribune company, publishers, Tribune Square, Chicago.

We cannot be responsible for currency sent through the mail.

Persons wishing to take The Tribune by carrier may order it by postal card or telephone Superior 0100. When delivery is irregular make complaint.

All unsolicited manuscripts, articles, letters and pictures sent to The Tribune are sent at the owner's risk and The Tribune company expressly repudiates any liability or responsibility for their safe custody or return.

MEMBER OF THE ASSOCIATED PRESS.

The Associated Press is exclusively entitled to the use for publication of all news dispatches credited to it or not otherwise credited to this paper, and also to the local news published herein.

All rights of republication of special dispatches herein also are reserved.

SITUATIONS WANTED—MEN.

HELP WANTED—MEN.

GALVANIZER FOREMAN

DRUG SALESMAN

SPORTWEAR

CHICAGO DISTRIBUTOR

TRADE SCHOOLS—MEN.

AIR CONDITIONING

TOOL & DIE MAKING

DIESEL ENGINES.

$105-$175 MONTH

Be a Traffic Manager

HELP WANTED—WOMEN.

SITUATIONS WANTED—WOMEN.

TRADE SCHOOLS—WOMEN.

Switchboard, $1

Comptometry, $15

BEAUTY CULTURE

MOLER SYSTEM

FASHION MODELING

DRESSMAKING—MILLINERY SCHOOLS.

HOME FURNISHINGS WANTED.

CASH! CASH! CASH!

PLAZA 6287

BUILDING MATERIALS.

HORSES, HARNESS, AND WAGONS.

INSTRUCTION.

LOST AND FOUND.

PERSONAL.

BUSINESS PERSONALS.

TRAVL.

FREE MEALS

LOS ANGELES, $31.50

FRANKLIN 0303.

MUSICAL INSTRUMENTS.

KIMBALL FACTORY SATURDAY SPECIALS

BOATS, YACHTS, ETC.

MUSICAL AND DRAMATIC.

ARTS AND ANTIQUES.

TO RENT—ROOMS—CENTRAL.

CHICAGO-AV., 30 WEST.
Modern 24 story tower residence. Radio telephone, carpeted floors, running water or bath. Social and athletic privileges. Walking distance to loop.
800 NORTH. WHITEHALL 6211
LAWSON Y. M. C. A.

Rooms for Men and Women
Live Downtown economically. Low Weekly and Monthly Rates.
Y. M. C. A. HOTEL,
826 S. WABASH-AVENUE.

SINGLE RMS. WITH PRIV. BATH. $7 UP. HOTEL DALTON, 1234 SOUTH WABASH.

Hotel Rooms.
$5 Wk.-No Higher-$5 Wk.
Baths and showers: new clean, large rms.; complete hotel serv.; congenial clientele. THE WESTON, 355 W. MADISON-ST. LEEDS HOTELS.

TO RENT—ROOMS—SOUTH.

BLACKSTONE, 5707, 2D—PLEAS. RM. GENtleman, conv. lav. Reas. Pri. I.C. Meals opt.

BLACKSTONE, 7316, 2D—LG., BRIGHT RM. Priv. home; I. C., all trans. Park. Reas.

DORCHESTER, 6142, 2D—LGE., ATTR. RM., 1-2; also sgl. rm., new dec. Reas.; gd. tr.

DORCHESTER, 5001—LARGE FRONT RM. 2 closets, bath, lav. All trans. [Smith.]

DREXEL, 4736—LG., BEAU. RMS., SUIT 1-2, dbl. or tw. beds; $6-$8; sm. rm., $4.

ELLIS, 4024—2 ELEGANTLY FURN. RMS., conn. bath, 1 attr. rm., pri. bath. All trans.

HARPER, 5739—LARGE, FRONT RM.; CABinet. Hidden gas plate. Closet. Best trans.

INGLESIDE, 5524, 2D—LRG. FRT. RM.; kit. priv.; I. C.-bus. Mid. 2598 aft. 5 p. m.

JEFFERY, 7017, 3D—LARGE, WELL FURN. rm.; private home; connect. bath, shower; suitable 1-2 men; ½ blk. I. C., other trans.

KENWOOD, 5519—NEWLY DEC. RMS. $2.50 to $3. Also hskpg. rms.; reas.

KIMBARK, 6430—LARGE, LIGHT ROOM; pri. fam.; nr. bath; I. C., "L," surf. Lang.

KIMBARK-AV., 5233, LIGHT, DOUBLE RM., fireplace, refined home, exc. trans.

LAKE PARK, 4426—LG. RM., ADJ. BATH; 2 windows; priv.; restric.; all trans.; reas.

LAKE PARK-AV., 4538 — ALL FURNISH. brand new. Desirable and reasonable.

LUELLA, 8117—LARGE OUTSIDE ROOM IN nice res. distr.; priv. fam.; $5. Regent 0651.

MARQUETTE-RD., E., 1520—3D, LGE., LT. rm.; priv. fam.; ex. trans.; reas. Pla. 8709.

MICHIGAN, 2505—NEWLY DEC., NICELY furn., pri. bath, maid serv., $2.50 wk. up.

MUSKEGON, 7822—LOVELY CLN. FRT. R. adj. bath; pr. fam.; blk. I.C.; nr. lk. Sag. 2716.

NORMAL-BLVD., 6400—ENGLEWOOD 3700 NORWOOD HOTEL. New double inador bed; adjoining baths. All trans.; cafe; $6 wk. up; also kit. apts.

RIDGELAND, S., 7228—COMFT. RM., 1-2 men. Pri. home; adlts.; I.C., surf. Dor. 6506.

SEVENTY-THIRD-ST., W., 705—LGE. RM.; pri. res.; surf., L. R. I. trans. Abe. 7589.

UNIVERSITY, 6609—LG., COMF. FUR. RM. Priv. home. I. C., L. surf. Hyd. 9841.

WOODLAWN, 6546—CLEAN, ATTR. RM.; good bed, $3.50; sm., $3; gent. Office bell.

WOODLAWN, 6646—LG., WELL FURN. RM. Comf. beds. Pri. res. I. C. Reas. Hyd. 9850.

— $3.50 A WEEK UP — Maids, phone service; running water in all rooms; all trans. 1500 E. 63d-place.

65TH-PL., E., 1449—DAYLITE ROOMS, $2-$3. All transportation.

60TH-ST., W., 315 PRINCETON HOTEL—Rms., fur. and hskpg., $3-$5 wk. Park yd.

59TH-ST., W., 2100—NICELY FURN. RMS.; good trans.; $2 wk.; all conveniences.

57TH-ST., E., 1321—LGE. LGT. RM.; NR. lake-U. of C.; 2 blk. I. C.; refs. Hyd. 1519.

54TH-ST., E., 1514—HOME PRIV. IN PRI. home. 2-3 adults. Gentile. Nr. I. C. Noyes.

LOVELY RM., ADJ. BATH, SM. PRI. FAM. Emp. man; $3.50; refs.; bus. L. Dre. 7817.

ROOM IN MOD. APT., ADJ. BATH WITH shower. Reas. All trans. Priv. Hyd. 3951.

LARGE RM.—TWIN BEDS; ADJ. BATH; 1-2; pri. fam.; exc. tr.; nr. park. Fai. 0235.

Hotel Rooms.
DREXEL VIEW HOTEL,
4358 DREXEL-BOULEVARD.
KENWOOD HOTEL,
4710 S. KENWOOD-AVENUE.
Largest rms. in Hyde Park; newly refurnished; switchboard, elev. and maid service. BIGGEST VALUE IN CHICAGO.

$6.50 wkly., $1.50 dly. up
350 new beau. furn. rms. and baths; comp. hotel service; cafe, garage, theater, shops. U. of C.; 10 min. to lp.; all transportation. MIRA-MAR HOTEL, 6220 WOODLAWN-AVENUE. PLAZA 1100.

$7 Wk.-Low Rates-$7 Wk.
Live on the boulevard in a real hotel, large, clean, modern rooms, private bath and shower. A truly great buy. THE CARLTON, 1517 S. MICHIGAN-BLVD. LEEDS HOTELS.

$6 wk. room with private
bath. You'll enjoy these comfortable, light, homey rooms. Unexcelled service. All forms of transportation at door. PARKLAND HOTEL, 1550 East 63d at Jackson Park.

$6—NEW PARK HOTEL—$9
1547 E. 67th-place, cor. Stony Island. 100 rs., pri. bath; radio; portb. kit. if desir. Low mo. rates; $1.25 day up. Dor. 7510.

MAYFLOWER HOTEL
6125 KENWOOD-AVENUE.
Attractively furn. rooms with bath and shower. Reasonable rentals. Inspec. invited.

— 5345 HARPER-AV. FAIRFAX 7300 —
HOTEL HARPER CREST.
Rooms with private bath and shower. Full hotel service; $7.50 weekly.

830 S. MICHIGAN HOTEL.
Live in this 7 story modern fireproof bldg. Walking distance from the Loop. $5.50 PER WEEK. $1.50 PER DAY.

LITTLE HOTEL, 6817 DORCHESTER—MOD., cl. r., $4.50 up wk., $1 up day; shr.; inador.

TO RENT—ROOMS—NORTH.

BANKS-ST., 2 E. — UNUSUAL STUDIOS; suit for 2; $10-$12; also single rms., $7.

— — — BARRY-BROADWAY HOTEL — — — $5 a week and up. 3020 Broadway. Bittersweet 1600.

BARRY—MEN; EXCLUSIVE HM.; LG., AIRY rm., lav.; nr. tran., lk., golf; $3. Bit. 1425.

BELLEVUE-PL., E., 111—ATTR. DBL. FRT. studio rm.; walk. dist. loop. Del. 0740.

BRYN MAWR, 1031, 1ST, NR. LK.—CONN. ba.; priv.; Gentile; gd. trans.; $4. Lon. 7468.

BUCKINGHAM, 636 [3335 N., NR. BDWY.] Attr. furn. sgl. rm. and dbl. [twin beds, run. wtr.], in pri. remodeled res. REAS.

— CEDAR, E., 61—EXCELLENT ROOMS — Sgle., $5.50-$6; dble., $7-$10. Walk to loop.

CEDAR, E., 60—DORMITORY, SUITABLE 5 girls; priv. bath; maid serv.; reas.; walk. lp.

CLARK, N., 1126—LOVELY, CLEAN RMS.; always hot water, $1.50-$2. Mitchell.

COLUMBIA-AV., 1063, AT LAKE, BATHing beach; daily maid serv., 20 min. loop. Loyola L; $32 month. Briargate 5185.

ELM, E., 70—SPRING IS HERE; WALK TO work; be near lake; sunny, light rooms, large closet and lavatory; showers and tub; desk service; fireproof bldg.; $6.50 week.

ELM, E., 82—LARGE STUDIO RM.; PRIvate bath; 3 windows view of lake; other studio rms. suitable 1-2. Reasonable rates.

ELM, W., 56 [1150 N.]—OUTSIDE 2 RM. kit. pri. porch; $7.50; 1 rm. $6.50; adults.

FREMONT, N., 2145, 2D—CLN. R.; CLOS.; h. w. $2.50 sgl., $4 dbl. Brd. opt. Lin. 1207.

GORDON-TERR., 721—LARGE FRONT RM. in priv. home. Meals opt. Suit. 2. Bit. 8866.

GREENVIEW-AV., 4423—2 LT. RMS.; PRIV. fam., quiet, exc. trans. Reasonable.

HAMPDEN-CT., 2612—RMS., R. W., MAID serv., $4; 2 rm. apt., gas, lt., pri. pch., $8.

KENMORE, 5246—LOVELY ROOM, ADJ. bath, kitch. priv. All trans. Reas. Kelly.

KENMORE, 4878—3D; ATTRAC. OUTSIDE rm., 2 wind., lg. closet; pri. fam.; all trans.

LAKEWOOD, 5510—PLEASANT FRONT R. for 1-2, pri. resid. All trans. Lon. 2504.

LAWRENCE, W., 839—LARGE FRONT RM. for 1-2. pri. home; ex. trans. Sun. 2864.

LINCOLN, N., 1841—CLEAN RMS., $2.50 up; run. wat.; sgl., dbl. hskpg. Nr. Lin. Pk.

MALDEN, 4602, COR. WILSON—LG. FRONT alcove rm., opp. bath; priv. home; ex. tr.

MAGNOLIA, 4500, 3D—ATTRAC., SUNNY rm. adj. bth.; hm. priv.; all trs. WEAVER.

MAGNOLIA, 5920—LARGE, FRONT ROOM; beau. priv. home. All trans. Rav. 1340.

MAGNOLIA, 5446—NICELY FURN., LRG. front rm. Reas. rent. Best transportation.

MAGNOLIA, 4430—NEW, DECORATED AND furn. rms., run wat., $3.50-$4; all tran.

MICHIGAN-AV., 843 N.—BEAUTIFUL CLUB; yg. bus. girls; $4.50-$5; walk to loop.

ONTARIO, 113 W. [620 N.]—$2.50 WEEK up. New dec., innersprings. Service daily.

SHERIDAN-RD., 4518—LGE., FRT. RM.; with piano, twin beds, run. wtr.; very reas. Must have good refs.; home atmosphere.

SHERIDAN, 5842—BEAU. FURN. FRONT rm.; priv. bath; twin beds. Edg. 0486.

STATE, N., 1236—IDEAL LOC., BEAUT. furn. rms.; sgl. and dbl.; walk. dist. loop.

SUPERIOR, E., 11—LGE. LIGHT ROOM IN rear; sm. frt. r.; pr. fam. Reas. Walk loop.

THORNDALE, 1324 [5900 N.]—PLEAS. RM. 2 windows; suit. 1-2; priv. home, nr. L.

WAYNE, 5355—FRONT ROOM. FINE LOCAtion; private home; all trans. Edge. 1312.

WINTHROP, 5245—LARGE ATTRAC. RM.; pri. fam.; all trans.; near lake. Sun. 1736.

WOLCOTT-AV., 4344—LG. LGT. RM.; PRIV. fam., $5 wk.; ½ blk. all trans. Lak. 4386.

DELIGHTFUL ROOM, PRIVATE BATH-shower; in small private family; elevator bldg.; Belmont Harbor; gent. Bit. 5345.

NICELY FURN. FRT. RM. IN HIGH GRADE apt., suit. 1 or 2. 2500 No. Lincoln 5790.

NEAT, QUIET FRONT ROOM WITH PORCH nr. lake; home privileges. Rad. 2775.

3300 N.—LGE., ATTR. RM., PRI. HOME, NR. lake, ex. trs.; girls, [illegible] col. Rav. 3181.

TO RENT—ROOMS—NORTH.

For Ladies and Gentlemen.
IDEAL UPTOWN LOCATION.
SLEEPING ROOMS $4 TO $6 PER WK.
Newly decorated, large, light rooms. Simmons beds; daily maid service; one block to L, surface, and bus. Personal supervision. LAWRENCE ARMS. 4800 KENMORE-AV.

SAVE TIME AND EXPENSE—10 MINUTES to loop; newly decorated; $3.25 double, $4.25 sgl.; includes all privileges—gym., pool, fenced parking lot. 24 hour alert service. NORTH AVENUE Y. M. C. A. 1508 N. Larrabee-street. Lincoln 2633.

$5 WEEK UP, DAILY, $1.50.
ALL ROOMS WITH PRIVATE BATH. WINDALE HOTEL, 6019 Winthrop-avenue.

— — — COMPLETE SERVICE — — —
SINGLE ROOM WITH BATH. Newly decorated. 5 minutes to loop. $6 WEEK. SUPERIOR 4905.

THE WYNDON HOTEL.
Complete hotel service. Weekly $3.50 up. Daily, $1.00 up. 828 Windsor.

THE RAVENSWOOD. 1712 WILSON-AV. For May 1st. Large 3 window room in the tree tops; dignified daily service; refined surroundings; 1 blk. L bus, N.-W. R.R.; $26.

Hotel Rooms.
CLARK, N., 2026. MOHAWK 3460. NEW BLDG. OPP. LINCOLN PARK.
HOTEL CLAYTON.
300 MOD. ROOMS. BEAUTYREST BEDS.
$5 UP PER WEEK-$5 UP.
FREE RADIO. 10 MIN. TO LOOP.

1244 N. Dearborn Hotel
SWIMMING POOL AND GYM FREE TO GUESTS.
Live in this 14 story fireproof bldg.; large, light, airy rms. $5 per wk. up; $1.50 daily.

$5 Wk.-No Higher-$5 Wk.
Baths and showers; new clean, large rms.; complete hotel serv.; congenial clientele. THE STRATFORD. 4131 SHERIDAN-RD. LEEDS HOTELS

4943 KENMORE. LONGBEACH 4234.
HOTEL NORTHMERE.
Outside rms., refurn., recarpeted, redec.; every rm. with bath or shower; complete htl. serv.; Argyle L bus or surf.; $5.50 wk. up.

FOSWYN ARMS.
Newly decorated rooms; showers and tubs; elevators, switchboard; 24 hour service. Best transp.; $5.50 week up. 5240 Winthrop-av.

HOTEL OLYMPIC.
WEEKLY, $6 UP; DAILY, $1.50 UP. RADIO. PRIVATE BATH EVERY ROOM. 1015 N. CLARK AT OAK. WHI. 4290.

$4 Sgl., $6 Dbl. Modern Rms.
Elevator service. Running water. Phone. St. Regis Hotel, cor. Clark and Grand, 500 N.

DEARBORN-ST., 1447—OUTSIDE ROOMS. Newly furn.; private baths. Complete serv.

TO RENT—ROOMS—NORTHWEST.

AUGUSTA-BL., 1720 — ROOM 1-2 GIRLS; breakfast, wash'g, iron'g; $4 sgl., $3.50 dbl.

KEDZIE, N., 2433, 2D—NICE ROOM; REAsonable; private home. Capital 1571.

KNOX, N., 4509—LG. QUIET RM.; 5 WIND., gas ht., bung. Kit. priv. Lady will rent to couple or ladies. Exc. trans. References.

You'll Like This Location.
In a residential district; close to Forest Preserve Golf Course, Bridle Paths, etc., yet within 12 minutes of the loop, via C. & N. W. R. R. Modern furnishings, cafeteria, gymnasium, swimming, etc. Near churches, public evening high school, bus and surface lines. 24 hour service.
IRVING PARK Y. M. C. A.
4251 Irving Park-blvd. Pensacola 1070.

— — 15 MINUTES FROM THE LOOP — — Fine rooms, $4 to $5. Club privileges. Included; baths, pools, cafeteria—all new. Y. M. C. A., 1621 Division-st. Bruns. 4380.

LOVELY RM., FINE MODERN HOME OF cple., resid. dist. Reas. L, surf. Jun. 1014.

TO RENT—ROOMS—WEST.

AUSTIN-BL., S., 917—LGE. RM. IN PRI. home; ½ blk. Garfield L bus. Col. 9524.

ERIE, 5801 — UNUSUALLY WELL FURnished large outside room. REEVES.

NEAR LOOP LOCATION.
Cheerful private rooms, well furnished. Innerspring mattresses; running water. $6. Doubles, $2.50 up. Y privileges included. DUNCAN Y. M. C. A. 1515 W. Monroe-st. Haymarket 7800.

TO RENT—HOUSEKEEPING ROOMS.

Northwest Side.

KILPATRICK, N., 2255—FRT. 2 ROOMS; furn.; elec., gas, linen; priv. entr.; reas.

1-2 ROOM, KITCHS., COMPL. FURNISHED. Adults. Logan Sq. 2448 N. Spaulding.

WHIPPLE, N., 3729—2 RMS., PRIV. BATH, porch, adults. $6. Good trans.

West Side.

CENTRAL PARK-AV., N., 413—3 RMS. AND bath. Best loc. Light, sunny. $7 week.

DAMEN, 315 S.—2 LG. LIGHT RMS.; RFG.; private porch; pri. entr.; $7.50 wk.; gd. tran.

HOMAN, S., 123—2 FURN. FRT. RMS.; Frig.; good trans.; no linens furn., $8.

LOTUS, N., 48—FUR. BSMT., $5 WEEK; adults; to handyman, allow pt. rt. Col. 4951.

WALNUT, W., 3235—ATTR. FRONT 1 RM. kit.; priv. bath; $6.50; ex. trans. Van. 4621.

WASHINGTON-BL., 1361, SHELDON APTS. Clean, bedrm., living rm., kitchen't. Comp. furn. Adj. bath. H. W. always. $5 weekly.

WASHINGTON-BLVD., 2750—3 RMS., REAL kitchen, suitable 2 or 3; good transp.; $6.

WASHINGTON-BL., 3850 — KITCHENETTE, also sleeping rms.; nr. park; gentiles.

BOARD AND LODGING.

South Side.

BLACKSTONE, 5132—LG. RM., TWIN BEDS. Also sgl. rm.; home cook.; ex. tran.; $8.

DREXEL-79TH — LRG., NEWLY FURN., suit. 2 ladies or gents, or cpl.; home cooks. Ex. trans.; priv. family; ref. Tri. 1973.

GREENWOOD, 4516—HOME FOR YOU! Desirable rms., $9 up. All transportation.

MARQUETTE-RD., E., 1529—NEWLY DEC. rm.; run. wat. S. expos. Ex. meals. All hrs.

MINERVA, 6509—NICE HOME, PLEASANT quiet. UNUSUAL GOOD FOOD. Reas.

STONY ISL., 6074, 2D, OPP. JACKSON PK. Lg. rm. with lav.; excel. meals; reas.

North Side.

FREMONT, N., 3618, 2D—NICE CLEAN rms., exc. meals, ldry., blk. Cubs Pk., gd. tr.

KENMORE, 5447—SINGLE RM. AVAILABLE May 1; 2 rm. suite, May 8; best trans.; exc. board. Edg. 6721 or Sun. 7986.

KENMORE, 5333, 3D—ATTR. FURN. RM. Exc. mls. Nr. lake, all trans. Cong. home.

MALDEN, 4542—NEW, DEC. RMS. TWIN beds, congenial yng. bus. people, gentiles, exc. meals; all trans. $7.50-$8.50. Edg. 1155.

MILDRED-AV., N., 2710—LGT., CLEAN RM. with exc. meals. Nr. park, trans., $8.50 wk.

SHERIDAN, 5643—FRT. DBLE., SGLE. home on lake, beach. Exc. meals. Sun. 9319.

WINTHROP, 6027—LGE. DBLE. FRT. RM. Run. water; all trans.; good meals; reas.

DESIRABLE ROOMS, NICELY FURNISHED full service; 2 meals daily; $12 week up; monthly rates. Palais Brompton Hotel, 528 Brompton-place, 3540 north at Lake Shore-drive. Graceland 3840.

LIBERAL CONCESSION LOVELY HOME, exc. food; nr. lake, park. Lak. 10235.

3054 N. SHEFFIELD—PRIV. FAM.; EXC. meals; $7-$8; near L and surface.

West Side.

WARREN-BLVD., 2832—ALL HOME COMforts; quiet; real meals; best trans.; $7.50.

Suburban.

OAK PK. LADIES, MOTHER AND CHILD or schl. girl, enjoy a lge., cool rm. for summer. Exc. meals, trans. Reas. Euc. 4793.

OAK PARK—ATTR. FRT. RM., PRI. HOME. Lndry. Close to trans. Gent. Vil. 5712J.

Convalescent Homes.

NURSES HOME—OPP. MIDLOTHIAN COUNtry club; elderly, convalescent. M. Hoffman, Midlothian, Ill. Blue Isl. 1994Y1.

HOME FOR AGED INFIRM—MILD MENTAL AND CONVALESCENTS. MID. 1605.

Children.

MOTHER'S LOVE AND CARE TO CHILD. Good food; nr. schls. Ravenswood 8967.

WILL BOARD CHILD IN NICE HOME; RM. for parent. Reas. Eng. 2737.

GREATEST CARE GIVEN CHILD ANY AGE. Bung., lg. yard. Nr. pk., schl. Kil. 8467.

HOTELS AND APARTMENT HOTELS.

ATTRACTIVE. NEW. IMMACULATE.
MARK TWAIN HOTEL
5 min. to loop; fireproof bldg.; free radio. Enjoy comforts of home. Tub, shower each room; box springs, innersprings mattresses; single rooms and suites. Garage service. $1.50 DAILY UP. SPECIAL WEEKLY-MONTHLY RATES. 111 W. DIVISION AT CLARK. LIN. 7110.

HOTELS AND APARTMENT HOTELS.

CHICAGO'S Newest Hotel
IN THE HEART OF THE LOOP
Invites You to Inspect Its Rooms of Tomorrow.
Studio Apts. from $50 Mo.
Ultra Mod. Hotel Rms. with Pri. Bath from $2.50 Day.
Before selecting your New home, see these Studio Apartments
HOTEL CHICAGOAN
67 W. Madison-st.
Phone ANDover 4000.

Fort DEARBORN Hotel
CORNER LA SALLE AND VAN BUREN
Opposite La Salle street station.
We are now offering rooms in this modern 18 story fireproof building; running ice water in all rooms; newly decorated and furnished at these low rates. Wabash 5700.
SPECIAL RATES,
$6.50 Weekly, $1.50 Daily.

THE BELAIR HOTEL
Near the lake and park. 15 minutes to Loop.
ROOM WITH BATH—$8 WK.
Complete hotel service. Restaurant in building.
420 DIVERSEY-PARKWAY AT SHERIDAN. BITTERSWEET 4000.

ATLANTIC HOTEL
IT'S SMART TO LIVE IN THE LOOP. YOU SAVE TIME AND MONEY.
Special monthly rates to permanent guests
LOW AS $6 PER WEEK.
Nicely furnished and newly decorated. Rooms with complete hotel service. CLARK NEAR JACKSON-BLVD. Wab. 2646.

WEDGEWOOD HOTEL,
200 rooms, 200 baths, $9 up; 2 room suites, $15; I.C., L. 6400 Woodlawn. Fai. 5800.

APARTMENTS AND ROOMS TO SHARE.

VACANCY IN BACHELOR APT. OVERLKG. Jackson park and So. Shore Country club; 3 bedrms., 3 baths. Excel. meals and laundry included. Hyde Park 6540.

GENTILE BUS. GIRL SHARE NICELY FUR. apt. with same. Good trans. Edgewater district. $7 week. Ardmore 1747.

MOTHER-DAUGHTER WILL SHR. WITH cple. their 6 rm. apt.; twin beds; overlooks lake; 8 min. I. C. loop; reas. Atl. 2343.

MAN WILL SHARE UNUSUAL 4 RM. APT. with same or couple; private bedroom; ph. day Rog. Pk. 0210 or Hol. 5161 eve.

LADY AND SON SHR. ATTR. 5 ROOM APT. 2-3 adults or rent 2 bedrms.; twin beds adj. bath, porch, I. C., surface, bus. Radcliffe 0413.

COUPLE—SHARE 5 RM. MOD. APT. WITH same; ½ bl. L; reasonable. Ardmore 3038.

LADY SHARE WITH COUPLE OR 2 LAdies 4 rm. apt. or rent rm. Longb. 0733.

BUSINESS GIRL SHARE ATTR. MODERN apt. same; nr. I. C.; reas. Radcliffe 5230.

LADY WILL SHARE BEAUT. HOME. JEWish preferred. 1836 S. Sawyer, 2d fl.

BUS. GIRL TO SHARE BEDRM. APT. WITH same; North Side; refs. Buc. 0496.

1-2 MEN SHARE DE LUXE APT. SAME. Grand piano. All trans. Sunnyside 2185.

BUS. WOMAN, 25-35, SHR. COMFORT. 3½ rms. with same. 2500 N. Reas. Div. 5578.

LADY WILL SHR. SAME, 4 RM. APT., OR rent rm.; I. C., surface; reas. Butt. 1160.

MARR. CPL. WILL SHR. 5 RM. APT. WITH same or rent rm. 5010 Grace. Kildare 4303.

A COMPLETE ROOM, APT. AND BOARD service. Chicago Room Registry. Dea. 2713.

LOGAN SQUARE HOMELIKE 2 RM. APT. Bus. girl sh. w. same. $5. Estebrook 1482.

WANTED—TO RENT—ROOMS.

GENT. WANTS ROOM WITH PRI. FAM. Refs. exchanged. Address G 582, Tribune.

GENT. DES. RM. AND BRD.; N. W. SIDE; pri. fam. Write part. Basty, 1509 California.

TO RENT—HOUSES.

South Side.

7330 LANGLEY—6 RM. BRK. BUNG.; FRT. drv., ht. wtr. ht. Owner, 8350 Colfax, 1st.

MOD. 5 RM. BUNGALOW—DOUBLE GAR.; newly dec.; at once. 1707 E. 83d-place.

HOYNE, 9712—BRK. BUNG., 6 R., TILE B., h. w. heat; 2 car brk. gar. Cen. 7853. Ames.

8111 PRINCETON—5 ROOMS, BRICK, $40. Immed. posses. Hirsch. Rand. 3021.

North Side.

5543 LAKEWOOD-AV.—10 RMS.; 50 FT. lot; 2 baths; oil heat; modernized interior; garage. Phone STATE 7217.

Northwest Side.

4 R. BUNG.—FURN. HT.; BSMT.; $38. 2 rms. with bath, with or without furn., gas, elec. free., $30. Inquire 4207 Elston-av.

5 RM. BUNG.—2 PCHS.; GAS HT.; ELEC. refrig.; gas stove; inlaid linoleum; dec. to suit; $47.50. She. 0827.

6 ROOM RESIDENCE, 5111 N. BERNARD-st. Newly decorated, furnace heat, 2 car garage. Reas. rent. Sunnyside 2997.

6 RM. ATTRAC. BUNG.—GAR.; FURN. HT. Nr. schls., ex. trans.; $45. 3717 Sunnyside.

Suburban—South.

FLOSSMOOR, 34 MINUTES TO LOOP—FOR rent furn. and unfurn. homes. E. Frank Mann & Co. Ph. Homewood 395.

FLOSSMOOR—LARGE HOUSE, 10 A., $50. Partly furn. Mrs. P. S. Russell. Dre. 6651.

Suburban—North.

BUNGALOWS FOR RENT.
5 and 6 rooms, brick, near "L" transp. $45.00 and up. Wm. Zelosky Co., near Westchester "L" station. Phone Maywood 8085.

7 RMS., 2 ENCL. PORCHES, 1½ BATH, plus bath in bsmt. Choice naborhood; 100 ft. lot; $100. 913 Greenwood, near Tower-rd., Hubbard Woods. Owners will be on premises Sunday, 11 a. m. to 5 p. m., or call Heineman, Diversey 4440.

EVANSTON—LGE. STONE HSE., 4 BATHS. Gar. 1101 Forest-av. Imm. occ. Sta. 3464.

GLENCOE — 820 GREENLEAF; NEW 5 bed., 3½ b.; 2 pch.; br. Key, Kenilw. 4790.

Suburban—Northwest.

5 RM. BRICK BUNG.—H. W. HT. 7864 Oakleaf-av., Elmwood Park. River Gr. 823M.

Suburban—West.

FOR RENT OR SALE—ATTRAC. COUNTRY home, Geneva, Ill. Very desirable loc. 9 rms., 2 baths, 2 car gar., large elm, fruit trees, 2 acres. Write Box 42, Geneva, Ill.

FOR RENT OR SALE—8 ROOM FRAME house, 440 N. Evergreen, Elmhurst. Gar. Lot 66x225. Immed. poss. Ran. 9487.

RIVERSIDE, ILL.—6 ROOM MODERN RESIdence, 2 baths; furnace ht.; $65.00; nr. trans. 218 Blackhawk-rd. Riverside 5697.

LA GRANGE—VERY DESIRABLE 7 RM. house. Ideal loc. H. W. ht. Sublease. Reas. rent. La Grange 1544. 317 S. Brainard.

RIVERSIDE—8 ATTRAC. RMS.; 2 C. GAR. Oil, h. w. ht.; nr. trans.; $50. Riv. 5170.

TO RENT—FURNISHED HOUSES.

BEAUTIFUL, MODERN 10 RM. COUNTRY home, completely furnd., grand piano. Acre of landscaped garden. Avenue of century old lilacs. Gardener provided. Porches, fireplaces, pools. $100 mo. or will sell. 50 miles N. W. Loop. Call Del. 6553 or Marengo 361 or write Lilac Lodge, Marengo, Ill.

Furnished or Unfurnished.
Brick colonial home; 4 bedrms.; 2 sun rms.; beau. furn.; carpeted throughout; nr. schls. and trans. Reasonable to responsible party. Call Winnetka 1646 or Wabash 2117.

WINTHROP HBR., ILL.—RENT-SELL COZY mod. No. Shr. 4 rm. furn. cotg., 49 mi. no. $35 mo.; grdn.; quiet; ref. Dre. 7817.

NORTH SHORE SUMMER RENTALS. Mrs. Fuller & Wm. Pickard. Univ. 7444.

WANTED—TO RENT—HOUSES.

NORTH SIDE—FURNISHED OR UNFURnished, with minimum 3 master bedrooms through September; within 45 minutes' ride of Chicago; near good beach or swimming pool. Might consider long term lease if particularly desirable. Address O L 461, Tribune.

WANT SMALL FURN. HOUSE OR FURN. apt. on South Side. About $40. Dor. 4028.

TO RENT—RESORT PROPERTIES.

Illinois.

2 STORY SHINGLE BEACH HOUSE—ON Lake Mich., Porter Beach, west of Indiana Dunes State Park. Ideal loc. on beach, near South Shore railway and State highways. Modern. Completely furnished. Reas. Chesterton, Ind. 164 M. or 120 M.

RENT — CRYSTAL LAKE; FOR SUMMER or year around; 10 room residence, 2 baths, enclosed porch; garage; large lot; beautifully furn.; 2 blocks from lake; reasonable. Address O N 250, Tribune.

5 RM. MOD. HOME—EL., GAS, BATH; PIStakee Bay frontage; lge. grounds; rent $275 per season; lge. list of cottages at $100 up for season. Kemp & Co., McHenry, Ill.

ROUND LAKE, ILL., 41 MI. FROM CHGO. 6 rms., 4 bdrms., encl. pchs. Comp. furn. R. W., gas, elec. frig. Gar. Drexel 3366.

5 RM. SUMMER HOME, 90 FT. FRONTAGE on beaut. Pistakee Lake. Col. 2122.

Michigan.

FURN. COTTAGE—ST. JOE RIVER, MICH. $25 mo. S. Roucka, Glen Ellyn, Ill.

Wisconsin.

FOR RENT—MODERN LAKEFRONT COTtages and homes, season, $250, $300, $400, $500, and $900. Chain O Lakes. S. B. Nelson, Realtor, Antioch, Ill.

TO RENT—RESORT PROPERTIES.

Wisconsin.

Beautiful Lauderdale, Wis.
7 rooms; 2 screen porches; inside toilet; fireplace; private beach; boat and electricity; $45 week or by season; July, August, September. Call Wellington 4625.

FOR RENT—FUR. 8 ROOM SUMMER HOME on Lake Minocqua, ½ mi. East U. S. Hiway 51. 300 ft. wooded shore, fireplace, bath, elec., garage, boat; nr. golf club. $650 season. Mrs. John Mertz, La Grange, Illinois.

TO RENT—APARTMENTS—SOUTH.

General List.

NEW CORNER BLDG.
2-3-4½-5 ROOMS,
$37.50, $45, $55, $62.50.
8051-59 St. Lawrence. Tile bath and shower, painted walls, G. E. refrig. See janitor.

NEAR U. OF CHICAGO.
812 E. 58th-st. 3 rms., free gas, refrig., $42.50. 2 rms., free gas, refrig., $37.50. 834 E. 55th. 3 rooms, steam heat, $22.50. 4 rooms, steam heat, $25. Pearson Realty Co., 834 E. 55th. Fai. 3064.

6358 KENWOOD, 3½ ROOMS..$47.50-$50
1420 E. 67th-place, 5 rooms........$50
5010 Dorchester, 6 rooms.......$60-$65
56th-Dorchester, 5-6 rooms...$65-$67.50
5445 Cornell, 7 rooms, 2 baths.......$80
SCHMIT & WATT.
40 N. Dearborn. Randolph 1984.

Choice May 1st Selections.
MODERN BLDGS. CONVENIENT TRANSP.
6516 Harvard, 4 rooms, de luxe.......$52.50
6600 Stewart, 2½-3½ rooms..$35-$42.50-$45
7616 Colfax, 4 rooms.................$47.50
Englewood 3000. Agent on premises.

6938 JEFFERY.
3-4 room apts.; excellent shopping district and I. C. station 1 block; canvased walls and showers; $47.50 up. Inspection invited.

— — BEVERLY TOWERS — —
4 rms., free gas and refg.; lge. bedrm., rollaway extra; available now. N. W. cor. 104th and Wood-st. Call Bev. 8196 or see jan.

3½-4 ROOMS, $40-$50.
Free refrig. Cor. bldg.; landscaped; extra inador bed. 6947 S. Peoria. State 1613.

3½ AND 4 RM. MOD. APTS.
Tile bath, shower, free elec. refrig. and gas. 1545-1559 W. 83d-street. Beverly 4312.

424 W. MARQUETTE-RD.—3½ RMS.; MODern bldg.; tile bath; refrig.; L trans. Inq. janitor or call Fra. 0353. Reasonable.

6659 LOWE-AV.—3-5 RMS.; FRIG.; ARCHways, cab. sink. Jan. Engle. 6029.

5519 KENWOOD—2-3-4 RMS.; NEWLY DEC. $17.50 to $30. Free lgt. and gas.

2 AND 4 RMS.—NEW REFRIG. AND STVE. Decorate to suit. 7200 South Shore-drive.

One, Two, and Three Rooms.

S. W. COR. 73D AND EVANS—
1ST..............3 RMS...............$40.00
3D...............3 RMS................40.00

2447-9 W. 63D-ST.—
3D...............1½ RMS.............$30.00
2D...............2½ RMS..............35.00

Above apts. have all mod. conveniences.
HOOKER & SLOSSON, Agts.
140 S. DEARBORN-ST.

4523½ DREXEL-BLVD.
2 RM. APTS., $32.50.
Newly decorated. Near shopping district, schools, churches, good transportation. Refrig. included in rent.
MANAGED BY
COCHRAN & McCLUER CO.

7650 COLFAX-AV.
3 RMS., $40 TO $42.50.
Near shopping district, schools, I. C. transportation.
MANAGED BY
COCHRAN & McCLUER CO.

2½ ROOMS, $32.
4649 Lake Park—near I. C.; 2½ large, light rooms, newly decorated.........$32
1381 E. 47th-pl.—2½ rooms............$38.50
5229 Woodlawn—3½ rooms...............$45
"WITH DOWNS-MOHL SERVICE."

CENTRAL, COMFORTABLE, COZY 2½ RM. ...

TO RENT—APARTMENTS—SOUTH.

Four, Five, Six Rooms, and Larger.

S. E. COR. 65TH AND WESTERN—
3D, 5 RMS................................$45.00

6407-9 S. KEDZIE.
2D, 4 RMS................................$45.00
3D, 4 RMS.................................45.00

6406-16 S. MARYLAND.
6410 MARYLAND, 1ST, 4 RMS.......$40.00
6412 MARYLAND, 1ST, 4 RMS........40.00

2639-43 W. 60TH-ST.
1ST, 4 RMS................................$42.50
2D, 4 RMS..................................42.50

S. W. COR. 79TH AND HALSTED.
3D, 4 RMS................................$40.00
3D, 6 RMS..................................55.00

Above apts. have all mod. conveniences.
HOOKER & SLOSSON, Agts.
140 S. DEARBORN-ST.

TUDOR GABLES
4830-48½ Drexel-blvd.
Truly unusual 4 room apts. in a most attractive bldg. Light spacious rooms, exceptionally well arranged. Canvased walls, tile baths, new stoves and refrigerators. Beautiful grounds. Excellent transportation. Exceedingly reasonable rentals. Resident manager on premises. Kenwood 7174.
WIRTZ, HAYNIE & EHRAT,
2231 East 67th-st.
MIDWAY 3633.

5719 KENWOOD-AV.
De luxe 7 room apt. and 3 baths, on 6th floor. Adjacent to university campus. Will decorate to suit.
DORCHESTER 7900.

SUBLEASE BARGAIN.
5 ROOMS, $55
7843 Essex, 1st, canvas walls, tile bath, G. E. refrig., arch. doorways. Encl. rear porch. See Tenant Baker, or call Fra. 1203.

6604 KIMBARK.
5 large, light rooms and sun parlor; refrigeration; gd. location; close to I. C.; $60.

6104 ELLIS-AV.
5 modern rms.; refrig.; near trans.; $40.

6756 CRANDON-AV.
4 rms., $52.50; 5 rms., $62.50
LARGE, LIGHT, AIRY ROOMS, INADOR BED, MODERN EQUIP.; EXCEL. TRANS.

4 ROOMS.
312 E. 80th-st. Modern bldg., well maintained; large, light rooms; ample closet space. Close to surface line and bus trans. Rentals $47.50. A. H. Whitley & Co., 215 W. 63d-st. Went. 0578. See Mr. Eade on premises.

5240 DREXEL.
Beautiful 4 rm. apts. with inador beds. Close to transp., 1 blk. to public schools. These apts. must be seen to be appreciated. See agent on premises. Fairfax 3914.

Rooming House Location.
1463 S. MICHIGAN-AVENUE.
12 or 6 rooms, lge. and light; stm. heat, hot water, elec. light. Immediate poss. Agent on premises. Hyde Park 2187.

DE LUXE 5 RM. APT.—VERY LARGE rms., canvas walls, 2 baths, 1 with tile walls; garage with side drive. 8014 Phillips-av. Rental $60. John McCarthy & Co. 1405 W. 63d-st. Republic 5000.

JEFFERY-CYRIL APT.
Sublease co-op. apt.; 5 rms., 2 baths; cork tile flrs.; very modern, high grade; $75. immed. poss. 7145 Cyril-pkwy. But. 1067.

COMFORTABLE APTS.
4 rooms with extra inador bed; G. E. refrig.; gas free. Reasonable rentals. 5228-38 KIMBARK-AV.

8045-49 CHAPPEL-AV.—4 AND 5 RMS.; Spanish type court bldg.; Craftex walls; tile bath; nr. school and trans. Inq. jan. or call Fra. 0353.

DE LUXE 5 ROOM APARTMENT. VERY large rooms, canvased walls, 2 baths, one with tile walls; garage with side drive. 8014 Phillips-av. Price $60. John McCarthy, 1405 W. 63d-st. Rep. 5000.

4 ROOMS, $28.
3754 Ellis-av.—Steam heat, newly decorated. ...

TO RENT—APARTMENTS—SOUTHWEST.

Four, Five, Six Rooms, and Larger.

6 RMS.—HOT WATER HT., ELEC. REFRIG. gas range. $55. 6921 S. Washtenaw, 2d.

6 LGE., LGT. RMS.—ELEC. REFRIG.; NEW top stove; en. pch.; reas. 7037 S. Washtenaw.

5 LARGE RMS.—STM. HT., TILE BATH, encl. porch. 7255 S. Richmond. Gro. 3082.

2D—6 RMS.; SHOWER, ELEC. REFRIG., buffet range; gar.; stm. ht. 6023 S. Troy.

TO RENT—APARTMENTS—NORTH.

General List.

Quinlan & Tyson
INCORPORATED
The apartments listed below have all the desirable features and modern facilities you want in your new residence. All buildings are close to transportation and shopping centers. Efficient management makes them the best in every respect.

2½ ROOMS.
1603-17 N. RICHMOND..............$33.50
544 BRIAR-PLACE.......................32.50
6350 WAYNE..............................35.00

3 ROOMS.
3207-09 N. KEATING........$42.50-$45.00

3½ ROOMS.
1066 CORNELIA.......................$40.00
2108 CONCORDIA-PLACE.............40.00
4338 N. CLARK..........................40.00
2337 ROSEMONT........................42.50
4824 N. HERMITAGE...................45.00
2014 ESTES..............................45.00
4609 N. PAULINA.......................45.00
6411 N. HAMILTON.....................45.00
4535 N. PAULINA.......................45.00
7411 N. DAMEN.........................47.50
4531 N. PAULINA.......................45.00

4 ROOMS.
1436 PENSACOLA......................$45.00
1919 BERTEAU..........................45.00
3511 N. RACINE.........................45.00
4713-15 BELMONT......................47.50
4402 PARKER-AVENUE.................47.50
4824 N. HERMITAGE...................47.50
6031 N. PAULINA.......................47.50
5000 N. KIMBALL........................47.50
4535 N. PAULINA.......................55.00
7411 N. DAMEN..............$50.00-52.50
4241 N. HERMITAGE...................50.00
6453 N. CALIFORNIA...................52.50
1963 ESTES..............................52.50
200-12 N. CENTRAL.........$56.00-58.50
647 GORDON.............................52.50

5 ROOMS.
4152 WELLINGTON....................$47.50
2749 ARTHUR...........................62.50
4940-42 N. KIMBALL-AV...............65.00
200-212 N. CENTRAL.........$65.00-67.50
6712 GLENWOOD [incl. gar.].........70.00

7 ROOMS.
6355 WINTHROP [incl. gar.]........$145.00

Quinlan & Tyson
1 N. La Salle. Central 0227.

440 BARRY-AV.
[3000 North.]
2 Rooms from $45.
2½ Rms. from $50 to $57.50.
5 Rooms from $92.50.
This building is modern, elevator type with carpeted floors. Rentals include gas and refrigeration.
AGENT ON PREMISES OR CALL BUCKINGHAM 7574.
Managed by
COCHRAN & McCLUER CO.

UNUSUAL APARTMENTS.
ONLY 15 MINUTES TO LOOP. OVERLOOKING LINCOLN PARK.
1710-34 N. LA SALLE-ST.
7 rooms, bath and extra lavatory with woodburning fireplace......................$85
4 to 6 rooms......................$55 to $75
ALSO
3-3½ rooms, Crilly-court......$40 to $47.50
1700-18 N. WELLS-ST.
5 and 6 rooms....................$40 to $50
D. F. CRILLY & CO.,
1706 N. WELLS-ST. LINCOLN 5732.

7609 Bosworth-avenue
Howard-Bosworth Bldg.
3½ and 4 room apartments, completely renovated. New G. E. refrigerators, new table top gas stoves, inador beds.
AGENT ON PREMISES. Or
F. L. WINSTON & CO., INC., STATE 4940.

434 ROSCOE-STREET
3½ ROOMS FROM $90.00.
Overlooking the lake and park.
COCHRAN & McCLUER CO.
Res. mgr. Bit. 1020.

4½ (2 Bdr.) Frt. Cor., $45.
3½ rooms; inador bed; 20 ft. bedroom; $40; elec. refrig.; block Addison bus. 2 blocks Southport "L." 3450 Janssen-av. Wel. 5354.

3½-5 RM. APTS., $45-$57.50.
Gas and electric refrig. free. 3140 SEMINARY-AV.

626-40 WAVELAND-AV.
3-4 lge. rms.; nr. lake, trans.; free refrig.; reas. Inq. office of bldg. or Bit. 1871.

— — 415 FULLERTON-PARKWAY — — 2-3-4 ROOMS—$60 TO $115. Opposite Lincoln Pk. Dogs not permitted. PETER F. REYNOLDS. LINCOLN 1518.

734 WRIGHTWOOD.
3-4-5 rm. apts.; 2-3 beds; free gas. See agent on premises or call Randolph 6171.

520 SURF-ST., 2-3-4 ROOMS, TILE BATH, inador bed; excellent location and transportation. Reasonable rent.

— — 718-56 IRVING PARK-BLVD. — — 3-4 room apts., very choice and select. Modernized. Free utilities. $42.50-$55.

4407 N. CLARK—3½-6 ROOMS. FREE GAS. colored tile baths. Nominal rent to desirable tenants. See janitor or Randolph 3477.

2½-3-4 RMS.—ATTRACTIVE APTS. Free refrig., gas, electric. $35 up. 3839-45 GREENVIEW.

2-4½ RMS. ON THE LAKE—PRIV. BEACH. Gas incl. Elec. refrig. Exc. trans. $40-$65. 1200 SHERWIN-AV. SHEL. 9745.

One, Two, and Three Rooms.

3½-4-5 ROOMS, $40 UP.
Including refrig., extra in-a-dor, shwrs., arch drwys. Mrs. Hartz, 2507 Winnemac.

NEW ELEV. BLDG., 3 ROOM KITNTS. Free lt., gas, ref., rollaway, tile bath. All tran. Priced for imm. rental. 4824 N. Damen.

1555 HOLLYWOOD—1-1½-2-4 ROOM APTS., $35 to $55. See agent on premises or phone Briargate 2234.

— — 2349 DEVON-AV. — — 2 and 3 room kitchenette apartments. Free gas and refrigeration. Well kept building.

SUBLEASE ONE ROOM KITCHENETTE apt. with complete furnishings at bargain. Reas. rent. 1100 N. La Salle-st., Apt. 512.

— — 2 ROOM KITCHENETTE; $35 — — Free gas and refr.; ideal loc. nr. trans. 1717 North Shore-av. Rog. Pk. 6360.

— — 2 AND 3 ROOM KITCHENETTE — — Free refrig.; near L, bus, lake; $32.50-$42.50. 1365 Greenleaf-av. Rog. Pk. 6360.

LARGE LIGHT 3 ROOM APT.—2D OR 3D; bedroom and inador bed; reasonable rental. 4634 Lincoln-av. Rav. 4200.

UNUSUAL VALUE—2½ ROOM BEDROOM apt.; nr. loop; just remodeled. Latest equip. Service, free gas. $47.50. 921 N. La Salle. ...

TO RENT—APARTMENTS—NORTH.

One, Two, and Three Rooms.

Geneva Terrace Apts.
601 Deming-pl.
[2552 NORTH.]
2 Rooms, $42.50 to $47.50.
2½ Rooms, $47.50 to $50.
3 Rooms, $62.50 to $67.50.
Modern elevator building. Quiet, residential district. Tile baths, carpeted floors, gas, and refrigeration included in rentals.
RESIDENT MANAGER, LINCOLN 5840.
MANAGED BY
COCHRAN & McCLUER CO.

DESIRABLE
1 TO 3 ROOM SPACIOUS APTS.
Wood burning fireplaces, ample closet space, modern plumbing and kitchen fixtures. Walking distance to loop. $60 to $85.
808 Tower-ct., overlooking Water Tower.
200 E. Superior-st.
221-223 E. Superior-st.
747 N. Wabash-av.
COOK & JACKSON, INC.,
161 E. Erie-st. Delaware 7755.
Or Mrs. Roche. Superior 0749.

1320 Columbia
ROGERS PARK.
NEW BUILDING
VENETIAN BLINDS
CARPETED FLOORS.
1½, 2, 3½ ROOMS................$42.50 UP
GAS, ELECTRICITY & REFRIGERATION INCLUDED IN RENTAL. AGENT ON PREMISES.

REASONABLE
Desirable 3 room apartment, bedroom and colored tile bath, 3 clothes closets, gas, light, and refrigeration included in rent. Ideal location. Near North Side.
180 E. DELAWARE.
I. M. RYAN, MGR. WHITEHALL 5100.
DIRECTION DOWNS MOHL & CO.

LANSING APT. HOTEL
1036 N. DEARBORN.
WHITEHALL 4080.
1, 2, AND 3 ROOMS.
FULLY CARPETED.
LIGHT and GAS FREE.
SERVICE OPTIONAL.

May and June Brides!
HOLLYWOOD-KENMORE APTS.
Offer you the home you are seeking. Beau. 1-2-3 rm. kitnts.; circulating ice water. 24 hr. elev. switchboard. Maid serv. opt. 1 block to L and shopping district. Rentals $35-$48. 1039 HOLLYWOOD-AVENUE.

THE MARINETTE APTS.
7010 N. ASHLAND-AVENUE.
IN THE HEART OF ROGERS PARK.
1½ rm. apts.; carpeted floors; elevator; elec. refrig. and gas free; reasonable rentals. Imm. poss.

3 ROOMS.
REASONABLY PRICED.
Ample closet space; electric refrigeration; convenient shopping and transportation. 4039 Lincoln-av.
Direction Downs Mohl & Co.

3-4 ROOMS, $40 UP.
2010 FOSTER, free refrig., 1 block high school, park, surface. Foster bus.
2018 BERWYN, 3 rms., lge. outside, tile, bath, shwr., free refrig., inador.........$45
6406 N. HERMITAGE, 3-4 rms., cor. bldg., newly dec., free ref. See Peterson. $40.

1209 N. STATE-ST.
STUDIO DUPLEX APTS.
Living room, bedroom, kitchen, air conditioned. General Electric kitchens. Reasonable rent. Agent on premises.

6239 N. WESTERN-AV.
Very attractive 3½ room apts.; bedroom and inador; elec. refrig.; free gas; $42.50. Manager on premises. Longbeach 8833.

947-57 CORNELIA.
2½-3-3½ bedrm. apts.; elec. refrig.; good trans.; $35-$40. See resident manager.

4500-10 N. RACINE-AV.
2½-3 rms.; light, mod. apts.; newly dec.; all conven. and trans.; $35-$40; gentiles.

2229 BISSELL-STREET—3 ROOMS FRONT apt.; reasonable rent. Excellent transp. WELLS-CHINBERG & CO., 1139 Lawrence-avenue. Long. 4104.

— — — 1400 LAKE SHORE-DRIVE — — — 2 room efficiency. Liv. rm., din., kit., inador bed; lake exp. Gas, light, refrig. incl. in rental of $67.50. Agent. Whi. 4180.

5662 RIDGE-AV.
2 room kitchenettes; inador beds; built-in cabinets; General Electric refrigeration.

Four, Five, Six Rooms, and Larger.

926 GEORGE-ST.
5 large rms., 2d apt., elec. refrig.; excel. trans. Reasonable. Call Longbeach 4104.

1461 CATALPA.
6 rms., 2d apt., encl. porch, gar., reas. rent. May 1st occup. Long. 4104 for appt.

347-51 SURF-STREET.
4 rooms; large and light; ample closets; good location; near park.

2309-19 COMMONWEALTH
4 rooms; sun parlor; large, light rooms; excellent location; near Lincoln Park.

6139 N. FRANCISCO.
5 outside rms.; slpg. pch.; tile kitchen and bath; arched doorways; canv. walls; gar.

1123 PRATT-BLVD.
7 modern, light rms.; 3 apt. bldg.; tile kitchen; 2 baths; nr. lake. Rogers Park 3218.

4018 N. ASHLAND—5 RMS. WITH GAR.; elec. refrig. Reasonable. See janitor or WELLS-CHINBERG & CO., 1139 Lawrence-av. Long. 4104.

5 Light, Modern Rooms.
Calif. stucco walls; arches; 4 clos.; tile bath; free refrig.; $60. 3643 N. Greenview.

1507 GRANVILLE.
4-5 large, light rms.; newly decorated. See agent on premises or call Randolph 6171.

4 ROOMS, $42.50-$45.
Nr. schools, shops; extra inador; dec. to suit.; 1st-3d fl. 1514 Rosemont. State 1613.

LARGE 4 RM. APT.—BEDRM. AND EXTRA Murphy bed; imm. poss.; stm., bus, L tran. Rental $37.50. 4505 N. Damen. Rav. 4200.

LARGE MODERN 5 ROOM APT. — FULL tile bath; 2d floor. Rental $50. 6302 N. Western-av. Rav. 4200.

1220 SHERWIN-AV.—6 RMS., 2 BATHS; ½ block lake; Venetian blinds, arched doorways; modern building; $85. State 5631.

7015 GREENVIEW-AV.—5 LG. RMS.; SUNparlor; refrig.; L trans.; excel. loc. Inq. jan. or call Fra. 0353.

7618-26 EASTLAKE-TER.—4 RMS., ELEC. refrig.; well maintained building; nr. lake, Howard shop. dist. $45. Agent on premises.

1603-09 AINSLIE—3½-4 ROOMS, INADOR, free gas and refrig. Well maintained building. $42.50-$47.50. Agent on premises.

947-59 OAKDALE—4 ROOMS; ELEC. REfrig.; newly dec. Well maintained building. $40. Agent on premises.

6042 N. WASHTENAW—6 ROOMS, BEAUtiful apts.; elec. refrig. Well kept building. Garage. $85. Agent on premises.

843 AGATITE [4450 N.]—EAST OF SHERIdan-road; 4-5 light rooms; private porch. H. W. CROXTON & CO., 4723 Broadway.

1372 GREENLEAF—VERY DESIRABLE 4 large rms., well arranged; 1st, 2d or 3d; near lake and L. Restricted. See janitor.

6510 CLAREMONT-AV.—MODERN 6 RMS.; tile bath; G. E. refrig.; garage; overlooking golf course. Juniper 8384.

2052 N. ORLEANS-ST., 1 BLK. W. OF LINcoln Pk. on Dickens-av.—Lge. 6 rm. cor. apt.; abundant closets, stm. ht.; G. E.; $65. ...

(Continued on following page.)

TO RENT—APARTMENTS—NORTH.

(Continued from preceding page.)

Four, Five, Six Rooms, and Larger.

210 EAST PEARSON
STREETERVILLE.
5 ROOMS,
2 BATHS,
FROM $115

Each apartment is generous in size and in view.
The lobby, halls, elevators, and apartments themselves have that rare combination of restrained refinement with modern appointments.
MANAGED BY
COCHRAN & McCLUER CO.
AGENT ON PREMISES. DEL. 2702.

ULTRA FINE APT.
714 Junior-terrace
7 or 8 rooms; 3 baths; solarium and breakfast room on 2d floor of 3 apartment building.
Apply 1st floor for inspection or call State 4600 week days.

3750 Lake Shore Drive
5 TO 8 ROOMS.
Large, spacious rooms; wood burning fireplaces, cross ventilation; swimming pool. Outstanding in every way.

1016 Hollywood-av.
5-6-7 rooms, half block west of drive. View of lake. Well arranged, large rms., sun and slp. porches, $100-$135.

BRIDES!!
Are you looking for a really attractive 4 room apartment in a well managed building? 2 blocks to "L," ½ block to Sheridan-road, floors recently refinished; complete decorating at a very moderate rental? Then come to 1341 Touhy-avenue, or call the resident manager at Rogers Park 4721.

2335 COMMONWEALTH.
6 rooms, 2 baths; in Lincoln Park; excellent location; every convenience, $115 up. 4 rooms, high floor, large and light, $85.
WILLOUGHBY & CO.,
Agent on premises. Central 5050.

6 ROOMS—$137.50.
OVERLOOKING THE PARK.
Spacious rooms in unusual arrangement. Abundant closet space. We invite your inspection, or call Bittersweet 3722.
3520 LAKE SHORE-DRIVE.

3530 LAKE SHORE-DRIVE.
$185.00 PER MONTH.
7 rooms, beautiful, large, corner apt. All outside rooms. Spacious closets. Wonderful view of Belmont Harbor and the lake. See Res. Mgr. for inspection or call Bit. 3722.

4 ROOMS—$85.
Large, sapcious rooms, well arranged. Ample closet space. Enjoy the cool lake breezes this apt. offers. See it today, or call Bittersweet 3722.
3520 LAKE SHORE-DRIVE.

4½-5 ROOM APTS.
5959 GREENVIEW-AV.
Large rooms; new building; all modern appointments; canv. walls; free gas, free el. [illegible]

3800 LAKE SHORE-DRIVE.
[illegible]

AQUITANIA
3½-4-5-6 RM. APTS.
[illegible]

MAY RENT FREE.
[illegible]

WONDERFUL COR. APT.
[illegible]

Real Apartment Home.
[illegible]

4705 N. TALMAN-AV.
[illegible]

5120 WINCHESTER-AV.
[illegible]

5644 RIDGE-AV.
[illegible]

1225 CHASE-AV.
[illegible]

1924 MORSE-AV.
[illegible]

TO RENT—APARTMENTS—NORTHWEST.

General List.

4147-61 BRYON-ST.
[illegible]

TO RENT—APARTMENTS—NORTHWEST.

General List.

N. W. COR. FULLERTON AT KEDZIE-AV.
1ST—4 ROOMS....................$40.00
2D—5 ROOMS....................$42.50
2D—6 ROOMS....................$47.50

2516-26 N. KEDZIE.
1ST—4 ROOMS....................$50.00
3D—4 ROOMS....................$50.00
3D—3 ROOMS....................$45.00

S. W. COR. LEAVITT AND FOSTER.
3d—4 rooms $47.50

2030 BERWYN.
3D—5 ROOMS....................$57.50

5534 N. ARTESIAN.
3D—6 ROOMS [including gar.]....$70
Above apts. have all mod. conveniences.
HOOKER & SLOSSON, Agts.
140 S. DEARBORN-ST.

IMMEDIATE OCCUPANCY.
2½ rms., 3756 N. Bernard....................$37.50
3 rms., 4307 N. Keeler....................$45.00
3½ rms., 3523 N. Linder....................$45.00
3½ rms., 3756 N. Bernard....................$42.50
4 rms., 3719 Byron....................$40.00
4 rms., 5503 Wellington....................$47.50
4 rms., 3754 N. Bernard....................$42.50
5 rms., 4132 N. Crawford....................$52.50
Beesley & Co., 4219 Irving Pk. Pens. 2726.

3701 SUNNYSIDE—3½ RMS., MOD. $37.50-$40. See janitor or call Irv. 4424.

One, Two, and Three Rooms.

Congress Theatre Bldg.
2 ROOMS—UNFURNISHED....$32.50
Desirable apts. in large new clean building. G. E. refrigerators. See Mrs. Lane, Mgr., at 2121 MILWAUKEE-AV., OR CALL
F. L. WINSTON & CO., INC.,
STATE 4940.

3910 N. CENTRAL-AV.
3 spacious rooms in modern building with tile bath, refrig., and gas included in reas. rent. See janitor of bldg.

2½ Room Apts., $35.
4046-60 N. Keystone. Free gas; newly decorated; large living rm.; inador bed; porches; 2 blocks N. W. R. R. Resident manager.

— — — — 1550 N. KEDZIE — — — —
1½, 2½ and 3½ room apartments, facing Humboldt park; free gas and refrigeration. Will decorate. Reasonable.

3½ Rooms—Elec. Refrig.
4257 Addison, 1st flr.; inador bed; $40.
4263 Addison 1st and 2d floor; $37.50.

4015-23 SCHOOL-ST.—2-3½ RM. UNITS only vacancies; modern bldg., and conveniences. $42.50. Van Horn. Rand. 4340.

2 RMS., $30. 3 RMS., $37.50—IN-A-DOR; refrig.; near L, surf., shops. Canning, 3412 Lawrence. Jun. 1114 or Inde. 5375.

— — — 3254 LAWRENCE-AV. — — —
1½-2 room pullman kitchenette apartments; will decorate; convenient location.

4106 N. MOZART-ST.—2½ ROOMS; REFRG Modern; $32.50. See jan. or Ran. 3477.

MODERN 2 RMS.—ELEC. REFRIG.; FREE gas, stm. ht.; exc. trans. 4853 N. Kimball.

4055 SCHOOL-ST.—3¼ MOD. RMS.; G. E. refrig.; dec. to suit. Reas. See Mr. Bott.

4743 N. BERNARD-ST.—1-2 R. KIT. APTS. $24-$28. Exc. trans. See Storinger.

3 RM. BSMT. FLAT—ELEC. REFR.; GOOD trans.; reas. 3049 N. Major-av., nr. Belmont

2½ ROOM KITCHENETTE—INADOR BED. elec. refrig. Reas. 4060 Milwaukee-av.

2½ RM. KITCHENETTE—INADOR BED. elec. refrig.; $30. 3546 Montrose-av.

[illegible]

Four, Five, Six Rooms, and Larger.

2142 N. KEDZIE-AV.
[illegible]

1250 N. KEDZIE-AV.
[illegible]

5 ROOMS, $47.50.
[illegible]

General List.

3 AND 4 ROOM APTS. $40 TO $45 Lane, Weise & Cella. Randolph 2574.

Test Your Facts

Here are the correct answers to the "Test Your Facts" questions on today's editorial page:
1. [b] Psychologist.
2. [b] The shamrock.
3. [a] Polk and Halsted [1930 census].
4. [c] The Bible [I. Timothy, VI, 10].

TO RENT—APARTMENTS—WEST.

One, Two, and Three Rooms.

447 N. Waller, Nr. Central.
2½ and 3½ room apartments. In-a-dor beds, showers, new table top stoves, free refrigerator; 1 block Central-av bus and L station; $40 and up.

210 N. CRAWFORD—1 AND 2 RM. APTS. Electric refrigeration ....$33-$38 McCARTHY, 24 N. Crawford. Ked. 8542.

1351 N. SPAULDING, 2D FLR.—3½ RMS., modern, elec. refrig., across from school. $37.50. See janitor or Randolph 3477.

3 ROOM KITCHENETTE APARTMENT IN the heart of old Austin; unusual value; modern. 346 North Pine-avenue.

QUINCY, W., 4938, OR 219 N. KENNETH—2, 3 apts.; gd. trans.; reas. rent. Col. 7709.

3 RMS.—STEAM HEAT; HOT WATER; NO child., $17. Larg pch. 2512 Washington-bl.

SUBLET 3¼ RM. APT.—ELEC. REF.; DEC. to suit; $37.50. 4936 Quincy. Est. 0833.

MOD. 3½ RS., FRIG., PR. BATH, SHWR., $37.50. Gd. trans. 3864 West End. Nev. 7633

805 N. LA VERGNE-AV.—3 RMS., INADOR bed, electrolux refrig.; good transportation.

2 RMS., NEWLY DEC. EXC. TRAN. FREE refrg., gas. Jan. 5004 West End. Man. 6185.

Four, Five, Six Rooms, and Larger.

ON FRANKLIN-BLVD.
3056 West. Corner Albany. 5 modern rooms, electric refrigeration. $47.50. Will decorate. Call Armitage 1827.

4 ROOMS, $45.
5023 W. Quincy-st. Modern building; all transportation. See janitor on premises.

4-5 RMS.—NEWLY DEC., STM. HT., G. E. refrig. Good trans., $33-$37. Gentiles. 438 S. IRVING [BELL-AV.] SEE. 3817.

BEAUTIFUL, LIGHT, 6 ROOM APARTMENT, 3d floor, opposite Garfield park, $60. Apply janitor, 324 SOUTH HAMLIN.

MODERN 6 ROOM APT.—FREE REFRIG.; tile bath; good trans.; nr. schools; modern decorating. 5018 West End-av. Col. 9501.

— — — 2533 CORTEZ-STREET — — —
6 rms., on 1st floor, $40. Close to transportation. Will decorate. Call Arm. 1827.

ADAMS, W., 3532—7 AND 8 RM. APTS., 1st, 2d—All light, h. w. ht., refrig., enclosed porches. Nr. park. Good trans. Reas.

4210 WASHINGTON-BLVD.—8 ROOMS, 2D floor, steam heat....................$52.50 McCARTHY, 24 N. Crawford. Ked. 8542.

AUSTIN'S FINEST 4-5 ROOM APTS.—TWO baths, colored tile, canvas walls, arched doorways. 234 N. Pine-av., or Mans. 9193.

— STRICTLY MODERN—REASONABLE — Best Austin loc., 3½-4 rms. with inador; free refg. 5644 Washington-blvd. Aus. 7100.

3537 W. 5TH-AV.—NEWLY DECORATED 5 room apt.; steam heat; $32 mo. See janitor.

740 N. LOREL-AV.—LGE. 5 RM. APT.; SUN parlor, encl. pch.; Frigidaire; reasonable.

4 ROOM APT. — HEAT; FRIGIDAIRE; adults only. 501 North Hamlin-avenue.

NEW, MOD. 5 RM. APT.—SHOWER; AIR conditioning. 318 S. Sacramento. Van 0888

4 RM. APT.-SML. OFFICE—ALSO 8 RM. apt., suit. for rmg. hse. 1602 Chicago. 1-5.

VAN BUREN, 3446—6 LIGHT RMS., SUN pch., elec. refrig.; nr. trans. $55 month.

5453 WEST END-AV.—4 RMS.; MOD.; REfrig.; inador bed; $45. See janitor.

139 N. HOMAN-BLVD., 2D FL. — 6 RMS., 1½ baths; beau. layout. $75. Ked. 1919.

6 LIGHT RMS.—H. W. HEAT; REAS. RENT Exc. trans. Good loc. 4716 Congress-st.

4 RMS.—NEW BLDG.; FRIG. FREE; INAdor; reas. 1931 S. Homan. Roc. 7126. Gold

6 LARGE, LGT. RMS.; STOVE HEAT; WILL decorate; 2d floor; $28. 3446 Carroll-av.

— — — 3011 FULTON-STREET — — —
8 rms., gar., furnace heat, $30. Arm. 1827.

— — — 1147 NORTH FRANCISCO — — —
4 rooms, $40.00.

— — — 5347 WEST CHICAGO — — —
5 rooms, 2d flat, $52.50.

217 S. ST. LOUIS—4 FULL SIZED RMS.; inador; free refrig.; reas. Div. 9500.

— — — 520 SOUTH ALBANY — — —
5 rooms, $35.00.

6 RMS.—STM. HT.; TILE BATH, SHWR.; refg.; new, dec. 753 S. Kenneth. Nev. 2856

GUNNISON, 3034—6 L. RMS., FINISHED pch.; 2d apt.; gar.; nr. L; $55. Irv. 8378.

7 RMS., 2D FLT.; STOVE HEAT; NEWLY dec., $20. 2028 Ogden-avenue.

TO RENT—APARTMENTS—SUBURBAN.

SOUTH.

Beverly Hills—20 minutes to loop.

RES. APT.—4 RMS., SUN RM.; REFRIG.; gar.;ht.;yd.; choice nbhd.; $55. 11361 S.Bell

Harvey—27 minutes to loop.

HARVEY—136 E. 155TH-ST.—2-3-4 RM. apts., furnished, unfurn., free gas, elec. refrig. All mod. conv. Rentals $37.50 per mo. and up. 2 blks. I. C. R. R. 25 min. loop.

NORTH.

Evanston—15 minutes to loop.

1017 GROVE
An Address of Distinction.
7 story fireproof bldg., 6 rms., 2 baths; auto. pass. and frt. elev.; rent includes free gas, elec. refrig., stm. ht., garage......$145
RESTRICTED TENANCY.
SHOWN BY APPOINTMENT ONLY.
HOOKER & SLOSSON, Agts.
140 S. DEARBORN-ST., CHICAGO.

— — — 498 SHERIDAN-ROAD — — —
AT LAKE AND PARK.
Spacious 4 rms., natural fireplace, 1½ sty 25 ft. living rm., tile bath, ample closets, garage. Mr. Raymond, Rogers Park 0458.

820 FOREST-AV.
5 rooms; tile bath; G. E. refrig.; $67.50. Call janitor, Greenleaf 5385.

5 LGE. RMS.—MAY 1; ALL OUTSIDE; LIVing rm 19½x15; arched doorways, tile bath, shower, refrigeration. University 6585.

6 RM MOD APT.—NR. ALL TRANS.; GAR $75. 349 Sherman-av., 1st. Univ. 8027

6 MOD. RMS.—LITE AND AIRY. NEAR Oakton school. 1110 Austin-street.

Ravinia—29 minutes to loop.

— NEW BLDG., EFFICIENCY APTS. — Elevator, individual open terrace, 3 blks. lake, 1 blk. train. Highland Park 686.

NORTHWEST.

Park Ridge—19 minutes to loop.

PARK RIDGE—NEWLY REMOD. 5 ROOM flat—Mod. kit. with brkfst. nook; nr. tran.; heat, light, and gas. 747 Dee-road.

WEST.

Austin—14 minutes to loop.

$42.50 UP—4-5 MOD. RMS., ELEC. REFRIG. Nr. L. Janitor. 5026 Washington.

Berwyn—17 minutes to loop.

— — 6744 W. 21ST-ST., BERWYN — — 4 rm. apts., elec. refrigeration..........$50
2103 S. OAK PARK-AV., 3½ AND 4 rm. apts., elec. refrigeration......$42.50-$45 McCARTHY, 24 N. CRAWFORD. KED. 8542.

$40—4 RM. MODERN APT.; ELEC. REfrig.; near L. 1931 S. Grove-avenue.

Cicero—13 minutes to loop.

MOD., BRIGHT 3 RMS.; STM. HT.; FRIG.; nr. L; $40. 2123 S. 60th-court. Berwyn1550

Lombard—27 minutes to loop.

3 SUNNY RMS. AND BATH—2 BLKS. transp.; reas. Phone Lombard 1207.

Oak Park—16 minutes to loop.

ON WASHINGTON-BLVD.
4-5-6 ROOMS FROM $57.50 TO $100.
These apts. are modern in every respect, having tile baths, separate shower stalls, and the 6 rooms have 2 baths; canvased walls and arched doorways in all apts.
WILL DECORATE TO SUIT.
Lang, Weise & Cella, Randolph 2574.

4-5 RMS.—SUN PARLOR; STRICTLY MOD.; 1 bl. Columbus Pk., L; rt. $42.50-$52.50 847 S. Humphrey-av. Drollinger, Cicero 284

1, 2, 3, 4, AND 5 ROOM APARTMENTS Moderate rentals. On Austin-boulevard. LANG, WEISE & CELLA. Randolph 2574

5 RM. APT., THIRD FLOOR—TILE BATH. free elect. refrig.; convenient all transportation; $62.50. 150 N. Austin-blvd.

$45—3½ RM. MOD. APT.; ELEC. REFRIG. near Lake-st. L. Janitor. 101 S. Harvey-av.

Riverside—19 minutes to loop.

— — — BEAUTIFUL RIVERSIDE — — —
S. W. COR. FOREST AND EAST-AVS.
New bldg., tile wall bathrooms, painted walls, gas and refrigeration included; excellent transportation; reasonable rent.

395 DELAPLAINE-ROAD, RIVERSIDE — 5 rms. and sun parlor; steam heat, refrigeration; garage; reasonable. Monroe 2120.

TO RENT—FURNISHED APARTMENTS.

(See Also Hotels and Apt. Hotels.)

SOUTH.

ARE YOU LOOKING?
For a smartly furnished 1, 2, or 3 room apartment in a residential neighborhood where you have excellent transportation, new refrigerators, attractive building, gas, light, and refrigeration includ. in moderate rentals?
THEN VISIT

The Chalons
6527 STEWART-AV. NORMAL 6288.

The Norquette
6818 NORMAL-BLVD. NORMAL 6824.
Wirtz, Haynie & Ehrat, Inc.,
2231 EAST 67TH-ST. MIDWAY 3633.

NORMAL ARMS
6613 NORMAL-BLVD. NORMAL 6010.
NEW MANAGEMENT.
Beautifully furnished 1, 2, 3 room apts. in residential neighborhood. Excellent trans.; large bedroom apts.; as low as $52.50 per month.
GAS, LIGHT, AND MAID SERVICE FREE. NEW FRIGIDAIRES IN EVERY APT.
Your Inspection Invited.

KIMBARK SHORE APTS.
1-2 room kitchenette apts. Tile bath, showers, elevator. Quiet, convenient location. 5123 KIMBARK-AV. Dorchester 9212.

4 ROOMS, $60 UP.
LARGE, DISTINCTIVE,
Attractive apts., tasteful furnishings, real homelike atmosphere; spacious closets, kitchens; 1st class bldg.; I. C. trans.; year lease; adults only. 2305 E. 70th-street.

Gorgeous, Daring Colors.
1456 E. 67th-place. All new modernistic colored plumb., tile baths, Ven. blinds, 2 rms., slpg. pch., bsmt. Rathskeller, ping-pong, maid serv.; 1 blk. I. C., pk., golf.; nr. beach. Dorch. 7510.

7010 CREGIER-AVENUE.
APARTMENT HOTEL.
Beautiful rms., kitnts., with or without bedrms.; some with modernistic furniture; complete maid serv.; nr. I. C., shops, schools.

OGLESBY ARMS,
7051 OGLESBY-AV.
2 room, completely furnished, newly decorated. Free gas, light and refrigeration. Maid Service.

TOWER APARTMENTS.
6250 Harper-av.
6251 Blackstone-av.
1 and 2 room furnished kitchenettes. Fairfax 4921 or Dorchester 6298.

2½ ROOMS—$50 UP.
Beautiful 7 story fireproof apt. hotel. Ideal trans. New and modern.
THE CARYLCOURT, 4537 DREXEL-BLVD. LEEDS HOTELS.

7106 EUCLID.
1 room kitch.; newly and attractively furnished front apt.; immed. possession; ½ blk. Brwyn Mawr I. C. station. Agent on premises. Hyde Park 2187.

8207 ELLIS-AV.
1½, 2½, and 3½ room furnished apartments; newly decorated and exceptionally well furnished; ½ block to Illinois Central. Very reasonable rental.

RAINBOW APARTMENTS.
7715 South Shore-dr., 1 and 2 room apts. Nicely furnished. Lake front. Like country home. Reasonable rentals. All trans.

5501 CORNELL-AV.—BEAUTIFUL KITNT. apts.; 1 room; newly decorated, completely furnished; tile bath, showers, canvas walls; near lake, park, stores, block I. C., bus, surf. Agent on premises.

JEFFERY PARKWAY North
6731 JEFFERY. Near JACKSON PARK
Spacious 2 rm. apts.; twin inadors; free swimming pool; 24 hr. hotel serv. Fai. 4282

MIDWAY DREXEL APTS.
6020 DREXEL—AT THE MIDWAY.
Exquisite 2-3 room units. Venetian blinds; comp. serv.; ex. tr.; mod. rental. Dor. 7080.

REXO APT. HOTEL
5220 Drexel-av. 1½-2½ rms.; comp. furn. kitchenette apts.; excel. transp., 1 blk. street car. Drexel Square bus. Dorchester 1210.

WILMA LOU APTS.
1238 E. 46th-st., 2 rm. dinette apts.; refr., gas, maid serv.; I. C. tr.; $40 up. Drex. 0731.

$8.30 1-2 rm., refg., pch., $11
1430 E. 67th-st., Kimbley Hotel. Free light, gas, linen, parking; ½ blk. I. C., park.

OUTSTANDING
2 rm., new. furn., dec., compl. serv., $45 up. Almyra Apts., 5111 University-av.

— — — JACKSON PARK PLAZA — — —
Att. furn.; completely equipped 1½-3 rm. apts. All tr. 24 hr. hotel serv. Reas. rates. 1540 E. 65th-place [at Jackson park].

FRANCENE APTS.
1 and 3 r. kit. New. dec. Comp. serv. Reas. rental. Ring Apt. 202, Mgr. 1315 E. 53d.

EXCEPTIONAL APT.
3 large rms. and kitchnt. Lite, airy, beau. furn. Attractive rent. 5114 Kimbark-av.

— — — 4437-39 GREENWOOD-AV. — — —
For discriminating people 1-3 rm. apts. Elec. refr., light, and well ventilated. Daily maid service. See Miss Lenzner, Res. Mgr.

4644 LAKE PARK-AV. — 1-2 RM. FURN. apts.; private bath; G. E. refrig.; linens; front 2 rm.; porch and fireplace; suit 4; ½ block lake, I. C., surface; adults. Atl. 2300.

1-2 Rm. Radio, Refr., $10 Up
6733 Stony Island. Euclid hotel. Full 24 hr. serv.; nr. pk., I.C.; low mo. rate.; 15 m. lp.

6616-18 YALE-AVENUE.
1-2 rm. units in fireproof building; quiet; trans. unexcelled; comp. service. Eng. 7900.

6054 STONY ISLAND-AV.—4 RMS.; BEDroom and 2 inadors; elec. refrig.; I. C., L. street car and bus transportation. $55.

CHANCELLOR HOTEL, 5236 LAKE PARK-av.—3 rm. apt., completely furn'd; full hotel service; $45 mo.; ½ blk. I. C. trans.

LOVELY 4 ROOM APT.—SHOWER, PIANO, new stove, refrig.; all tran.; $50 unfurn., $65 furn. C. Cash, 6515 Harvard. Wen. 4287

3 RMS.—WELL FURNISHED; LIVING RM., bedrm., dinette. South exposure, front. 1352 E. 47th-Pl., 2d. Drexel 8234.

PRICED RIGHT—WONDERFUL 2 RM. DINette apt., new, decorated. Completely furn. Maid ser. A real home. 7254 Jeffery-av.

AVAIL. NOW—BEAU. FURN. 7 RM. APT.; lg. liv. rm., 4 bdrs., tw. beds; opp. sm. pk. Nr. lake, uni., I. C. exp. 1 bl. bus. Ken.8466.

ST. GEO. HOTEL—NEWLY MODERNIZED. Smartly furn. 2 rm. apts., free phone, refg. Daily maid service. $50. 1435 E. 60th-st.

5124 CORNELL—4½ RMS., 2 BATHS; GAS, elec. incl. Adults. I. C. X. $75.

1½-2-2½ RMS., $40-$42.50-$45. NEW G. E. refg. All transp. 6405 Dorchester.

4725 INGLESIDE—LARGE, LIGHT RMS.; beau. decor.; ready now; excel. transpor.

FRT. BUNG. APT.—RFG., GAS, LIN., GAR.; $50; adults; I. C. 8240 Ridgeland. Sag. 4010.

SOUTH SHORE—MY LG. 5 RMS. AND SLPG. pch.; new. decor.; reas.; I. C. Tri. 0624.

1ST APT., 3 RMS.—EVERYTHING FURN.; modern; 2 adults; $50 mo. 4059 Ellis-av.

6618 UNIVERSITY—3 RMS., FRONT; NEW. dec.; furn. or unfurn.; gd. trans. Reas.

ATTR. 3 AND 4 RM. APTS., FRIGID, PRIV. baths, $10 up. 1511 E. 65th-place.

MOD. 2½ BEDRM. APT.; BATH; SHR. PH.; md. ser.; nr. U. C.; $52; I. C. 6017 Kimbark

8016 JEFFERY-BL.—NICELY FURN. 5 RM. apt., glzd. pch.; gar.; refg.; nr. schl.; reas.

HARPER—6248 ELVERANO APTS., NICE furn. 2 rm. kitch., el. ref., bath. $10 up

MICHIGAN-AV., 2444—PRI BATH; CLEAN; AIRY KITS.; free gas, elec.; $3-$7 week.

7015 EAST END-AV.—1-2-2½ RM APT. elevator, maid serv. I. C. Dor. 8243

1506 GARFIELD, NR. ASHLAND—2, 3, 4 R $9-10-12; pch; pri. bath; adults. Rep. 2518

4040 EAST END-AV.—COMPLETELY FUR 3 rm. apt. to Oct. 1. Fairfax 1174.

1½ RMS., WELL FURN. EX. TRAN. SUBL. Reas. 5200 Harper, Apt. 305. Hyd. 6103.

6056 INGLESIDE — 4 RMS., NEW FURN light outside apt. El. refrig. Hyd 6643

4334 ELLIS—3 RM. APT.; DESIRABLE, comp. eqpt., G. E. refrig. Reas. I.C., L, bus

WOODLAWN, 6131—NEW DEC. FURN. 2 R kit., $6-$8; 1 r., $5; pri. bath, refrig., $7-$8

3 ROOM APTS., BEAU. FURN., COMPLETE. 2 blocks I. C. Reasonable. 434 E. 109th

5-6 RMS., LUX. FURN., 18TH FLOOR Overlooking lake. 8 min. loop. Fairf. 3747

JEFFERY, 7020, APT. 208—2½ RMS., NR. I. C.; radio, free gas, elec. Dor. 0438.

6417 DREXEL—2-3 RMS., $42.50 UP; PRI bath; comp. furn.; maid serv. Pla. 7484

MODERN 5 ROOM FURN. APT., NEAR lake. 2314 E. 70th-place. Fairfax 3485.

810 HYDE PARK-BLVD.—2-3-4 RM. KITCH. apts.; all priv. bath; $7 to $12.

SOUTHWEST.

6330 S. CAMPBELL-AV.—FURN. 1-2 RM kit. apts., $6 up. Free gas and light.

NORTH.

444 FULLERTON—5 NICELY FURN. RMS Cross vent.; nr. lake; elec. refr.; reas.

834 FULLERTON—MOD. 1 RM. KIT., BTH. Frig.; L exp., 3 surf. lines; new. dec.

5559 MAGNOLIA—LOVELY 4 ROOM APT.; inador. bdrm. Furn.-unfurn.; adults; $55 up.

1145 MORSE—"NEW" 1-2 RM. BEAUT. apts., ½ blk. beach, park, L, bus; reas. rt.

MERRITT, 933 LELAND [4700 N.] — 2½ furn. kit., $40 up. Maid. Refs. Wkly. rate.

1400 LAKE SHORE-DR.—MY 2 BEAU. APTS. $70-$100. Baldwin, Whi. 4180. Ran. 0776.

TO RENT—FURNISHED APARTMENTS.

NORTH.

THE SHERIDAN SURF
425 SURF-ST. NEAR SHERIDAN-RD.
Spacious 2 room with large living room, dinette, kitchenette, dressing room, ample closet space. ALSO beautiful 3 room bedroom apartment overlooking lake and Lincoln park. Extra twin inador beds optional. Attractive lobby. A nice place to live.
DIRECTION DOWNS MOHL & CO.

434 MELROSE-ST.
2 room kitchenettes. Attractive furnished apartments with daily maid service. Convenient transportation. Half block to Lake Shore drive. Monthly rate $40 up.
Resident Manager. Graceland 10210.
McGUIRE & ORR, INC.

840 MONTROSE.
Live by the lake and park this summer. Newly decorated and neatly furnished 1 and 2 room kitchenettes. Convenient transport. $37.50 and up. References required.

SHEROSE APARTMENTS.
2 rm. kit., newly carpeted and furn.; beaut. dec.; $35 up. Bedroom apt., ultra modern, tile bath, colored ceilings, white trim; $45 up. Maid service. 4241 Kenmore-avenue.

1824 LINCOLN PARK WEST
2-3 rms., $40 up; mod bldg.; comp. service; maid, laundry, phone, gas, elec., ref., etc. 1900 No., 1 blk. W. of Clark-st. Agt. 101

GLENWYN APARTMENTS.
6040 WINTHROP-AVENUE.
Nicely furnished and carpeted, 1, 2, and 3 room kitch. apts. As low as $40 per mo.

. . . . BIGGEST VALUE . . . .
1-2 rm. kitnts.; modern; well maintained. Near "L," bus, surface lines.
THE GEORGE ARMS.
1050 George [2900 N.]. Bit. 9472.

1 RM. APTS., $40 UP.
Also 1 twin bed apt., newly furn.; 24 hr. switchbd., maid serv.; 1 blk. to lake, 25 min. to lp. Restricted bldg. 6317 KENMORE.

536 GRANT-PLACE.
2 room bedroom apts.; completely furn.; new bldg.; electric refrig.; shower; dressing rm.; best transp. $38.50-$48.50. Mon. 3387.

540 WELLINGTON (3000 N.)
Choice 2-3 rm. apts.; spacious 3 rm. front apt.; ample closet space; also large 2 rm. Full service. SEE THEM TODAY.

The Kenard, 5746 Kenmore.
Sunny bedroom apts.; nicely furn.; full hotel service; $65 up. Also 3 room penthouse overlooking lake. Longbeach 7913.

4530 MALDEN—$37.50-$40.
1 rm. kitnt. apts.; new bldg., bath, shower, elec. refrig.; linens, phone, maid service; also weekly rates; 3 blk. west Wilson L station.

3750 LAKE SHORE-DRIVE.
Beautifully furnd. 5 rms., 2 baths, swimming pool from May 1-Oct. 1. Lakev. 2488.

2 ROOM APTS., $42.50.
Attr. furn., gas, elec., maid serv.; nr. lake, all transp., shopping. 1210 Granville.

VER-MAE APT. HOTEL.
2-3 rm. apts.; attr. furn.; new carpeting; desirable in every detail; L, bus, N. W., surf. 4440 Wolcott-av., formerly Lincoln-street.

1361 ESTES.
2½-3½ bedrm. apts.; canvas walls, white woodwk.; gas, elec.; exc. trans.; 1 blk. lake

MAGNOLIA, 4607—NEW STUDIO APT.; LG. liv. rm., lg. twin bedrm.; real kit., priv. bath; all new and mod. Accom. 2-3 adults. Beau. detached home; all tr. Nr. Wilson-av

596 HAWTHORNE-PLACE.
Attractive 1 rm. Pullman kits., everything furnished; elec. refrig. $37.50 up. Buc. 0147.

SUBLEASE BEAU. FURN. 7 RM. APT.—2 baths, garage included; everything new, attractive, smart; ½ block from drive. $150; 6 months lease or longer. Bit. 5948.

2 RMS.—ENGLISH WINDOWS; NEW CARpet; decor.; compl. serv.; $40 up; nr. loop, park. 1809 Lincoln Park West, at Menominee.

YOU'LL LIKE THESE.
2½-3½ rms.; large, airy, attrac. furn.; opp. Welles Pk.; ex. tr.; adults. 2316 Sunnyside.

1447 BIRCHWOOD.
Beau. furn. 6 rm. apt.; 2 baths; gar incl.; lease June 1-Oct. 1. By appt. only. 1st fl.

641 ALDINE.
Beaut. 1 rm. kit. apts.; newly dec.; tile baths; comp. furn.; maid serv. Bit. 8220.

ASHLAND APTS.
4531 N. Ashland; 1½-3½ rm. apts.; gas, lgt., refrig., linens, maid; restricted bldg.

Millsfield Apts., $42.50 Up.
Beaut. 1 and 2½ rm. apts. Comp. hotel service free; excel. trans. 3933 Clarendon.

BEAUTIFULLY FURNISHED 2 ROOM KIT. apts. Free electric refrigeration, gas, maid service. L transp. 14 minutes to loop. OAKDALE APT. HOTEL. 1049 OAKDALE.

BRIDES! SEV. COZY HONEYMOON APTS., Rog. Pk.; will dec., furn. new to suit indiv. tastes. Low rents. Van Horn. Ran. 4340.

MALDEN-ST., 4554—S. W. COR. WILSON; $12.50 wk.; 2 rm. de luxe corner sun parlor apt. Frig., maid., desk ser. 53 bus to dr.

MODERN 3-3½ RM. FURN. APTS., $50 UP. Extra inador; gas, lt., refrig.; all transp. 718-56 Irving Park-blvd. Nr. Outer-drive.

— — — 7722-34 N. ASHLAND-AV. — — —
Completely furn. modern 2 and 3 r. apts. Free refrig.; close to transp.

LARGE PULLMAN KITCHENETTE APT., including gas, light, refrig., linen, $37.50. 2525 N. Clark-st. Diversey 9500.

1-2 RM. MODERN APTS.—ATTRACT. FUR., artistically decor.; complete hotel service; $42.50 up. 941 Carmen. Longbeach 4313.

647 SHERIDAN-RD.—2-3 RM. KIT. APTS., furn'd or unfurn., $47.50 up. Good trans. 1 blk. Lincoln Pk., nr. golf, beach and drive.

4 LARGE SUNLIGHT ROOMS—ON CORNER overlooking golf course. $62.50. 2458 Grace-st. Phone Juniper 3858.

— — — 4310 CLARENDON-AV. — — —
Modern 3 rms.; compl. furn'd., bedrm. and extra rollaway. Elec. refrig. 53 bus.

1700 GREENLEAF—SPAC. 5 R. COR. APT.; tile bath; newly dec., tastefully furn.; free refg.; $75-$100; nr. lake, tran.; restr. bldg.

PLEASANT 1-2 RM. KITNTS., FRESHLY decorated; refrig., maid service; $38.50 up. 2128 N. HUDSON, 2 BL. W. OF CLARK.

SUBLEASE MY BEAUT. FURN. 6 LGE. RM. apt. Oriental rugs, tile bath, ivory woodwk., etc.; in Belmont Harbor. Buck. 8520.

BEAU. FURN., 5 LARGE, LIGHT ROOMS—Glazed pch.; in 3 apt. bldg.; May 1 to Oct. 1 or longer; $70; Gentiles. Rog. 8475.

STATE-PKWY., N., 1220—BEDROOM APT.; ample closets; new smart furnishings; real kitchen; all service; $92.50.

2730-34 HAMPDEN-COURT—SMALL APTS. and single rooms. Completely furnished. Low rental. New Management.

SEMINARY, 2116—BEAU. FURN. 4 RMS.; newly dec.; electricity, refrig.; nr. transp.; everything included; $47.50. Buck. 0312.

3½-4 RMS.—$60-$62.50; NICE. FURN., DEC. Extra bed. Bri. 4473. 1656 Juneway-terr.

3 RM. KIT. APTS.—ACCOM. 4 ADULTS; $12-$13 wk. 3401 N. Marshfield. Gra.7963

553 OAKDALE—2 RMS. $45, $50, $52.50; venetian blinds; maid serv.; elevator.

5 RMS., 2 BEDRMS.—COMF. FURN.; REFR. All trans. $52.50. 2848 Seminary. 1100 W.

MODERNISTIC 3 RMS., PIANO, FRIG., SLP. porch; reas. 2838 Broadway. Lak. 3621.

839 SUNNYSIDE—1 RM. PULLMAN, $30; 2 rms., $35; pri. bath, comp. furn. Gentile.

644 DIVERSEY PK.—1½-2 RM., $42.50-$52.50; comp. hotel serv.; new furn., carpet.

2½-3½ RMS., $42.50-$53—LT., GAS, REFG. free; all trans. 4501 Malden. Edg. 8400.

5516 KENMORE—6 RM. FURN. OR UNFUR. Tile baths, carpet, gas, refrg. Sun. 0908.

DESIR. 1-2 RMS.—NR. LAKE AND CUBS' Pk. Bellevue Apts., 4143 Sheridan-road.

1422 FARWELL—MODERN 4 RMS.; TILE shower; near school, lake, trans. Hol. 7705.

825 BELDEN—SACRIF. 6 BEAU. FURN. rms.; oriental rugs.; gr. piano. Spa. 1627.

1960 SUNNYSIDE—SUBLET BIG, AIRY 3 rm. apt. All trans. Only $45. Sun. 7467.

3719 SOUTHPORT—2 RM. APTS. NEWLY decor.; smart, modernistic furn.; $42.50 up.

3 RM. APT.—EXT. BED. VERY CLN. $48. Rog.Pk. L schls. 6721 Glenwood. Bri.4428.

VERY ATTR. 1 RM. KITNT. APT.—ALSO comf. studio. Superior-Ontario. Del. 4472.

540 BELDEN—2 RM. KITCHENETTE APTS Nr. park; gd. trans.; linens; adults.

SEE THIS LARGE 4 RM. AND SUN PAR.; a real home; reas.; nr. lake. Edg. 2240.

837 WOLFRAM—1½ RMS., $40; MODERNistic furn., carpets, elevator, good trans

4 RMS.—NR. ALL TRANS.; ½ BL. BEACH; 1 blk. shops; private owner. 1333 Touhy.

6 R. NR. LAKE—NICE. FURN., COMP.; G. E. ref.; new. dec. 814 Eastwood. Edg. 4110.

6 RMS., 3 BEDRMS., ALL FURN.—JUNE 1-Sept. 15, $75. 2708 Estes, 2d. Rog. 9018

SUBL. BEAU. 3 RM. APT. COMPL.; GAS lite, refrig. free; $55. 3500 N. Fremont

4325 DAYTON, NR. MONTROSE-CLARENdon—Elev.; 1-2 rms., $8.50 up. Buc. 1820.

4 RMS.—SUN PARL., 3 BEDS, REF., WELL fur., nr. L, lake, bus; reas. 5038 Winthrop.

4 RM. MOD. COR. APT.; FREE REFRIG. $50; all trans. 1533 Cornelia, cor. Bosworth.

LGE. FRT. STUDIO KITCH.—FRIG. FREE gas, elec. Walking distance. Del. 5863.

NEW 5 RM. APT.—NICELY FURN. $67.50 Nr. Berwyn L. 1340 Foster. Sun. 5175.

828 FULLERTON—NEWLY DEC. 1 RM. Pullman kitnt., pri. bath. Best tran. $8.50.

4639 MAGNOLIA—BEAU. 2 RM. FRONT apt.; pch., new. dec.; maid svc.; adlts.; rea.

195 E. CHESTNUT — NR. LAKE; 1 ROOM apts. $7.50 wk. or monthly rates; walk in.

4024-26 N. ASHLAND—NEW, MOD. 2½ RM kits.; hotel, elev. serv.; $42.50-$50.

3 ROOMS—PORCH, PIANO, FRIGIDAIRE. Priv. bath. $55. 2719 Hampden-court.

NICELY FURN. 4 RMS., $60. ADULTS. ALL tran. 1705 Jonquil-terr. Rog. 6663.

CAMBRIDGE APTS., 530 DIVERSEY-PKWY. 1-2-3 rm. apts.; nr. Linc. Pk. Hotel service.

MOD. 2½ RM. APT.—FIREPL., ROLLAWAY. twin couch. 2204 Cleveland. Linc. 3172.

TO RENT—FURNISHED APARTMENTS.

NORTH.

6320 KENMORE APTS.
2 AND 2½ RM. APTS.
Quiet, well kept building; smartly furnished; refined clientele; complete hotel service. Rapid transportation: Loyola station. Ideal shopping center.
REASONABLE RENTALS.
Your inspection cheerfully welcomed.

Lakeland Apt. Hotel
4541 SHERIDAN-RD LON. 4724
1-2 rm. mod. apts. 8 story fireproof bldg. Newly furnished and dec. New G. E. refrig Weekly $10; mo. $40 up. All outside rooms
DAILY MAID SERVICE.

ANN LENORE APTS.
917 DAKIN-STREET [3950 N.].
1-2-3 rm. apts. [bedrm. and inador], suit 1-2-3-4 adults. Hotel serv. New. dec. Gas lt., ref. free. Nr. Sheridan L, bus, surf. Reas

4546 MAGNOLIA-AV.
Near Wilson L; 1½ rm. kitchenette apartments; dressing room, closet, private bath; electric refrigeration. Everything furnished. All transportation.

156 E. ONTARIO—BEAU. FURND., LARGE cool 1-2 rm. kit. apts.; pr. bth.; Ven blinds, firepl., radio; everything furn.; comp. maid service; week or mo. rates. Del. 6804

948 W. CUYLER—[4032 N.]—ELEV. BLDG 1½ r. apts., maid serv. $35. Lake V 5797

NORTHWEST.

4027 IRVING PARK-BLVD.
Newly decorated; large, modern 1 and 2 room kitchenette apts.; completely furnished; linen supplied and laundered; elec refrig.; excellent transportation.

KIONA APTS.—2 RMS., TILE BATH phone and desk. $37.50 up. 4585 Elston

2-3 RM. APTS.—NICELY FURN., ELEC. refrig., train, surf., trans. 4822 Montrose

2 RM. PULLMAN KIT.—REAL BEDROOM; strictly private; $11 wk. 4106 N. Kedzie.

MOD. FURN. 6 RM. COR. APT., SUN P., slp. pch., shwr., refg., $65. 4236 Spaulding

4 LARGE FURN'D RMS. IN BUNGALOW; quiet, sunny, private. 2936 Major-avenue.

4 RM. APT.—COR. LOC.; HEATED; FRIG.; good trans. 4136 W. Palmer-st., 1st.

MOD. 6 RM. BUNG. APT., COMP. FURN $65. With gar. 4317 McVicker. Ave. 0572.

WEST.

Washington Pine West
5511 Washington-blvd. Mansfield 0600.
2-3 room apts. of hotel convenience with residential privacy. All large outside rooms, convenient to shopping, churches, and transportation. Moderate rentals.

WARFIELD APT. HOTEL.
3307 WARREN-BOULEVARD.
1½ rm. apts. Maid serv., elev., completely mod. Exc. trans. Mgr. on prem. Van. 4331

FULTON ARMS—NR. PARK; 2½ ROOMS; newly dec.; accommodates 4 adults; $60 mo.; phone, maid and desk service. Other apts. as low as $45. 3500 FULTON-ST.

1640 W. ADAMS.
Beaut. 1 and 2 rm. bedrm. apts.; newly dec.; free gas, lt., ref.; comp. furn. Sec.9597

148 N. MAYFIELD.
Beaut. 1-2-3 rm. apts.; newly dec., tile bath, maid serv.; reas. rates. Mans. 0610.

— — "OAK PARK CHATEAU HOTEL" — —
1, 2, 3 rm. kits.; twin beds; switchbd. Gentiles. 330 N. Austin-blvd. Vil. 8500. Aus. 8510

WILMINGTON APTS.—NR. GARFIELD PK. 1½ rm.; redec., recarpet.; daily maid serv. Exc. tr., shops. $37.50 up. 3334 Maypole-av.

— — MARTHA WASHINGTON APTS. — —
1½ rms., new. furn., carpets, tub-shower. Ven. blds., new. dec., $60. 3045 Washington.

WASHINGTON-BLVD., 4452—MOD. 4 RM front apt., 2d. Large, light rms., newly dec.; elec. refrig., private bath. Adults. $75

THE CERVELL—SNAPPIEST 1, 2, 3 RM kit. apts.; fireproof; lobby; elev.; all trans. home atmos. 325 N. Austin-blvd. Col. 1078.

KARLINGTON 1½, 2 AND 3 RM. APTS.—Md. serv.; gd. tran. 4136 Washington-blvd.

ROSANNE—4024 WEST END-AV., 1½ RM kit. apts.; refg., maid, linen; all trans.; reas

WELL FURN. 3 RM.—ENG. BSMT.; NEW. dec.; G. E. refg. Collins, 176 N. La Crosse.

214 N. KOSTNER—2-3 RM. FURN. APTS Free gas, elec., refg. Reas. Col. 7858.

FRANKLIN MANOR, 3124 FRANKLIN-blvd. 1½ rms. Mod. Newly furn. Elec. refr

WELL FURN. 4 ROOM COR. APT.—FRIG., shwr., bus, L, 3 surf. 4948 Maypole.

SUBURBAN.

5 RMS.—2 BATHS; NR. TRANS.; JUNE 15-Sept. 1; no dogs or sm. children; refs. Clifton, 1228 Elmwood, Evanston. Uni. 7240.

4 RM. MOD. APT., SUN PCH., SHWR., ELEC refrig., heat, light, gas; furn. comp.; incl gar.; refs. Maywood 2633J. 1915 S. 7th

936 HINMAN, EVANSTON—SUBLET 6 RS for summer. Nr. lake. $90. F. W. Gibson.

$37.50—2½ R. FURN. APT., NR. L. ELEC. refrig. 2203 S. Ridgeland, Berwyn.

WANTED—TO RENT—APARTMENTS.

PAINTER WANTS 1-2 RM. FURN. APT., also decorating in same bldg., by hour or contract. Div. 8612, Apt. 318.

TO RENT—STORES.

Central.

STORE—662 W. GRAND-AV. GD. FOR ANY bus. Reas. rent. Nr. loop. Monroe 4183.

STORE AND BASEMENT—IMMED. POSS.; new front, truck level loading. Sta. 4416.

South Side.

71ST AND EUCLID.
Large single or double store, 1871 E. 71st, opposite Bryn Mawr I. C. station.
1465 S. MICHIGAN.
Deep, light store, suit. for automobile accessories, lunchroom or novelties.
RALPH H. WOODLEY,
5200 Harper. Hyde Park 2187.

Beauty Shop Location
in apartment hotel at I. C. station. Very desirable. Purchase of present fixtures at reasonable price optional.
Willmar Apartments,
3008 Cheltenham-pl. Regent 3008.

949 E. 63D-ST.
Ideal apparel location among chain stores. Immediate possession. Size 28x117.
DORCHESTER 7900.

6804 S. HALSTED, $75.
Mod., stm. ht., 23x50, 2 lge. display windows, good loc. for any business. Eng. 2025.

1519 W. 79TH-ST.—EXCELLENT LOCATION near Ashland-av., 23x80, heated. See Owner at store, 3 to 5 p. m. daily.

— — — — 3115 INDIANA-AV. — — — —
Suitable for second hand furniture. APPLY, 3119 INDIANA-AVENUE.

FOR SHOEMAKER, TAVERN, TAILOR—2 rooms in rear. 622 W. 37th. Prospect 1297

7019 STONY ISL., $18; 7223 GREENWOOD liv. qutrs., $20. Plaza 0541.

1149 E. 82D-ST.—EXC. LOC.; LIGHT; SUIT. any business. Approx. 16x65 ft. Reas.

Southwest Side.

STORE AND FLAT—4 RMS. H. W. HT. Gd. bus. loc. 1644 W. 18th-st. Apply 2d fl.

North Side.

1203 N. DEARBORN, COR. DIVISION—Small store, suitable barber, beauty shop, cigars, tailor, delicatessen, etc.; no food or liquor. See janitor or Randolph 3477.

4407 N. CLARK-ST.—MODERN, HEATED store; suitable all lines; good lease to right party. See janitor or RAN. 3477.

1308 MORSE-AV.—SUITABLE ANY BUS. —Nr. new theater. Mr. Bopp. Rogers 0204.

1502 JARVIS AT JARVIS L—GD. LOC. FOR rest., dry gds. or any bus. Owner.

Northwest Side.

Congress Theatre Bldg.
MILWAUKEE-AV. AND N. ROCKWELL-ST
2 STORES AVAILABLE.
In large Balaban & Katz theater and apartment bldg. Suitable for any line of business. Agent on premises. Mr. Lane, 2121 Milwaukee-avenue., or
F. L. WINSTON & CO.,
STATE 4940.

5945-47 W. NORTH-AV.
Two stores, each 16x125. Can be rented singly or as one large store, 33x125. Immediate possession. Agent at premises or
PH. DORCHESTER 7900.

3943 IRVING PARK-BLVD. AT CRAWFORD —Modern heated store, suitable all lines except groceries. Busy section. Excellent lease to right party. Randolph 3477.

SPORTING GDS. STORE—RM. 19X50; HTD. Cor. Lawrence-Kedzie; will install new front. H. L. England & Co., Sta. 3221.

5104 BELMONT—SMALL STORE IN MODern building. $20. Randolph 3477.

— — 5512 W. DIVISION-ST. LARGE — — STEAM HEATED STORE. SPA. 7410.

TO RENT—OFFICES AND SHOPS.

Central.

OFFICE, STUDIO, OR DISPLAY SPACE—P. O. in bldg.; low rent. EDWIN J. BOWES JR. & CO., 154 E. Erie-st. Whitehall 6020

TELEPHONE SECRETARIAL SERV. INC Mail; 24 hr. phone serv. 333 N. Michigan

WILL SUBL. PRIV. OFFICE SECR. SERV 1 N. La Salle. Gentile. Sta. 3464

$1 MO. UP—MAIL-PHONE SERVICE. DESK space; reliable. 203 S. Dearborn, Rm. 902.

LOFTS AND OFFICES—S. E. COR. WELLS-Monroe. Very reas. rental. 103 S. Wells.

1205 N. DEARBORN AT DIVISION—SUIT. doctor, dentist, etc. $25 mo. Ran. 3477.

140 N. DEARBORN—CENTRALLY LOCATED modern offices. Small, quiet building.

TO RENT—OFFICES AND SHOPS.

Central.

JUST NORTH OF LOOP.
12 E. Erie-street, at State-street; attractive modern fireproof building; two entire floors; first floor 5,280 sq. ft.; second floor 6,300 sq. ft. Apply 12 E. Erie-street 3d floor, or see your broker.

32 N. STATE—S. W. COR. WASHINGTON Fireproof bldg.; one floor, also attractive offices; north light; night service; center loop; single room furnished $20 with recept. rm. $35 up; beautiful desk space Phone steno. SWIGART & CO. Room 601

Heart of Wholesale Dist.
2 offices for food brokers; warehouse facilities in same bldg. at reasonable rates Address N K 240, Tribune.

FURNISHED PRIVATE OFFICES, $20; RECEPTION ROOM; PHONE AVAILABLE; DESK ROOM, $10; BLDG. WELL LOCATED. 82 W. WASHINGTON-ST., ROOM 420.

WESTMINSTER BLDG.—110 S. DEARBORN Exceptionably desirable daylight offices. FRANKENSTEIN & CO. CENTRAL 5753

. . FURNISHED OFFICES AVAILABLE . .
$22.50-$27.50.
203 S. DEARBORN-ST. SUITE 1001

Outlying.

— FRUIT DISTRIBUTORS BUILDING —
N. E. COR. 14TH-PL. AND ABERDEEN.
In center of produce traders' district. 5 story modern fireproof office bldg. Splendid office accommodations. Abundant natural light; parking facilities. Complete office building service. Attractive rentals.
SEE SUPT. AT BLDG.
HOOKER & SLOSSON, Agts.
140 S. DEARBORN-ST.

SEVERAL FINE OFFICES AVAILABLE now. Marble stairs. Will remodel to suit tenant. Near all transportation and in good business district. N. W. corner Greenbay and Central-st., Evanston. Call University 5513. Agent on premises.

3944 LAWRENCE AT CRAWFORD — 2 rooms and reception room; modern bldg. service; $25 mo.; ideal doctor, dentist, etc. See janitor or call Randolph 3477.

BUILDING CONTRACTOR WILL RENT share of office and storage space. 2453 Lincoln-avenue. Div. 6433

WANTED—STORES, OFFICES, LOFTS.

WANTED—LOCATION FOR SOFT DRINKS ice cream and candy. Kedzie 1981.

TO RENT—FLOORS AND LOFTS.

FOR RENT—2 MOD. HEATED LOFTS—3,000 square feet; additional 2,000 available; excellent light, suitable for laboratory, light mfg., office, etc. 2040 N. LINCOLN-AV. Jengel. Div. 0022.

31 W. KINZIE-ST.—LOFT, 2,200 SQ. FT.; elevator; good light; reasonable rent.

INDUSTRIAL PROPERTY.

701-03 S. LA SALLE-ST.
Sprinkled. Elevator service. Heat 24 hrs. 4,500 sq. ft. per floor. 2 floors available. McMENEMY, INC. DEARBORN 0100

1115 N. FRANKLIN.
Approximately 5,000 sq. ft.; sprinklered; all around light; excellent service. McMENEMY, INC. DEARBORN 0100.

TO RENT—1ST AND 2D FLOORS AT 523 Plymouth-court; 75x100; concrete, sprinklered; heavy floor loads; attractive rentals. HART & WHETSTON. State 8270.

RENT OFFICE SPACE—GARAGE AND storage yard, complete, ideal situation for contractor. Virginia 0700

MOD. 1 STORY TRUSS ROOF BLDG.—7,500 sq. ft.; ofcs.; ht. plant; south. Ran. 1828.

TO RENT—30,000 SQ. FT. 4 STY. SPRINK bldg.; lt., cln.; space will divide. Div 7356

FOR RENT—4 FLR. BLDG., $150 MO. 20 000 sq. ft. Chckens mfg. or? Bit. 4312

CHOICE DAYLIGHT SPACE UP TO 50,000 sq. ft., close in north. Sup. 4761.

RENT 3 RM. OFFICE—LIGHT MFG.; STM heat; janitor's service; $30. Sac. 0779.

2,000 SQ. FT. FOR LIGHT MFG. VERY cheap, nr. loop, with offices. Del. 6996.

15,000-17,000 SQ. FT.—WE HAVE LIST OF 25 bldgs. to show you. Randolph 2311.

BUSINESS OPPORTUNITIES.

Businesses for Sale.

AUTO PARTS BUSINESS—TOW TRUCK and stock. Best offer. Armitage 0424

BAKERY—WELL ESTABLISHED, MODern equipment. Ideal for wholesale and retail. Reasonable. 2824 Armitage-avenue.

BAKER SHOP—DOING NICE BUSINESS IN Manitowoc county, Wisconsin. Write HAROLD TIRNER, Kewaunee, Wisconsin.

BAKERY AND DELIC.—ESTAB. 14 YRS.; thickly populated; good bus; can't handle family trouble; reas. 809 E. 61st-street.

BAKERY—MUST SELL; FINEST PROF.; mod.; ideal neighbd. Little cash. E-Z terms to reliable party. 1744 E. 55th-street.

BARBER SHOP—REAS. HI-CLASS LOOP bldg., long lease. Modern equip. Leaving city. Address O S 591, Tribune.

BARBER SHOP—2051 N. CALIFORNIA-AV.; estab. clientele; bargain. Hum. 6952.

BAR-B-Q-RESTAURANT—SELL OR RENT good going business. Summer location. Owner has two. River Grove 1989.

BARBER AND BEAUTY SHOP—ALSO FIXtures; new; used. Paidar, 1120 N. Wells

BEAUTY SHOP—N. W. SIDE. ESTABlished clientele. 8 yrs. St. htd. bldg. Very reas. Rent $35 mo. Palisade 3648.

BEAUTY SHOP — BUSY NEAR N. SIDE loc.; well estab.; modern equipmt.; good clientele. Reas. Address N K 560, Tribune.

BEAUTY SHOP—FOR SALE—SUPPLIES, equipment; cash; easy terms; catalog free. GIBBS & CO., 21 S. WABASH-AVENUE.

BEAUTY SHOP—MOD., BUSY DIST., LIV. rm. back. Cash, terms. Ard. 2230, 5-7 p. m.

BEAUTY SHOP—SACRIFICE. ACCOUNT OF illness. Tel. Juniper 6830.

BEAUTY SALON—MOD. EQUIP.; LIVING quarters; low rent; illness. Ard. 5238.

BEAUTY SHOP—MODERN; GOOD LOC. ON car line. Unusual opp. Reas. Laf. 4289.

BEAUTY SHOP—IN AUSTIN; GD. LOC. cheap. Leaving city. Estebrook 0822.

CANDY, SCHL. SUPPLY—ACROSS SCHL. Sac. quick sale. Liv. qutrs. 659 Armitage.

CANDY-CIGAR-ICE CREAM—WOND. LOC. Across fm. schl.; tms. 1622 Augusta-st.

CARTAGE—LOCAL BUSINESS WITH OR without equip.; reas. Commodore 2070.

CLEANER, TAILOR—EST.; A-1 LOC.; GD. bus. Sac. due to sickness. Spauld. 9183.

DELIC. GROCERY—LONG ESTAB.; EXC loc.; modern equip., fresh stock; by owner A bargain. 4621 N. Western-av. Longb. 5649

DEL.—APT. DIST.; MOD. FIX.; REFRIG.; gd. bus. cln. stk.; liv. qtrs., bath; exc. liv. for cple.; tms. Englehart & Co., 811 W. 62d.

DELIC.—OLD ESTAB. DOING GOOD CASH bus. Same owner over 8 yrs. 3 large rs. in rear, bath. Reasonable. 3502 Armitage

DELICATESSEN—GROCERY STORE. ESTAB. 40 years. Reas. 1140 Barry-av.

DELICATESSEN-SCHOOL STORE — LONG estab. business. Sacr. 5641 W. Hirsch-st.

DEL., SCHOOL STORE—OPP. SCH.; LIVING quarters. Reasonable. 4250 N. Tripp.

DELIC., GROC., I. CR., CIG., CANDY; 3 liv. rms.; bath; rt. $25; reas. 6009 S. May.

DELIC.-GROCERY—MUST SAC. ACCT. SICKness. Compl. stocked. 6312 Drexel.

DEL., ICE CREAM, CANDY, SCH. SUP., leaving city. Rent, $25. 3434 S. Wood-st.

DEL.-CIG.-ICE CR.—WELL EST.; LIV. RM.; rt. $20. Opp. for cple. 2407 N. Lawndale.

FRUIT VEGETABLE—THRIVING BUS Leaving city; must sell all or half interest. Call 9-5. Thornton. Bri. 4615.

FURNITURE STORE—2D HAND. REAS. 2515 Madison or phone Kedzie 2903.

GARAGE — NORTH SIDE; 150 CARS; apartment and hotel location; private wires to buildings and transients. Will consider active partner or sell all. Address G 537, Tribune.

GARAGE—WEST SIDE; 120 CAR CAPACity; est. 20 years. Reasonable rent and price. Leaving city. Address O N 247, Tribune

GARAGE—80 CAR; EST. 8 YRS.; GOOD business; sac. acct. other bus.; will take good car as part payment. Irving 6371.

GAS STA., CABINS, PICNIC GROVE, LUNCH room, lake, 50 miles from Chgo. on highway 34. Box 212, Plano, Ill.

GAS—COMP. PUMPS; 4½ YR. LSE.; PR $400 incl. license and mdse. Hem. 1847.

GIFT SHOP—N. S.; CONSIDER R. EST mortgage in exch. Address H 596, Tribune.

GROCERY-DELICATESSEN.
A well established, MODERN STORE with ATTRACTIVE FIXTURES and COMPLETE STOCK. Apt. neighborhood. Reason, breaking up partnership. A good MONEYMAKER. 4318 IRVING PARK-BOULEVARD.

GROCERY-DELIC.-MEAT MARKET — ELEC. eqp't. Well stocked. Cheap rent. Gd. bus. Will stand strict investi. Must sell account of illness. 1411 S. Newberry.

GROC.-DELIC.-CANDY — EST. 10 YRS. 2 schools; elec. refrig.; living qtrs.; nr. 196 apt. bldg. now being built. 2156 Devon-av.

GROCERIES—2. WELL STOCKED GOOD locations, long leases. Acct. other bus. Will separate. Address O S 298, Tribune.

GROC.-DEL.—NO COMPETITION; LOC. IN hotel-apt. dist.; all electric refrig.; low rt.; cash or terms. 826 Windsor.

GROC.—LIGHT; CIGARETS, ICE CREAM, and candy. 2756 N. Monticello-avenue.

GROCERY, FRUIT, VEGETABLE STORE—Very reasonable. 1700 W. 51st-street.

GROCERY AND FRUITS—BUSY LOC.; BIG barg.; partners disagree. Monroe 7221.

GROCERY-MEAT MARKET—VERY REAsonable. 901 W. Armitage.

GROC.—LIV. QTRS.; RT. $30; BEST cash off. takes. 1154 N. Monitor, nr.Divis'n

GROCERY—ESTAB. GOOD LOCATION. Widow cannot handle. Call Lawndale 7687

GROCERY AND MILK DAIRY—ACCT. OF death. 1168 N. La Salle-street.

HAMBURGER-LUNCHRM. — ACCT. OTHER bus.; low rent. Inq. 865 N. Wells, store.

HAMBURGER-LUNCH—BARG. FOR QUICK cash buyer. 803 W. Van Buren.

HAMB.—TRAN. COR.; LOW RT.; LIV. QTR $450; terms. Englehart & Co., 811 W. 62d.

HARDWARE-PAINT STORE—ESTAB. 9 YRS Good loc.; reas. 4845 W. Chicago avenue

BUSINESS OPPORTUNITIES.

Businesses for Sale.

HOTEL, RMG. HSE., APT. HTL. OPERators—List with us for quick sale. DE WOSKIN, 105 W. MADISON. STA. 9801.

HOTEL—15 ROOM HOTEL AND TAVERN, doing $20,000 gross; price for quick sale, $8,500; terms. Address E F 30, Tribune.

HOTEL—80 RMS., MODERN, INC. $21,000. Pr. $60,000. Bldg. and furn. 1-3 cash. D. F. CAPPS CO., 61 W. SCHILLER-ST.

HOTEL RESTAURANT—OLD ESTABLISHment; W. Side. Call Van Buren 7100, Grill.

HOTEL—18 S. CANAL-ST. NEWLY DEC., 15 rooms. Good loc. Reas. rent.

LINGERIE - ACCESSORY SHOP - PRIVATE party; South Shore district; excellent location; sacrifice. South Shore 7353.

LIQUOR STORE—WELL KNOWN EXCLUsive package liquor store on N. side. Finest equipment. Requires $3,000 cash. Will average $60 to $75 wkly. income. Address N L 342, Tribune.

LUNCHRM.-SODA FOUNT.—OPP. Y. M. C. A.; acct. sickness. 4270 Irving Pk.-blvd.

MEAT MARKET—EST. 7 YRS.; MOD. equip.; doing good bus.; making money; N. W. Side; terms. Address O O 472, Tribune.

PORTRAIT STUDIO — LEADING MILWAUkee wedding studio. Owing to ill health of owner. Address E F 2, Tribune.

PRINTING BUSINESS.
Will sacrifice my contract and equity for cash in private plant; $15,000 year business; nothing to buy; step in, go to work. ADDRESS O O 327, TRIBUNE.

RESTAURANT — PAYING BUSINESS IN Milwaukee; 1 blk. to pub. museum, courthouse, Marq. university, 3 leading hotels; present owner 10 yrs.; mod. equip.; good lease; low overhead; seats 75 persons; lib. terms. Address E E 38, Tribune.

RESTAURANT FOR SALE OR RENT—WEST side transfer cor. Barg. S. H. Egan, 24 S. Cicero-av. Mansfield 2170.

RESTAURANT—GOOD LOC., DOING GD. bus. Reas. 4742 W. Madison. Man. 4742.

REST.—EST. 17 YRS.; NR. FACTORY DIST. Sacr. Cash or tms. 1845 Irving Park.

RESTR.—23 SEATS; EXC. BUS.; ACCT. ILL. Barg. $1,000. Address O F 78, Tribune.

ROOMING HOUSE—25 RMS.; BEAUTIFUL furniture; rent $100; price $2,300, terms. Miss Dahl, Longbeach 4770.

RMG. FLT.—7 RMS., NICELY FUR.; 3 rms. rented; nr. Linc. pk.; reas. 667 Cornelia-st.

RMG. HSES.—ALL SIZES; REAS. TERMS. Steinbock & Alexander, 160 N. La Salle.

SHOE REPAIR-HAT CLEANING-CLEANING and dyeing. 5617 W. Madison.

SMOKE SHOP, BILLIARD PARLOR—DOING good bus. 6337 S. Central-av. Por. 6619.

TAILOR-CLEANER-HATTER—EST. 25 YRS. Ex. loc., liv. qts. Rent $25. 2269 Lincoln.

TAVERN—DOING GOOD BUSINESS; GOOD loc.; No. side. Buck. 7912 after 5 p. m.

— TAVERN — EXCEPTIONAL VALUE. — Geo. Paukstis, 6614 So. Western-av.

TAVERN-ROADHOUSE—IDEAL LOC.; FRIGidaire eqp.; must sell acct. other interests. License incl. State and Federal, $275 yr.; complete. River Grove 799, aftern. or eve.

TAVERN—BEAUTIFUL HOME, 2 1-5 A.; rich cent. Ill town; main hwy. to Chgo. Widow must sell. Address E F 11, Tribune.

TAVERN—FINE EQUIPMENT—EXCELLENT KITCHEN. EST. 4 YRS. REASONABLE. 5618 W. MADISON-ST.

TAVERN-REST. — WEST OF DOWNERS Grove Excel. bus. Must sac. because of illness. Rt. $50. Address G 502, Tribune.

TAVERN—ESTAB. SO. SIDE LOC.; GOOD business; reas. rent. Midway 5393.

TAVERN—ESTAB.; SAC. AT LOW PRICE; must sell at once. 1000 North Ridgeway.

TAVERN — COMPLETE; ESTABLISHED corner. Will decorate. $750. 2435 North-av.

TAVERN-LUNCH ESTAB. 5 YRS. GOOD bus. Sac. Acct. illness. 4756 Fullerton

TEA ROOM—ESTABLISHED 4 YEARS. Good clientele. 702 N. State-street.

TOOL AND DIE SHOP AND LITE MFG.—Full modern equip.; No. Side; sacrifice. Address O L 539, Tribune.

BEAUTIFUL ROADHOUSE AND RESTAUrant—Cocktail lounge and large main bar. Restaurant seats 300 main dining room. Basement fully appointed, same seating capacity as dining room, and suitable for private parties, etc. Grounds nicely landscaped. Ideally located northwest on main prominent highway. Offered by owner, biggest bargain, ½ cost. Reply—W. B. at Monroe 6680, or address O P 496, Tribune.

ON ACCOUNT OF DEATH WILL SELL restaurant, established 26 years for ¼ of its value. Address 5409 Calumet-avenue, Hammond, Indiana.

If the kind of store or business you want is not offered for sale today, why not advertise in the Business Opportunity Wanted Column? Stop in today at the Tribune Want Ad office, Madison and Dearborn-streets, or call Superior 0100. Ask for an Ad Taker.

Distributors.

MEN WANTED—WITH CONNECTIONS IN the wholesale or jobbing trade for distrib. of carbonated beverages. We have a compl. line from 8 oz. to 32 oz. bottles. Uncle Sam Beverage Co., 1307 S. Pulaski.

Concessions, Locations, and Leases.

DRESSES, PURSES, GLOVES, AND ACCESsories. Corsets, Infants' Wear Departments for rent on percentage basis in 100% location in Lincoln-Irving district. If you are ready to do volume business CALL BUCKINGHAM 4596.

PLATING PLANT—FULLY EQUIPPED, EXcept chrome. $1,500 takes complete setup. Reas. rent. Johnson, 1100 Washington, 4th.

KITCHEN CONCESSION FOR RENT—SMALL deposit required; white preferred. Apply between 7 and 8 p. m. 1610 E. 53d.

3 FINE LOCATIONS—SUITABLE FOR chain cotton shops available for satisfactory operator. Van Horn. Rand. 4340.

HAMBURGER AND CHILI PARLOR—BARgain for cash; good for couple; rent $22. 1650 West Madison-street.

TRUCK DISTRIBUTORS—FOR PHILLIPS orange. Fast selling fresh fruit, dairy type bev.; excl. terr. 907 S. Western.

Business Equipment.

FOR SALE—MILLS COUNTER ICE CREAM freezer. Used 6 mos. Barg. Villa Pk., 540 W.

Business Service.

ADVICE GIVEN ON MARKETING NEW ideas in soaps and toilet articles. Briggs, 179 W. Washington-st., Randolph 0974.

Job Lots.

1,000 GARDEN CULTIVATORS, $1 EACH. Guaranteed to please. Weight 23 lbs. Ford Mfg. Co., Rockford, Ill.

Wanted.

IF YOU ARE AN EXPERIENCED MEchanical engineer with ideas, completed plans or developed product requiring finances and machine shop facilities, communicate with us. We operate a modern, well equipped machine shop and have available funds to manufacture and promote the sale of meritorious propositions. Replies will be treated with utmost confidence. ADDRESS E F 34, TRIBUNE.

WANTED FOR CASH
SUPER SERVICE STATIONS.
PIPERS, BRIARGATE 6666.

TO SELL YOUR BUSINESS QUICKLY CALL Evanston Business Exchange, 800 Davis, Evanston. Shel. 7550 or Uni. 7550.

YOUNG MAN WISHES TO INVEST $2,000 in business. What have you to offer? Address O P 500, Tribune.

CASH FOR STORES AND MERCHANDISE. L. Goodman, 672 Roosevelt. Canal 8625.

GAS STATION WANTED—FELDMAN PEtroleum Co., 544 W. Roosevelt. Har. 3000.

THEATER, GOING, WTD. TO LSE.—$1,000 cash, bal. tms. Address E N 138, Tribune.

OFFICE FURNITURE AND DEVICES.

EIGHT OFFICE SUITES.
Complete with upholstered chairs. Floor samples being closed out at cost or less. Mead & Wheeler, 1022 S. Wabash.

CLOSING OUT FLOOR SAMPLES AND used furniture, steel and wood. Globe Furniture and Stationery Co. Central 4820.

3 AND 4 DRAWER WOODS, STEEL LETter files; new, used, refinishing. Kendrick Furniture Co., 218 W. Jackson. Cen. 4325.

500 LOCKERS - STEEL SHELV., FILES, desks. Central, 20 W. Hubbard. Del. 8495.

SOLID WAL. DESK AND MANY ITEMS AT 50% reduction. 236 W. Lake. Dea. 3456.

WE BUY AND SELL OFFICE FURNITURE. 1027-29 MADISON-ST. SEELEY 2056.

TYPEWRITER, $10; DUPLICATOR $12; Dictaphone, $25. Pruitt, 172 N. La Salle.

MOVING - SAFES, TYPEWRITERS AND other office machines. 172 N. La Salle.

BARGAINS—IN USED OFFICE FURNITURE, equipment. 1546 Roosevelt. Can. 0966.

STORE AND BAR FIXTURES.

6 AND 8 FT. DOUBLE DUTY COUNTERS; also all porcelain 15, 25, and 30 cu. ft. Refr.; very cheap. 220 W. Huron. Op. Sunday

STORE-TAVERN FIXT. — HAMBURGER-lunch equip. Lge. stock. New-used. Lowest prices. Chas. Bender Co., 608-14 N. Wells.

REBUILT ICE MACHINES, ALL SIZES; installed and fin. by us. Save on your ice bills. 3353 N. Halsted. Bitt. 7984.

6' 9" LONG, 3' WIDE, 39" DEEP ALL metal insulated icebox; 4 slide doors. Sherone Wine and Liquor. 4413 Sheridan.

BUTCHER BOY COOLER AND PARTITIONS. Porc. display case, coils, new compressor; must be sold at once. Central 4538

COMPLETE RESTAURANT FIXTURES—Will sell cheap. 4633 Roosevelt-rd.

MANICURE TBLS. $6; DRYERS, $7; WAV. mach., used, $39.50. Paidar, 1120 N. Wells.

AIR CONDITIONING

AIR CONDITIONER, $175.
For your home, office or store. Cash or terms. KOOLROOM show room, 3441 S. Michigan. No obligation for estimates. Ph. Cal. 5040. There are a few territories available for franchise: out of town dealers write

REAL ESTATE—APARTMENT BLDGS.

South Side.

EXC[illegible] ION[illegible] 2 APT.

79th-Ashland district; 5x5 rms.; octagon front; tile walled bath; birch trim; enclosed rear porch; 2 car brick garage. Bargain price, $9,500. JOHN McCARTHY, 1405 W. 63d-st. Rep.5000.

3 APT.—4333 PRAIRIE; BRK. AND STONE; 1-6 and 2-7's; stm. ht.; 2 c. frm. gar. Rents for $37.50 each; 1936 taxes $89.50; clear of encumb. Priced for cash, $4,000. Wm. Cassin & Co., Inc., 303 E. 58th. Went. 8300.

NON RESIDENT HERE TO CLOSE OUT at big sacrifice to him, 7040 Vernon-av. stone front, 2 flat 6 rms. ea., steam heat, price $4,250. See owner today only. Kiser of McClun, 217 W. 63d-st., Went. 1845.

HIGHEST GRADE COLORED BLDG.—2[illegible] apt. facing Wash. Park; rent $18,000; price 3 times rent; must be sold in 10 days; buyers direct. Ph. Bft. 2701. Hendrick.

2 FLAT FRAME—5-5 RMS.; STOVE HT.; nr. 59th and Honore-st. Pr. $4,500, $1,000 down. Owner, 5640 Justine. Grovehill 2415.

15 APT. BLDG.—AUBURN PARK—2, 3 AND 4 rms. Rent $6,900. Price $32,000. 6 apt.—Cor. 4s and 5s, $15,000. Bev. 0562.

CHESTER HIGHLANDS—2 FLAT; 5 AND 6 rms. 7927 S. Green. Call Wall. Yards 3639.

2 FLAT BRICK, 5-5 RMS., 2 C. GAR.; 4% mtge. 82d and Marshfield. Stew. 3603.

2 APT. BLDG.—CHATHAM FIELDS; EX tran.; nr. schools; $7,250; by own. Vin.2724.

North Side.

Western-Devon District.

De luxe 30 apt. corner bldg. 4-5 rms. with tile wall baths and kit. Individual tile stall shower with 2 baths in 5 rm. canvas walls, cove ceilings, bldg. soundproof. Income $25,000 annually. Mtge. $97,500, due 1947. Pr. $150,000. Avondale Realty & Mtg. Co., 3114 Milwaukee. Kil. 2620. Exclus. agents.

High Grade 6 Apt. N. Edgew.

Very attract. octagon frt. All 5 rm. apts. Built-in tubs and showers. Only $7,500 cash required. Price $22,500. Rogers Park 8606.

OWNER LEFT TOWN—LEFT WORD TO take $7,000 for his 2 flat, 6 rms. ea., and encl. heated porch; 10 yrs. old; N. of Lawrence; tile wall baths; hot water ht.; terms. TERRY REALTY. JUNIPER 1500.

WHY GAMBLE?

Invest in sure thing corner 15 flat Lakeview—4 rm. apts. $10,000 cash needed. Rent $7,350. Price $33,500. Rogers Park 8606.

1635 BARRY-AV.—6-6 RMS., FRA. ON BRK. Arched doors, 2 fur., oil ht., 2 car gar. John Haderlein & Sons. Lake View 4666.

3819 N. MARSHFIELD—4-4 .... $2,500. 3750 N. Albany, 5-6, $3,500 ...... $500 dn. OSTBERG, EXCL. AGENT. STEWART 5353.

PRICE RIGHT FOR QUICK SALE—2 FLAT. [illegible]

REAL ESTATE—HOUSES.

North Side.

— — — — — NEW HOMES — — — — — $56 FHA PER MONTH. Distinctive design. 6 large rooms; [illegible] knotty pine recreation room; fully insula[illegible] tile bath and kitchen; fireplace; cedar cl[illegible] air conditioned heat; finest appointme[illegible] open today. 6521 N. St. Louis-avenue. PRUDENTIAL REALTY CO., 2345 DEVON-AV. ROGERS PARK 2[illegible]

12 ROOM HOUSE—LOT 50X165; N. A[illegible] land, near Lake View H. schl.; $6,[illegible] house needs some repairs; suitable for ro[illegible] ing or brd. hse. Address G 548, Trib[illegible]

— — $575 CASH BUYS RESIDENCE — Furnace heat; garage; lot 35x125. Near Wilson and Lincoln-av. Bal. like [illegible] ARTHUR KRUGGEL & CO. Longbeach 5[illegible]

6558 N. RICHMOND-ST.—IMMED. PO[illegible] lge. 6 rm.; recond. brk. bung.; 66ft. lot. Open for inspection, Sat.-Sun., 2 to 5 [illegible]

MOD. 7 RMS., LARGE LOT; NEAR GR[illegible] ville L. Price $4,500. Terms. She. 8[illegible]

$2,300 CASH BUYS 7 R. BRK. RES.; R[illegible] Manor; oil ht.; cry. fix.; carp. Key. 3[illegible]

Northwest Side.

PRACTICAL,

Livable and beautiful new homes, c[illegible] pletely harmonious with the surroun[illegible] development. Ready to be occupied. [illegible] them on Rutherford-av. 1 blk. north [illegible] Belmont. Open till dark. Eves. by appo[illegible] A. J. SCHORSCH & CO., 6059 Irving P[illegible]

COR. KILDARE-AV.—HOME; INCOME [illegible] rm. apts.; 1½ sty.; furn.; 2 c. gar.; [illegible] $3,950. Act quick. LOUIS MORRIS. 4006 Division-st. 3585 Milwaukee[illegible]

. . . . . $36 MONTH . . . . . Ready to move in. 5 rm. bung., newly [illegible] Tile wall bath, new fixtures; gar. Price [illegible] 850; $650 cash. Ask for Mr. Hillman. KEENEY, 5612 North-av. Merrimac 4[illegible]

WILL SACRIFICE HOME

5 room bungalow; garage; price $4,0[illegible] small down payment, balance like rent. 5458 N. Newcastle-av. Open Sund[illegible]

OWNER ON PREMISES SUNDAY TO SE[illegible] at a sacrifice, corner 5 rooms, hot wa[illegible] heat, brick bungalow, brick garage. [illegible] $700 cash down; 4901 N. Kenneth-av.

ESTATE SACRIFICE—5 RM. BR. BUN[illegible] h. w. ht.; excl. home sect.; all imp. in; $4,950; $1,450 cash, balance terms. A[illegible] nue 2201.

SAUGANASH—IMMED. POSS. NEW 6 [illegible] brick res., tile kitchen, bath; air con[illegible] insul.; gas heat, 45 ft. lot. 5728 N. Kerbs-[illegible]

5 RM. FRAME BUNGALOW—FURNACE. [illegible] ft. lot. Price $4,200, cash $1,200. GREGOR, 4200 Lawrence. Palisade 14[illegible]

INC. BRK. BUNGALOW—RL. BARG.; PO[illegible] age Pk. dist.; pr. $62.50. Pioneer Rea[illegible] & Mtge. Co., 1530 N. Pulaski-rd. Cap. 10[illegible]

[illegible]

REAL ESTATE LOANS, MORTGAGES.

MILWAUKEE-WESTERN MORTGAGE CO. 1976 Milwaukee-avenue. Brunswick 6200. 80%-90% FHA to build, buy, repair.

WE MAKE FIRST MORTGAGES, LONGEST terms, lowest rates, quick action. Room 608, 10 N. Clark. Dearborn 1540.

WILL BUY GOOD OR DEFAULTED MTGS and will finance distress prop. J. Kusman & Co., 4147 W. 26th-st. Lawn. 2050.

NORTHWESTERN MORTGAGE CO. MAKES 1st mortgages up to $10,000. N. or N. W. preferred. Ave. 7410. 3585 Milwaukee-av.

. . LOAN CORRESPONDENT OF THE . . Metropolitan Life Insurance Co. Great Lakes Mtg. Co., 201 N. Wells. Fra. 2344.

MUST SELL SMALL DEF. 1ST MTGES.— Gd. discount. L. Morris, 4006 Division.

O'BRIEN & PAIN. INTEREST 4½% 111 W. WASHINGTON. FRANKLIN 2561.

CASH FOR GOOD OR DEFAULTED MTGES Advance Rlty., 5232 Irving Park. Pal. 7200.

DEF. $3,000 MTG. ON N. W. SIDE BUNG. Ready for Mast. Sale; big disc. Fra. 0576.

— SWAN LORISH & CASPERS, INC. — Interest rates as low as 4½%. Dor. 6200.

LOANS—PERSONAL AND BUSINESS.

Personal Property and Salary.

YOUR SIGNATURE IS SECURITY

FOR A

SALARY LOAN

UP TO $300

If You Are Employed.

No Endorsers If You Qualify.

Loans made while you wait.

FURNITURE LOANS

Made the Day You Apply.

AUTO LOANS

No Insurance Required.

NOTE LOANS

To Civil Service Employees.

SMALL MONTHLY PAYMENTS. PHONE FOR INFORMATION.

IMPERIAL

CREDIT COMPANY,

30 W. WASHINGTON-ST. FRA. 8924
6317 S. HALSTED-ST. ENG. 4010
7 S. PULASKI [Crawford]. NEV. 7060
1548 BELMONT-AV. WEL. 6700

[illegible]

HOME FURNISHINGS AND FURNITURE.

(See Also Household Appliances.)

General.

Johnson Furn. Co.

SELLING GENUINE

Furniture Mart Samples

SAVE 40% TO 60%

DEALERS INVITED.

OPEN DAILY TILL 9 P. M.

3 Pc. Bedroom Sets, All Styles	$19 to $95
7-8-9 Pc. Dining Room Suites	$25 to $89
2 Pc. Living Room Suites	$19 to $99
Beautiful Lounge Chairs	$7 to $28
Occasional Chairs, Large Variety	$3 to $12
5 Pc. Dinette Sets	$6 to $28
Wood Beds, Twin and Full Size	$5 to $12
TWIN STUDIO COUCHES	$8 to $29
Desks and Secretaries	$7 to $35
Dressers, Chests, Buffets, Chinas	$7 to $25
Innerspring Mattress Spec.	$5
Gas Ranges, Floor Samples	$29 to $55

RUG SPECIALS

9x12 Rugs, All Styles	$8.50 to $45
9x12 Solid Tone and Twist Rugs	$13 to $45

TWO SHOWROOMS.

201 E. OHIO

2D FLOOR DEL. 9020

1 Block East of Michigan at 600 North.

4750 Washington

AT CICERO-AVENUE. COLUMBUS 9609

Furniture Mart Samples at ½ Actual Cost

OPEN EVENINGS.

98 2-Pc. Parlor Sets, Odd Sofas, Modern French and many other styles, $19 to $115.

3-4-7 Pc. Highest Quality Bedroom Sets $22 to $99.

7-8-9 Pc. Dining Room Sets. $39.50 to $195.

[illegible]

HOME FURNISHINGS AND FURNITURE.

North Side.

— 28 LOTS—REPOSSESSED FURNITURE — 125 parlor, bedrm., din. sets .. $19-$29; 150 9x12 Am., Orient. rugs .. $10-$15; 2-3-4 room outfits .... $89-$99. Studio Couches, Lamps, Dressers, Chairs, etc. Open to 10 p.m. Sun. to 5 p.m. E-Z TERMS. 3540 BROADWAY.

David Storage Bargains.

9x12 rugs, $15; living room suites, $27; din. rm. sets, $23; bedrm. sets, $25. Terms. Open Tues., Thur., and Sat. Evenings. 3238 LAWRENCE-AVENUE.

KANE'S STORAGE SALE.

Beautiful rugs, all sizes .... $10 up. Broadloom and stair carpet, sq. yd. .. $1 up. Parlor, dining bedroom sets .... $20 up. 2030 LINCOLN-AV. OPEN SUN. AND EVE.

STUDIO COUCHES — COMPLETE WITH backs, arms, and three pillows, only $19.75. Twin maple beds $6.95. Parlor suites, odd room suites, and dining suites from $29 and up. Wallen Fine Furniture Co., 3300 N. Clark-street. Bittersweet 2339.

SACRIFICING BEAU. LAKE SHORE DR. home; exquisite din. rm. set, commodes, tables, chairs, paintings, fine antique Brussels tapestry, Scotch broadloom carpet; mangle, washing machine, etc. Superior 5289.

SAC. BEFORE MAY 1 COMPL. 3½ RMS furn., including dinette set, liv. r., bedrm. twin beds, 9x12 rug, etc., $200. Ard. 6330. 820 Agatite [4430 N.], Apt. D3.

MUST SELL AT ONCE—BEAU. 9X12 IMP. rug, $25; 6 rms. elegant furn. Liv., Din. and 2 bedrms.; 10x14, 8x11 rug, French odd pieces, drapes. 848 Ainslie, 4900 north.

IN SCHAULER'S STORAGE—EASY TERMS. $25,000 furniture and rug disposal. 3 rm complete outfits, $99-$139. Will separate. 4644 N. WESTERN. OP. DAILY 9, SUN. 5.

140 PARLOR SETS .... $29-$39-$49. 125 bedroom dining sets ...... $35-$45-$49. Nelson Bros. Open eves. Sun. 6310 Broadway.

MUST SELL IMMEDIATELY—GORGEOUS furn rugs studio couch etc.; 7 room apt. Pract. new; sell separate. Ardmore 1781.

2 LOVE SEATS, RUG, DINING ROOM-BEDroom set; reasonable. 1637 Touhy-avenue.

EUGENIE-ST., W. 170—2 RMS.; NICELY furn.; new. dec.; gas, light, refr. Div. 8863.

Northwest Side.

SOLD FOR STORAGE

2-3-4 Rms. Fine Furniture	$69-99
8x11-9x12 Beautiful Rugs	$10-$18-$22
9x12-9x15 Chinese, Oriental Rugs	$35-$40
$150 2 pc. Frieze Parlor Sets	$39
$100 3 pc. Beaut. Walnut Bedr. Sets	$39
$150 7-8 pc. Walnut Dining R. Set	$39

Hollander Storage Co.

2420 MILWAUKEE-AV.

Very Easy Terms. Open Eves. and Sundays.

FIRE SALE!

[illegible]

JEWELRY, DIAMONDS, OLD GOLD, ETC.

CASH FOR DIAMONDS OLD GOLD, JEWELRY

PAWN TICKETS, GOLD TEETH, SILVER. MEMBER Chicago Assn. of Commerce.

Chicago Gold Smelting Co., 37 So. Wabash-av., 3d Floor.

95/100 KT. DIAMOND. VERY BRILliant and of fine luster. Artistically mounted in white gold ring of smart design. 8 large blue white diamonds in setting. SPECIALLY PRICED ...... $85.00. Diamonds, Pawn Tickets Bought for Cash. THE U. S. LOAN BANK, 10 North Clark-st., 6th Floor.

CASH FOR OLD GOLD

OVER 50% MORE PAID SINCE 1933. FOR YOUR OLD GOLD.

Immediate cash jewelry, old gold, watches, dental gold, etc.; 80 years' experience.

Loftis Bros., 34 N. State

LADY'S DIAMOND WALTHAM WRIST WATCH, 14 Kt. Solid White Gold, set with 20 Brilliant Blue White diamonds; 17 Jewel Waltham Movement. Guaranteed Brand New .... $35. Diamonds, Old Gold, Pawn Tickets Bought. LEVINSON'S LOAN BANK, 739 N. CLARK-ST.

— — PAWN TICKETS, DIAMONDS — — Dental gold, old jewelry, etc., bought. JEWELERS EXCHANGE, 32 N. STATE, 11TH FLOOR. DEA. 8905.

CASH IN DIAMONDS, OLD GOLD, PAWN TICKETS, WATCHES, DENTAL GOLD, ETC. ROMACK GOLD REFINING CO., 7 W. Madison at State. Room 501.

PAWN TICKETS—OLD GOLD, DIAS., JEWelry, bought for cash. Chicago Jewelry Exch., Rm. 1106, 7 W. Madison. Dea. 0843.

—CASH FOR DIAMONDS AND OLD GOLD— Jewelry, Pawn Tickets, Dental Gold. BARNETT'S, 1st floor, 57 EAST MADISON.

SELL YOUR OLD GOLD TO THE OLD RELIABLE UNITED SMELTING WORKS, 39 S. State-st., corner Monroe. Room 404.

CASH FOR OLD GOLD, DENTAL, JEWELry, filled art. Chgo. Sil. Hs., 108 W. North.

RADIOS, SUPPLIES AND SERVICE.

1938 SLOPE PANEL TABLE MODELS, $28 list—50% discount. Other models as low as $6.95. Philco auto radios to fit all 1938 cars 50% discount. Other late auto models as low as $13.50. 1340 S. Michigan-av.—2843 Milwaukee. Open evenings, Sunday.

. . . CLOSING OUT BELOW COST . . . '38 Zenith 9 tube $39. Philco, $79, now $29. AUTO RADIOS .... $13.95. Lowest pr. in city on Cros., Zen., G.E., Phil. Consumers, 1268 Milwaukee. Op. Eves. & Sun.

— CLOSING WAREHOUSE FOREVER — Philco 680x 15 tube, was $280, now $55. Midgets $5. Auto radios 6 tube $10. Rec. Warehouse 1100 W. Washington. Op. eve.

[illegible]

USED AUTOMOBILES FOR SALE.

LARGEST STOCK OF USED CAR TRADE-INS IN CHICAGO

If you are in the market for a good used car it will pay to investigate

STUDEBAKER

one of Chicago's largest and oldest automobile dealers. Know where you buy a car and remember

EVERY CAR BACKED BY A FIVE DAY DRIVING TRIAL

CHRYSLERS
1936s-1935s-1934s.
LARGE SELECTION.
Also 1931 Imperial Model.
$95.

HUDSONS
1936s-1935s-1934s.
10 CARS IN EXCEPTIONALLY FINE CONDITION.

FORDS
1937s-1936s-1935s.
25 TO SELECT FROM. BIG SAVINGS.
Also a 1930 Sedan, runs good.
$85.

PLYMOUTHS
1937s-1936s-1935s-1934s.
18 TO SELECT FROM.
BIG SAVINGS.

DE SOTO
1935 SEDAN.
$885.

CHEVROLETS
1936s-1935s-1934s-1933s.
25 TO SELECT FROM.
COME TODAY.

DODGES
FOUR 1937s—FIVE 1936s.
FIVE 1935s—THREE 1933s.
TREMENDOUS SAVINGS.

OLDSMOBILES
1937s-'36s-'35s-'34s-'33s.
MANY TO SELECT FROM.

PACKARDS
1929 Sedan....................$45
1930 Sedan....................$75
Also 1929 Phaeton, side mounts, tonneau windshield. Real bargain.

PIERCE-ARROW
'34 Sedan....................$445
Exceptionally good car. Was owned by prominent citizen. Excellent cond.

PONTIACS
1937s-1936s-1935s-1934s.
SELECTION OF 18.
VERY ATTRACTIVE PRICES.

STUDEBAKERS
1937s-1936s-1935s, etc.
75 AT BIG SAVINGS.
Also 1934 Sedan, real buy at
$295.

AUBURNS
1931 Sedan....................$45
1933 Sedan, 12 Cyl.........$225

NASH
1937s-1936s-1935s-1934s.
14 REAL BARGAINS.
Also 1932 Sedan. Good condition.
$145.

TERRAPLANE
1937s-1936s-1935s.
SELECTION OF 14.
EXCEPTIONAL VALUES.

STUDEBAKER
USED CAR DEPT. STORE,
26th and Michigan
CAL. 6492. Open Eves., Sun.

AUBURN '33, $95
De luxe sedan; good condition.
Vesely, 3813-21 Ogden.
LOT S. E. COR. CERMAK AND HAMLIN.

AUBURN—1934 SEDAN. LIKE NEW. WIRE wheels. Only....................$195
7557 STONY ISLAND. Butterfield 1285.

BUICK '37 SEDAN, $675
Most popular model made, small 8 sedan. RADIO, HEATER, DEFROSTER, CLOCK whipcd. uphol., tires nearly new. Cost $1,200. ALSO '36 4 DOOR TRUNK SEDAN, $495. Your car down, bal. 2 years. 90 day guar. OPEN EVERY DAY—9 A. M. TO 10 P. M.
850 JACKSON-BL.

BUICK 1937, $650
Small model 40 5 pass. trunk sedan with Buick radio and heater. Your car or $100 down. Open till 10 p. m.
3535 N. ASHLAND
NEAR ADDISON-STREET. WEL. 0311.

BUICKS 1936 AND 1937
4 door sedans, some with trunk, some without; de luxe equip.; heaters, and radios; 1 six wheel job. These cars are really like new automobiles. Will be sold at big discount today only.
Buick Dlr., 3807 Lawrence.

BUICK '35 SEDAN, $295.
5 pass., trunk, mohair uphol., $50 down.
MICHIGAN AVENUE CHEVROLET,
MICHIGAN AT 24TH-ST.
OPEN SUNDAY.

BUICK '37-47, $645.
Late model 4 door sedan; white wall tires, many extras. $150 down.
CAPITOL FINANCE CORP.,
2235 S. MICHIGAN.

BUICK '34-57 SED., $325.
This car has original blue finish; upholstery, motor, tires are like new.
1520 N. HALSTED.

BUICK '35 7 PASS., $445
Radio, heater, side mounts. A1 cond.
2317 S. MICHIGAN

BUICK '36 SEDAN, $565.
Model 41, 4 door, built in trunk.
Logan Square Buick Co.,
2468 MILWAUKEE-AV. AT SACRAMENTO.

BUICK—'37 CONV. COUPE; RADIO, HEATer, w. w. tires; perf. cond., low mil.; priv. party must sac. 3260 Lake Shore. Lak.3260.

BUICK—1937, MOD. 41 SEDAN; PRIV.; A-1 cond., built-in trunk, radio, htr. Chicago Garage, 3642 N. Halsted.

BUICK—'35 SMALL 8 TRUNK SED. FINish, motor, tires like new. Make offer. Warehouse, 620 Schubert. Well. 3300.

BUICK—CONV. PHAETON, '37; SLIGHTLY used; rad.; sidemts.; w. w. tire. So.Sh.7433.

BUICK—'36-41 SEDAN, RADIO, HEATER. Private party. Mansfield 5285.

BUICK—'37 2 DR. TRUNK SED. EXC. COND. Low mil. Private. Reas. Davis 8455.

BUICK—'37 TR. 41 SED., RAD., HTR., TRK. A1 cond., $825. Owner. Genko, 2117 Caton.

BUICK—'33 7 PASS SEDAN....................$195
Wright Motors, 1822 Ridge-av., Evanston.

BUICK—1930 4 DOOR SEDAN..........$75
DODGE DEALER. 5719 BROADWAY.

BUICK—'32 LITTLE 8 4 DR. SED.; PRIV. driven; $125. Copie. 524 N. Cicero-av.

USED AUTOMOBILES FOR SALE.

"FORD ON MICHIGAN"

These Special Prices
End Sun., May 1st, at 8 p. m.

'28 Buick sedan	$ 19.99
'29 Stude. Pres. sedan	19.99
'29 Ford coupe	19.99
'29 Ford 4 dr. sedan	19.99
'29 Chrysler 75 sedan	19.99
'29 Olds 6 sedan	19.99
'30 Graham Paige 6 sedan	19.99
'29 Graham Paige 6 sedan	19.99
'30 Chevrolet 4 dr. sedan	19.99
'37 Ford 60 2 dr. sedan	399.00
'31 Chrysler 6 4 dr. sedan	88.00

18 Months to Pay

'34 Ford panel delivery	129.00
'33 Ford coupe de luxe	149.00
'35 Chev. Master 2 dr. sedan	209.00
'36 Plymouth 4 dr. trng. sedan	393.00
'34 Stude. sedan; side mts., trk.	269.00
'36 Ford de luxe coupe	290.00
'36 Ford 4 dr. de luxe sedan	398.00
'37 Ford de luxe coupe	457.00
'36 Ford 2 dr. sedan	310.00
'35 Ford de luxe 2 dr. sedan	241.00
'36 Ford 4 dr. sedan	333.00

Estab. Ford Dealer

'36 Hudson 4 dr. sed.; many ext.	399.00
'30 Hudson 2 dr. sedan	30.00
'36 Ford 2 dr. sedan	279.00
'36 Auburn Cust. sedan	399.00
'34 Buick 4 dr. sedan	237.00
'34 Plym. P. E. 4 dr. sedan	279.00
'36 Chev. coupe, de luxe mast.	352.00
'34 Stude. 6 4 dr. sedan	199.00
'37 Ford 2 dr. 85, trng.-trk. sed.	388.00
'37 Willys de luxe 4 dr. sedan, rad., etc.	369.00
'34 Dodge D. R. 6 coach	229.00

Very Liberal Terms

'36 Plymouth coach; trunk sedan	368.00
'36 Dodge 4 dr. trunk sedan	484.00
'36 Stude. Pres. sedan; rad., s. m.	509.00
'30 Ford 2 dr. model A sedan	63.00
'33 Dodge Spt. coupe; rum. seat	219.00
'33 Chevrolet Mast. coach	151.00
'35 Ford de luxe coupe	286.00
'37 Lincoln Zephyr 4 dr. sedan	888.00
'36 Pontiac 4 dr. sedan; 6 cyl.	463.00
'33 Ford 2 dr. de luxe sedan	159.00
'36 Terraplaine 4 dr. sedan	482.00

Small Down Payment

'31 La Salle Club sedan	99.00
'30 Ford Spt. coupe	71.00
'37 Ford 5 p. Club coupe, de luxe	423.00
'36 Ford conv. sedan	433.00
'37 Olds 4 dr. sedan; trk., rad.	692.00
'34 Ford de luxe 2 dr. sedan	188.00
'35 Ford 2 dr. sedan	226.00
'36 Packard Series 1400 sedan	609.00
'31 Ford Model A coupe	80.00
'35 Hudson 6 4 dr. sedan	339.00
'35 Graham 6 coach	199.00

Large selection of coupes, sedans, coaches, convertibles. Practically all makes. Many with trunks, radios, etc.

2000 Michigan-av.
Victory 0088.

BUICK 1937, $585
5 pass. de luxe touring sedan. Built-in trunk; all dual equip. Just like brand new. Also 1937 model 8-41 de luxe 4 door touring sedan; built-in trunk, radio and heater. Like brand new. Sacrifice for $745. Also 1937 model 8-61 de luxe 4 door touring sedan, built-in trunk, radio and heater. Like brand new. Sacrifice for $795.
YOUR CAR DOWN. BAL. 12-24 MOS.
4635 WASHINGTON

BUICK 1937, $675
SPECIAL 4 DOOR DE LUXE TRUNK touring sedan. RADIO, heater, clock, whipcord uphol., etc. Full price $675. Your car down bal. 12-24 mos. 90 day guarantee.
4618 Washington 4618

CADILLAC 1936
CUSTOM FLEETWOOD TOURING SEDAN. Has practically the same new streamline appearance of the latest models; ebony black finish, chrome metal trim and wheel discs, whipcord interior; metal turret top, knee action ride, built-in trunk, side mts. and heater. This car is reconditioned. Warranted. Price low at $1,245.
CADILLAC, 2258 S. Michigan.
Calumet 4185. Open evenings.

CADILLAC
1937, 75, 7 PASSENGER
IMPERIAL FLEETWOOD SEDAN.
Appearance and performance of a new car.
$2,150.
PACKARD CHICAGO.
24TH AND MICHIGAN. CAL. 7413.

CHEV. '37 4 DOOR, $395
Think of it, a GUARANTEED 4 door 1937 master sedan for a new low of only $395. Also 5 other '37 Chevs., 2 and 4 dr. trunk sedans, coupe, radio, htr. Bargains every one. Your car down, bal. 2 years. 90 day guar. OPEN EVERY DAY—9 A. M. TO 10 P. M.
850 JACKSON-BL.

CHEVROLETS 1937
4 door master de luxe sedan. Also master town sedan and coupe. All have RADIOS, heaters, etc. Various colors.
PRICED DOWN TO $425.
Your car dn., bal. 12-24 mo.; 90 day guar.
4618 Washington 4618

CHEV. '36 CONV. CPE., $395
W. w. tires, heater, other extras, $95 dn.
MICHIGAN AVENUE CHEVROLET,
MICHIGAN AT 24TH-ST.
OPEN SUNDAY.

CHEVROLET '36, $325
Beau. streamlined twn. sed., blt. in trk., tur. top, hyd. br., no dr. ven; safe pl. to deal
NIEBURGER CHEVROLET CO.
7744 STONY ISLAND. REGENT 1000

CHEV. 1934 COUPE, $245.
Beau. dark green finish, excellent tires, thoroughly reconditioned and guaranteed.
SNOW BROS., FORD AND LINCOLN DLRS.
1027 SOUTH BOULEVARD, OAK PARK.

CHEVROLET—1937 MASTER DE LUXE town sedan. Built-in trunk, knee action, dual de luxe equip. Featured during our big used car sale. The greatest Chev. value in town at $425. Full price.
MID-CITY CHEVROLET. 1147 Jackson.

CHEV.—'34 MASTER SEDAN. ONLY $249.
$5 DOWN AT KROLL'S.
AUTH. DODGE-PLYM. DEALER,
USED CAR LOT. 7215 S. HALSTED.

CHEVS. CHEVS. CHEVS.
Lease expiring; must move 50 light cars, all makes and models. Sunday last day.
CHEV. DLR., 1131 Chicago-av., in Evanston.

Chev. '36 Mast. De L., $385.
Sedan, 5 pass., perfect condition.
OLDSMOBILE. 661 N. LA SALLE.

CHEVROLETS—'36S; WE HAVE SEVERAL beauties. All are far above average. Seeing is believing. Low prices. Easy terms. McFarland Keenan, S. E. cor. 76th-Halsted.

. . CHEV. '36 MASTER SPORT SEDAN . .
$350.
Ruby Chev., Inc., 7158 Stony Island.

CHEV.—'33 MASTER DEL. 4 DR. SEDAN, $185. Low mileage. Gd. motor, uphols., tires. Telephone Saginaw 1727 today.

CHEV.—LATE 1936 TOUR. SED., MASTER, built-in trunk, knee action, etc.; must sac. $365; terms arranged. 1647 S. Crawford.

CHEV.—'36 DE L. COUPE FOR SALE BY owner; knee action, dual equip.; sac. at $320. Can be seen at 1911-21 Indiana-av.

CHEV.—'31 SPT. COUPE. FINISH, MOTOR, tires like new; low mi. Make offer Warehouse, 620 Schubert. Well. 3300.

CHEVROLET—1936 MASTER TOURING SEDAN; many extras; must sacrifice, $375. Mr. Scarno, 1815 Sedgwick. Diversey 5728.

CHEV.—'36 DE L. TOWN SEDAN. BARG. FORD DLR., 5212 S. Ashland. Open Sun.

CHEV.—'37 4 DOOR MASTER DE L. TOUR. sed.; trk., etc.; $150 dn. 6811 S. Halsted.

CHEVROLET—1933 COACH..............$165
DE SOTO-PLYM. DLR., 12 E. Garfield-blvd.

CHEV.—'36 5 PASS. TRUNK SEDAN..$395
Wright Motors, 1822 Ridge-av., Evanston.

CHEV.—1937 STAKE; GD. COND.; WILL sac. for quick sale. 4552 S. Kedzie.

CHEVROLET—1936 SEDAN, TRUNK....$365
FITZPATRICK. 7727 S. ASHLAND

CHEV.—'36 TRUNK SEDAN, $375; GENUine bargain. Wright. 1101 N. Clark.

CHEVROLET—'33 2 DR. SED.............$147
DODGE DEALER. 2522 S. Michigan.

CHEV.—'34 SPT. RDSTR. SPECIAL PAINT, motor perf. $245; $15 dn. 6640 S. Western.

CHEV.—'31 4 DR. SEDAN, FINEST CONDItion; $95; $5 down. 6640 S. Western.

CHEVROLET—'32 COUPE..............$145
FORD DLR., 5212 S. Ashland. Open Sun.

CHEVROLET—1930 BUSINESS COUPE. $50
DODGE DEALER. 5719 BROADWAY.

CHEVROLET—'35 MAST. 2 DR. SED...$323
DODGE DEALER. 2456 S. Michigan.

USED AUTOMOBILES FOR SALE.

CLAYTON-DEAN CHEVROLET SALES
535 Madison-st.
OAK PARK
Offers
CHEVROLETS,
FORDS
PLYMOUTHS
1933s to 1937s
SEDANS COUPES TOWN SEDANS.
Prices Are Down
Treat Yourself
47—Good Reasons—47
Why You Should Buy from Us
Don't Miss It!
Village 6160. Austin 2142.
OPEN SUNDAY.

CHRYSLER—'31 COUPE; STUDE. '31 SED.; Buick '28 Cpe.; Packard '30 Sed.; La Salle '30 Sed.; Nash '30 Sed.; Oakld. '30 Sed.; Chev. '31 Cpe. to be sold for storage cost. A chance of a life time to get a bargain. $18 to $115.
Warehouse, 620 Schubert. Well. 3300.

CHEV. '37, $395
4 DOOR MASTER SEDAN.
YES, a real 1937 4 door right on the floor ready to go.
$50 DOWN. OPEN TILL 10 P. M.
3535 N. ASHLAND
NEAR ADDISON-STREET. WEL. 0311.

CHEV. '35, $265
2 dr. coach; heater; driven very little.
"SEE US FIRST."
Kailer-Youngquist,
Auth. Factory Olds. Dealer.
Lon. 4682 5043 Br'dway

CHEV. '37 DE L. CPE., $395.
Knee action, black finish, mohair upholstery. Only $75 down.
MICHIGAN AVENUE CHEVROLET,
MICHIGAN AT 24TH-ST.
OPEN SUNDAY.

CHRYS. '37 SED., $595
De Luxe Royal 6 cyl. touring sedan. Has TRUNK, OVERDRIVE, CHRYSLER HEATER, DEFROSTER, ROYAL MASTER TIRES, roof aerial. Original cost $1,210. Now $595. Your car down, bal. 2 years. 90 day guar. OPEN EVERY DAY—9 A. M. TO 10 P. M.
850 JACKSON-BL.

CHRYSLER '37 IMPL., $595.
4 door sedan, built-in trunk, radio, heater, overdrive. Cost $1,450 new.
MICHIGAN AVENUE CHEVROLET,
MICHIGAN AT 24TH-ST.
OPEN SUNDAY.

Chrysler '35 Airflow, $395.
4 door sedan, built-in radio, heater, $85, or your car, balance your own terms.
1938 STATE LICENSE INCLUDED.
PRUDENTIAL FINANCE,
1637 N. CICERO. OPEN SUN.

CHRYSLER '34, $295
Airflow sedan; radio; heater; low mileage.
2246 S. MICHIGAN

CHRYSLER—'37 IMPERIAL 4 DOOR SED. Trunk, radio. Like new..............$595
7557 STONY ISLAND. Butterfield 1285.

CHRYSLER—'35 AIRFLOW SEDAN; BEAUtiful maroon; like new..............$495
4148 MILWAUKEE-AVENUE.

CHRYSLER—1937 4 DR. SED.; $575; FOR sale by co-signer; A1 cond.; $200 cash, bal. terms. Lin. 0479 between 6-7 p. m.

CHRYSLER—'31 CM. 6 4 DOOR SEDAN, $85.
DODGE DEALER. 940 N. CLARK.

CHRYSLER—'35 4 DR. TOUR. SED....$363
DODGE DEALER. 2522 S. Michigan.

CORD '36, $745
Beverly sedan; original black finish, w. w. tires, radio, heater. This car will demonstrate as well as a new car.
2247 MICHIGAN-AV.

— CORDS—'37S; 3 TO CHOOSE FROM —
BRAUD. 6718 S. Western.

DE SOTO '37, $695
Sport cabriolet, white wall tires. Many extras. Very little mileage.
"SEE US FIRST."
Kailer-Youngquist,
Auth. Factory Olds. Dealer.
Lon. 4682 5043 Br'dway

DE SOTO—'34 AIRFLOW SEDAN..........$325
EVANSTON CARS ARE BETTER CARS.
DODGE DLR., 1019 DAVIS-ST., EVANSTON.

— DE SOTO—REAL '37 SEDAN, TRUNK —
$530. 1132 DIVERSEY-BLVD.

DODGES '37, $550
JUST RECEIVED
TRUNK, TOURING SEDANS
6 to choose from in all colors.
YOUR CAR OR $100 DOWN. OPEN EVES.
3535 N. ASHLAND
NEAR ADDISON-STREET. WEL. 0311.

D-O-D-G-E-S
ALL 1937 MODELS.
1937 de luxe tour. sedan, htr., radio.
1936 de luxe 2 and 4 door tour. sedan.
1935 de luxe tour. sedans, htr., etc.
Your car or 1-3 down, bal. 12-24 months.
3333 MONTROSE-AV.

DODGE '37 CONV. COUPE.
Beau. ebony black finish, w.w. tires, radio. Cost new $1,141. Will sell at big sac.
"WE HAVE THE CARS WE ADVERTISE."
Open all day Sunday. Inside showroom.
MICHAEL MOTORS, 7405 STONY ISLAND.

DODGE 1937, $575
Latest de luxe 5 pass. sedan. Radio, full equipment. Original black finish, etc.
4647 MADISON

Dodge 1937 Trunk Sedan.
De luxe equip.; many extras; excellent tires; perfect motor; beaut. finish and uphol.
BARGAIN, $595.
MAY MOTORS. 501 E. 69TH-ST.

Dodge '36 Trunk Sed., $440.
Built-in trunk, dual equip.; finish, motor, upholstery like new. Special today.
SUNNYSIDE AUTO, 4511 LINCOLN-AV.

Dodge '37 4 dr. trk. sed., $495
BUD CHAPPELL, INC., Chrysler Dealer.
6201 SOUTH WESTERN.

— — DODGE—'37 TOURING SEDAN — —
Closing out at a tremendous discount.
"EVANSTON CARS ARE BETTER CARS."
DODGE DLR., 1019 DAVIS-ST., EVANSTON.

Dodge '36 Trunk Sedan, $395
5 pass., radio, heater, etc.
OLDSMOBILE. 661 N. DEARBORN.

DODGE—1937 4 DR. TOURING SEDAN; black, radio, heater and many extras. See this car today.
4148 MILWAUKEE-AVENUE.

DODGE—'33 2D SERIES DE LUXE 4 DOOR sedan, s. mts., trunk, complete de l. access., spotless appear.; best mech. cond...........$245
CLARK-MAPLE CHEV., 1038 N. CLARK-ST.

DODGE—'34 SEDAN..........................$319
"EVANSTON CARS ARE BETTER CARS."
DODGE DLR., 1019 DAVIS-ST., EVANSTON.

DODGE—'37 BUSINESS COUPE..........$535
"EVANSTON CARS ARE BETTER CARS."
DODGE DLR., 1019 DAVIS-ST., EVANSTON.

DODGE—'34 4 DR. SED., 6 W.............$245
Priced right for quick sale.
M. J. LANAHAN, INC., 2522 S. Michigan.

DODGE—1937 DE LUXE 4 DOOR SEDAN
Bargain. Call Triangle 2579.

DODGE—1936 5 PASS. SEDAN..........$435
2810 W. MADISON-STREET.

DODGE—'31 COUPE, RUMBLE SEAT, HTR. 2 almost new tires. Reas. Ros. 1974.

DODGE—1934 SEDAN....................$295
Packard Dlr., 6101 N. Western. Bri. 4015.

DODGE—'31 4 DR. SEDAN..................$75
DODGE DEALER. 2456 S. Michigan.

DODGE—'37 DE L. 2 DR. TRK. COACH; LOW mi.; blk.; must sell; $475. 6347 S. Western.

DODGE—'36 TRUNK SEDAN, $375; GENUine bargain. Wright. 1101 N. Clark.

DODGE—'35 SEDAN; PERF. COND.; HTR.; soc., $350. 2644 N. Cicero. Berk. 7878.

DODGE—1937 4 DR. TRUNK SEDAN..$540
DODGE DEALER. 5719 BROADWAY.

DODGE—'36 2 DR. TOUR. SEDAN....$443
DODGE DEALER. 2542 S. Michigan.

DODGE—'35 2 DR. SEDAN..................$363
DODGE DEALER. 2522 S. Michigan.

DODGE—'34 4 DR. SPORT SED.............$245
DODGE DEALER. 2522 S. Michigan.

USED AUTOMOBILES FOR SALE.

Your Satisfaction Guaranteed
OUR 35-YEAR REPUTATION FOR HONEST DEALING PROTECTS YOUR PURCHASE, LARGE OR SMALL.
"OUR PRICES ARE ALWAYS LOW."
'37—FORDS—'37
as low as
$395
132 Other Special Values.

'36 Ford Club Cabr., rad., htr.	$125 dn.
'37 Chevrolet Master Sedan	$135 dn.
'36 Ford Tudor Sedan, heater	$95 dn.
'36 Chev. Master Cpe., rum. seat	$125 dn.
'34 Plymouth De L. Coupe, htr.	$75 dn.

Easy Terms. Best Trades.
Glenn E. Holmes, Inc.
AUTH. FORD-LINCOLN-ZEPHYR DEALER.
30 W. Lake-st.
OPEN EVENINGS AND SUNDAYS.
South Side Branch—7455 Stony Island-av.

LOOK! CAR BUYERS
400 CARS TO CHOOSE FROM.
ALL MAKES, MODELS, AND COLORS.
Priced to sell. Open Sunday and evenings.
RAY TITUS BARGAIN LOT.
4224 DIVERSEY.

DODGES
1937s 1936s
1935s 1934s
4 door and 2 door touring sedans; choice of upholstery and equipment.
$245 to $645
Some are executives' cars and demonstrators with extreme low mileage. 90 day guar.
YOUR CAR DOWN, BAL. $20 MONTH.
Dodge Dealer, 2720 N. Cicero

Dodge '37 4 Door, $645
De luxe TRUNK touring sedan. RADIO, heater, Vogue white wall tires, whipcord upholstering, dual equipped, etc. Only $645. VIRTUALLY NEW. Your car down, balance 12-24 months; 90 day guarantee.
4618 Washington 4618

FORD '37, $475
85 Fordor sedan. Driven little.
"SEE US FIRST."
Kailer-Youngquist,
Auth. Factory Olds. Dealer.
Lon. 4682 5043 Br'dway

FORDS FORDS
1937s, '36s, '35s, '34s
4 door and 2 door sedans with trunk; choice of colors; some with heater and radio.
$195 to $475
Your car down, bal. $20 per month.
Dodge Dealer, 2720 N. Cicero

FORD 1937, $445
Trunk touring sedan; big model 85 with radio and white wall tires.
YOUR CAR OR $75 DOWN. OPEN EVES.
3535 N. ASHLAND
NEAR ADDISON-STREET. WEL. 0311.

FORD '37-85 DE L. SEDAN.
4 door, built-in trunk, w. w. tires, radio, htr., defrost. Maroon finish, blue mohair uphol. Cost over $1,000. Our price $495.
MICHIGAN AVENUE CHEVROLET,
MICHIGAN AT 24TH-ST.
OPEN SUNDAY.

FORD '33, $145
De luxe coupe, rumble seat; heater; A-1.
Vesely, 3813-21 Ogden.
LOT S. E. COR. CERMAK AND HAMLIN.

FORD '37, $445
85 h. p. tudor; hter., spot lt.; positively A-1.
Vesely, 3813-21 Ogden.
LOT S. E. COR. CERMAK AND HAMLIN.

FORD '32, $129
V8 tudor; heater, spot light.
Vesely, 3813-21 Ogden.
LOT S. E. COR. CERMAK AND HAMLIN.

FORD '37, $465
85 h. p. fordor; hter., spot lt.; positively A-1.
Vesely, 3813-21 Ogden.
LOT S. E. COR. CERMAK AND HAMLIN.

FORD TUDOR
1933, $95
RAY TENNES MOTOR CO.,
2451 N. SACRAMENTO, AT MILWAUKEE.

FORD '34, $179
De luxe coupe; positively A-1 condition.
Vesely, 3813-21 Ogden.
LOT S. E. COR. CERMAK AND HAMLIN.

FORDS FORDS FORDS
Prices cut way below market values.
All styles and year models.
See Us First.
HARBOR MOTORS, 7733 COTTAGE GROVE.
7601 Stony Island. 79th & Vernon.

FORD '37, $395
DE LUXE SEDAN. VERY LOW MILEAGE.
Arrow, 6445 S. Western.

. . FORD '32 4 CYL. TUDOR SEDAN . .
$95.
Ruby Chevrolet, 7217 Stony Island.

FORD. WANT A FORD?
C. ZEPP,
2950 LAWRENCE. JUNIPER 8310.

FORD '34 TUDOR SEDAN.
Looks like new. This week's special..$195
DREXEL CHEVROLET,
4733 COTTAGE GROVE. DREXEL 3121.

FORD—'30 SEDAN; A1 CONDITION; MANY extras; $55. Many others. Mr. Scarno, 1815 Sedgwick. Diversey 5728.

FORD—'36 COUPE..........................$315
"EVANSTON CARS ARE BETTER CARS."
DODGE DLR., 1019 DAVIS-ST., EVANSTON.

FORD—1937 FORDOR SEDAN.............$325
Looks and runs like new.
6360 S. KEDZIE-AV.

FORD—1935 COACH; LOW MILEAGE; 6 ply tires; $300. See Sat., 2 to 7 p. m., 5135 S. Emerald-av., or ph. Sun. Can. 2469.

FORD—1936 5 PASS. SEDAN, LOW MIL. Like new. Sac. $295. 3717 N. Western.

FORD—'34 2 DR. SEDAN—GOOD SHAPE; well equipt.; $145 cash. 6343 S. Karlov.

FORD—'30 TUDOR; OVERHAULED MOTOR. $75. Also '30 Fordor cheap. 3039 Sheffield.

FORD—1936 DE LUXE TRUNK SEDAN; RAdio, heater; $355. 3946 N. Western-avenue.

FORD—'37 TOWN SED., LIKE NEW, O. K. guarantee, $135 down. 4079 Milwaukee.

FORD—'32 4 CYL. SEDAN................$150
FORD DLR., 5212 S. Ashland. Open Sun.

FORD—'37 5 PASS. TRUNK SEDAN...$495
Wright Motors, 1822 Ridge-av., Evanston.

FORD—'35 TUDOR; A1 COND.; LOW MIL. Private. $190. 3525 Keating. Kild. 5504.

FORD — '33 TUDOR; GOOD CONDITION; will sacrifice; $85. 2500 Washington.

FORD—'35 FORDOR SEDAN..............$275
FORD DEALER. 4932 BROADWAY.

FORD—'37 TUDOR, $425; FULLY EQUIPped. Ben T. Wright. 1101 N. Clark.

FORD—LATE '31 DEL. TOWN SED.; A-1 cond.; pri. 1300 S. Lawndale. Cra. 8596.

FORD—1936 DE LUXE FORDOR TOURING sedan. Radio. Heater. $365. 1227 Morse.

FORD—'35 DE LUXE BUS. COUPE, FINest condition; $35 down. 6640 S. Western.

FORD—'31 COUPE; GD. CONDITION; $125; priv. 4139 N. Sacramento after 3 p. m.

FORD—'37 "60" FORDOR; RADIO......$465
DODGE DEALER. 5719 BROADWAY.

FORD—'35 TUDOR SEDAN..................$245
DODGE DEALER. 2522 S. Michigan.

FORD—'30 TUDOR, RUNS PERFECT......$75
Southwest Chev. 9220 S. Ashld. Ced. 3500.

FORD—'34; LONG W. B.; SPECIAL EXpress body; duals; $195. 3948 Roosevelt-rd.

FORD—'36 SEDAN; BEST COND.; SACRIfice, $290. 1854 Home-street.

FORD—'37 DE LUXE COUPE; $395; TERMS. Driven very little. 3948 Roosevelt.

FORD—'36 TUDOR TRK. SEDAN.........$345
DODGE DEALER. 2522 S. Michigan.

FORD—1936 TUDOR; LIKE NEW. $265; terms; very clean. 2256 S. State. Cal. 2037.

FORD—'34 TUDOR SEDAN..................$193
DODGE DEALER. 2456 S. Michigan.

FORD—'37 COUPE; RADIO; $150; EQUIP; Sac. by Owner; give terms. Buc. 8838.

FORD—1935 TUDOR; $185. TERMS.
7057 STONY ISLAND. Dorchester 9294.

FORD—'33 TUDOR SEDAN.................$163
DODGE DEALER. 2456 S. Michigan.

USED AUTOMOBILES FOR SALE.

Buick Dealer Bargains

'37 Packard 120 sedan	$795
'37 Dodge tour. sedan; like new	650
'36 Buick 41 touring sedan	575
'36 Buick 81 roadmaster sedan; radio	675
'35 Buick 47 sedan; full equip.	480
'34 Buick 41 touring sedan	400
'33 Buick 57 4 door sedan; full equip.	295
'37 Olds. 6 cyl. touring sedan; like new	695
'36 Olds. "6" tour. sed.; like new	550
'36 De Soto 6 cyl. 4 door sedan; clean	475
'36 La Salle 5 pass. sedan; like new	650
'32 La Salle 5 pass. sedan; side mounts	250
'36 Auburn 6 cylinder sed., 4 dr.; radio	395
'36 Chev. touring sedan; very clean	450
'36 Chrysler touring sedan; overdrive	575
'37 Ford Tudor sed., rad.; like new	475
'35 Pontiac touring sedan; clean	395

JAMES LEVY BUICK,
2257 MICHIGAN-AV.
CALUMET 4626.

$385 Buys
The cleanest 1935 Chrysler Airstream 4 dr. trunk sedan in Chicago; 99% new tires. "A break" the wise buyer has been waiting for.
SOUTH SHORE BUICK, INC.,
7320 STONY ISLAND. Mid. 6408. Op. Sun.

FORDS—10 ONLY
1936
$350 TUDORS $350
$50 DOWN PAYMENT $50
LITSINGER'S
925 JACKSON-BLVD.
OPEN SUNDAY AND EVERY NIGHT.

— — FORDS—233 TO CHOOSE FROM — —
For 48 Years It's Always
LAWDER BROS.
ESTAB. 1890.
FOR ANY MODEL FORD.
1931s—1935s—1936s—1937s.
SEDANS, COUPES, COACHES.
$165 TO $375.
6900 VINCENNES-AV. Open eves. till 10.
1 block west of State-st. Open Sunday.

FORD '37 COUPE, $385.
LOOKS NEW. OPEN SUNDAY.
CHEV. LOT, 1050 Chicago-av., in Evanston.

FRANKLIN—'32 SPEEDSTER SED. RUNS and looks like new. U. S. w. w. tires. $295
Feverlend, 7711 Stony Island. Sou. Sh. 7021.

GRAHAM—'31 LT. 6 4 DOOR SEDAN, $65.
DODGE DEALER. 940 N. CLARK.

GRAHAM—'33 SMALL SEDAN..............$120
CHEV. DLR., 1111 Chicago-av., in Evanston.

HUDSON '37 SED., $595
De luxe 4 DOOR touring sedan, 6 cyl., built-in trunk, electric gear shift, radio, htr.

HUDSON '36 SED., $475
De luxe 4 door trunk sedan. Elec. shift. Your car down, bal. 2 years. 90 day guar.
850 JACKSON-BL.

HUDSON '36, $395.
De Luxe 4 Door Sedan, Radio, Heater. Perfect Condition. $95 Down.
CAPITOL FINANCE CORP.,
2235 S. MICHIGAN.

HUDSON—'35 DE LUXE SEDAN; RADIO; black finish; very good cond..........$295
DE SOTO-PLYMOUTH DLR., 3520 ARCHER.

HUPMOBILE—1933 4 DOOR SEDAN. SIDE mounts, radio; good tires; clean thruout; bargain at $150. 2322 Harlem-avenue, Merrrimac 2823.

Lafayette '37, $495
Tour. sed.; built-in trunk; dual eqt.; terms.
1350 N. PULASKI.

LA SALLE—1937 4 DOOR SEDAN; EXC. cond.; low mileage; can be seen at Juneway Terr. garage, 1824 Juneway. Bri. 9427.

LA SALLE—'29 5 PASS. CPE.; GOOD COND. Lane inspected; 6 tires; heater, spotlite; $75. Pens. 0778. 4348 N. Kostner.

LA SALLE—REAL '37 SEDAN AND COUPE. LOW AS $790. 1132 DIVERSEY-BLVD.

LA SALLE—'31 4 DR. SED. 6 W..........$95
DODGE DEALER. 2456 S. Michigan.

LA SALLE—1930 4 DOOR SEDAN.........$75
DODGE DEALER. 5719 BROADWAY.

LINCOLN-ZEPHYR
1937 COUPE
Radio, heater, white wall tires. Owned by a very prominent Chicagoan and has had very low mileage and only the finest of care. Easy terms.
RAY TENNES MOTOR CO.,
Ford-Lincoln Zephyr Dealer,
2451 N. SACRAMENTO AT MILWAUKEE

— 1937S—LINCOLN-ZEPHYRS—1936S —
4 DOOR SEDANS, $650 TO $950.
LAWDER BROS. ESTAB. 1890.
6900 Vincennes, 1 block west of State-street.

LINCOLN—SEDAN, LATE '34, 5 PASS., DE luxe equipment, like new, low mileage. Owner will sell. Car at garage, 1510 N. Clark-street, or call Superior 5229.

LINCOLN—'34 CONV. COUPE, SIDEMTS., radio; low mil.; wond. cond.......$175 down
Nelsen Hirschberg. 5133 Irving Park.

LINCOLN-ZEPHYR — '37 SEDANS AND COUPES, RADIOS, HEATERS, $875.
LINCOLN-ZEPHYR DLR., 2825 SHEFFIELD.

— LINCOLN ZEPHYR—REAL '37 SEDAN —
$850; RADIO, ETC. 1132 DIVERSEY-BL.

LINCOLN ZEPHYR—'36 4 DR. SED.; LIKE new. Owner; sac.; give terms. Buc. 8838.

NASH LAF. '37, $495
Latest de luxe trunk touring sedan. In gunmetal and black; fully equipped. YOUR CAR DOWN. OPEN TILL 10 P. M.
3535 N. ASHLAND
NEAR ADDISON-STREET. WEL. 0311.

NASH '32, $115
De luxe convertible club sedan; A-1.
Vesely, 3813-21 Ogden.
LOT S. E. COR. CERMAK AND HAMLIN.

NASH—'34 6 CYCLINDER 4 DOOR TRUNK sedan; very clean. Special at $195.
DODGE DEALER. 940 N. CLARK.

NASH-LAFAYETTE—1937 R. SEAT COUPE; cruising gear, radio, etc.; like new; private party. 3738 North Kimball-avenue.

NASH. LAFAYETTE. FORDS. CHEVS. Plymouth—Cheaper at 2508 S. Michigan. NASH SALES, Inc. Factory Distributor.

NASH — '35 FORDOR, RECONDITIONED. $325. 5817 W. Lake-street. Austin 0087.

NASH—1936 "6" 4 DOOR SEDAN.........$235
DODGE DEALER. 5719 BROADWAY.

OLDSMOBILES 1937
7 TO CHOOSE FROM, VARIOUS COLORS. 4 door trunk and 2 door trunk sedans and coupe. Some with RADIOS, heaters, defrosters, etc. All dual equipped.
PRICED DOWN TO $545.
Your car dn., bal. 12-24 mo.; 90 day guar.
4618 Washington 4618

OLDSMOBILE '36, $467
6 cylinder 5 pass. trunk sedan. Radio, heater. Like new.
$85 or your car down, bal. 18 mo.
ROYAL SALES, DODGE-PLYM. DLR.
2515 MILWAUKEE. BEL. 1621.
1930 MILWAUKEE. ARM. 9167.

OLDS '36 5 P. COUPE.
Seat covers, radio, heater, white wall tires, built-in trunk. Many other extras.
$135 DOWN.
J. P. LYNCH MOTORS,
1520 N. HALSTED.

OLDSMOBILE '34, $295
4 door de luxe sedan with trunk, 6 whls., heater and radio.
OLDSMOBILE FACTORY DEALER.
3000 LAWRENCE-AV. 3000

OLDS '34 SEDAN.
4 door trunk model; very good tires; black finish; mech. A-1; $325.
BIRD-SYKES CO.
2215 S. Michigan. Calumet 6060.

Olds '36 Trunk Sedan, $445.
Radio, heater, safety tested.
OLDSMOBILE. 661 N. DEARBORN.

OLDS—1936 6 CYL. 5 PASS. TRUNK SEdan; can't be told from new; sold for storage. Garage. 6830 Stony Island.

OLDS.—'36 TRUNK SEDAN, RAD HEATER Extras. $495. Ajax. 7800 Stony Island.

OLDS.—'34 FORDOR. VERY CLEAN..$265
5817 W. Lake-st. Austin 0087.

OLDS—'36 TOUR. 6 CYL. DEL. 4 DOOR trunk sedan. $495. 6811 S. Halsted.

OLDS—'36-8 SEDAN, TRUNK..............$395
Run very little. 3948 ROOSEVELT.

OLDS.—'31 CONV. COUPE, RECOND. LIKE new. $5 down. 940 N. Clark.

OLDS—'35 2 DR. TOUR. SEDAN.........$383
DODGE DEALER. 2522 S. Michigan.

OLDS—1933 BUSINESS COUPE...........$195
DODGE DEALER. 5719 BROADWAY.

USED AUTOMOBILES FOR SALE.

LITSINGER'S
[18 YEARS A FORD DEALER.]
B-A-R-G-A-I-N-S

'34 Olds 4 door sedan, radio	$325
'31 Chevrolet coupe	125
'31 Pontiac coupe	150
'31 Oakland coupe	100
'30 Buick coupe	125
'30 Chevrolet coach	125
'32 Ford de l. tudor	150
'32 Ford de l. fordor	175
'32 Oldsmobile 2 door sedan	225
'34 Pontiac 4 door sedan	350
'32 Chevrolet coupe	175
'30 Ford sport coupe	100
'30 Packard 4 door sedan	90
'31 Buick coach	125
'33 Dodge coupe	250

ALSO
100 FORDS 100
ALL YEARS. ALL MODELS.
LOW PRICES.
925
JACKSON-BLVD.
OPEN SUNS. AND EVERY NITE.

EMIL DENEMARK, Inc.

CADILLAC—'37-60 5 p. sed., rad., htr.	$1,395
CADILLAC—'36-60 5 p. sed., rad., htr.	795
PACKARD—'36 conv. cpe., htr., r. 120	645
BUICK—'36-81 5 pass. sed., rad., htr.	645
BUICK—'36-61 5 p. trg. sed., rad., htr.	595
BUICK—'35-61 5 p. cl. sed., rad., htr.	445

50 more real bargains—$50 AND UP.
OPEN EVENINGS AND SUNDAY.
3860 Ogden-av. Cra. 4100.

OLDS '37-8, $750
Touring sedan. Built-in trunk, radio, heater; driven very little.
"SEE US FIRST."
Kailer-Youngquist,
Auth. Factory Olds. Dealer.
Lon. 4682 5043 Br'dway

OLDS '36-6, $485
Touring sedans; built-in trunk; extras.
"SEE US FIRST."
Kailer-Youngquist,
Auth. Factory Olds. Dealer.
Lon. 4682 5043 Br'dway

OLDS 6-'36, $450
DE LUXE TRUNK SEDAN.
With all de luxe Olds. equipment.
YOUR CAR OR $75 DOWN. OPEN 10 P. M.
3535 N. ASHLAND
NEAR ADDISON-STREET. WEL. 0311.

OLDS '36 SEDAN, $475
De luxe 6 cylinder, 2d series 1936 sedan. Built-in TRUNK, OLDS RADIO, HEATER, defroster, blast horns. Original cost $1,140. Your car down, bal. 2 years. 90 day guar. OPEN EVERY DAY—9 A. M. TO 10 P. M.
850 JACKSON-BL.

OLDS. 4 DR. TOUR. SEDAN,
$395 Special
1935 de luxe; built-in trunk, radio, htr.
SOUTH SHORE BUICK, INC.,
7320 STONY ISLAND. Mid. 6408. Op. Sun.

OLDS '36 CONV., $485
coupe, chrome wheels, khaki top, radio, htr., rumble seat, golden beige finish.
Your car down, bal. 12-24 months.
INDEPENDENT FINANCE,
2700 MADISON-ST. N. W. CORNER.

OLDS '35, $385
De luxe 4 dr. sed.; radio, htr.; except. clean.
Vesely, 3813-21 Ogden.
LOT S. E. COR. CERMAK AND HAMLIN.

PACKARD SPECIALS
1937-6 120's Super 8's.
1936 120's Conv. Coupe, Business Coupe. Trunk Sedans and Std. 8 5 pass. Sedans. 1931 TO 1934. $20 TO $675.
Finest selection at lowest prices.
All must be sold at once.
WE'RE OVERSTOCKED.
Hill Motor Sales Co.
Largest Packard Dealer in Illinois.
640 Madison. Oak Park.
4550 Washington. Chicago.
OPEN EVENINGS AND SUNDAY.

PACK. '36 4 DR., $595
De luxe "120" model 4 door touring sedan. BUILT-IN TRUNK, RADIO AND HTR., dual access., blast horns. Orig. cost $1,580. Your car down, bal. 2 years. 90 day guar. OPEN EVERY DAY—9 A. M. TO 10 P. M.
850 JACKSON-BL.

PACKARD '36-120, $395.
De luxe coupe, heater, low mileage, will pass for new. $95 down.
MICHIGAN AVENUE CHEVROLET,
MICHIGAN AT 24TH-ST.
OPEN SUNDAY.

PACKARD '37 CONV.
120 sedan. Radio, heater, 6 w. w. tires. Amazingly low priced.
AUTH. PACKARD DEALER.
6120 S. WESTERN. HEM. 2356.

PACKARD 1937, $595
Latest 4 door de luxe sed. Radio, heater. Very low mileage, etc. Like brand new.
4647 MADISON

Packard '37 Cpe., 6 Cyl., $650
Radio, heater, low mileage, series 115 C.
5701 BROADWAY-BUICK.

PACKARD—'37-120 TRUNK SED.; DE LUXE equip.; low mil.; guar. Reduced to $795.
PACKARD DEALER. 3441 N. Cicero.

— — PACKARDS—1937-'36-'35-'30-'29S — —
LIQUIDATION SALE.
KULLBERGER. 7610 S. HALSTED.

PACKARD—REAL '37 120 SEDAN AND CONVERTIBLE COUPE; LOW AS $690.
1132 DIVERSEY-BLVD. MR. KRUEGER.

PACKARD—'26 VICTORIA COUPE. A-1 cond.; your own price. 3711 Pine Grove.

PLYMOUTH 1937, $495.
De luxe 4 door sedan.
Also 97 other cars to choose from.
Dodge Dlr. 2300 W. 63d. Pros. 0024.

Plym. '35 4 Dr. Sedan, $245.
Burke-Plym., 6733 S. West'n

PLYMOUTH—1937 DE LUXE 4 DOOR SED. Private owner. Low mileage. Heater, radio, seat covers. PRICE $595. Can be seen at 2209 DEVON-AVENUE.

PLYMOUTH—'36 4 DOOR TRUNK SEDAN; radio, de luxe equipmt. An extra good one priced low for quick sale. McFarland Keenan, S. E. cor. 76th-Halsted.

—PLYMOUTH—'37 CONVERTIBLE COUPE— Beaut. blue, like brand new; bargain. Ashen Motor Sales, 6424 S. Western.

PLYMOUTH—'37 DE LUXE 5 P. SED., $495. Built-in trunk, radio, heater.
NEWBERRY BARGAINS, 1025 N. CLARK.

PLYMOUTH—'34 DE LUXE 4 D. SED. $269.
"EVANSTON CARS ARE BETTER CARS."
DODGE DLR., 1019 DAVIS-ST., EVANSTON.

PLYMOUTH—'36 4 DR. SEDAN..........$385
EVANSTON CARS ARE BETTER CARS.
DODGE DLR., 1019 DAVIS-ST., EVANSTON.

PLYMOUTH—'37 TOURING SEDAN....$595
EVANSTON CARS ARE BETTER CARS.
DODGE DLR., 1019 DAVIS-ST., EVANSTON.

PLYMOUTH—'35 4 DR. SEDAN..........$319
EVANSTON CARS ARE BETTER CARS.
DODGE DLR., 1019 DAVIS-ST., EVANSTON.

PLYM.—'35 4 DR. DE L. SED.; BLACK; very clean; $290. 1137 E. 47th. Dre. 0216.

— PLYMOUTH—REAL '37 TRUNK SED. —
$470. 907 DIVERSEY-BLVD.

PLY.—'36 CUSTOM SED.; TRUNK HEATER; dual equip., etc.; like new; sac. Ard. 3638.

PLYM.—'32 CPE., 4 CYL.; EXC. COND.; NEW paint. $135; $5 down. 6640 S. Western.

PLYMOUTH—1937 SEDAN....................$495
Bernard & Lee, 1033 Chicago-av., Evanston.

PLYMOUTH—1934 SEDAN; STD. 6; $225 cash. 1647 S. CRAWFORD.

PLYMOUTH—'36 DE L. BUS. COUPE..$365
DODGE DEALER. 5719 BROADWAY.

PLYM.—'36 5 PASS. TRUNK SEDAN..$395
Wright Motors, 1822 Ridge-av., Evanston.

PLYM.—'35 5 PASS. SED.; RADIO, HTR. A1 cond. $295. 6811 S. Halsted.

PLYMOUTH—SED., '36 DE LUXE, 4 DR., $375; trk., htr. Capitol Plym. 8031 S. Halsted.

PLYMOUTH—'34 4 DR. TRK. SEDAN...$380
DODGE DEALER. 2456 S. Michigan.

PLYMOUTH—'36 CPE.; EXC. COND.; MUST sac.; $365; terms. 4437 N. Clark-st.

PLYMOUTH—'36 SEDAN......................$367
DODGE DEALER. 2542 S. Michigan.

PLYMOUTH—'36 DE LUXE COUPE; RAdio, heater, $350. 4864 St. Paul-avenue.

PLYMOUTH—'35 SEDAN.....................$265
DODGE DEALER. 2522 S. Michigan.

PLYMOUTH—1933 CPE.; $115. TERMS. Gd. cond. 7057 Stony Island. Dor. 9294.

PLYMOUTH—1932 2 DOOR COACH; 4 CYL.; $95; terms. 7057 Stony Island.

USED AUTOMOBILES FOR SALE.

38
STUDEBAKERS
1937 MODELS
1936 MODELS
Including Both Presidents and Dictators.

All these cars are in exceptionally fine condition. Some run only few hundred miles. ALL carry a new car guarantee. Some priced low as

$495

Each one of these cars has been DRASTICALLY REDUCED and we suggest you inspect them immediately while we have a complete stock.

STUDEBAKER
SALES CO. OF CHICAGO,
26th-st. & Michigan-av.
CAL. 6492. Open Eves. Sun.
Terms arranged to suit your budget.

Mechanics' Opportunity.

1937 Ford Tudor; trk. comp.	$250
1934 Terraplane 4 dr. sedan; trk. htr.	130
1932 Ford Tudor sedan	110
1932 Essex 2 dr. sedan	80
1931 Stude. 4 dr. sedan	65
1 4 whl. enclosed trailer	50

All of the above cars are in need of minor repairs. Ideal buys for auto mechanics or men with some spare time.
Can be seen Sunday 10 to 4 p. m.
1911-21 INDIANA-AVENUE.

PLYM. '36, $375
De luxe touring coupe; built-in trunk, heater radio. Driven little.
"SEE US FIRST."
Kailer-Youngquist,
Auth. Factory Olds. Dealer.
Lon. 4682 5043 Br'dway

PLYMOUTH PLYMOUTH
1937s and '36s
4 door and 2 door trunk sedans; also 7 pass., side mts. Fact. built-in trunk; low as
$395
YOUR CAR DOWN, BAL. $20 MONTH.
Dodge Dealer, 2720 N. Cicero

PLYM. '35, $325
Coach; heater; exceptionally clean.
"SEE US FIRST."
Kailer-Youngquist,
Auth. Factory Olds. Dealer.
Lon. 4682 5043 Br'dway

Plymouth '37, $450
4 door trunk comp. sedan. Fully equipped. 4 to choose from.
YOUR CAR OR $100 DN. OPEN 10 P. M.
3535 N. ASHLAND
NEAR ADDISON-STREET. WEL. 0311.

PLYM. '37 4 DOOR, $445
Lowest price ever on DE LUXE 4 door sedan. Trunk comp. Guar. Special, $445. Your car down, bal. 2 years. 90 day guar. OPEN EVERY DAY—9 A. M. TO 10 P. M.
850 JACKSON-BL.

— PLYMOUTH—'33 5 WINDOW COUPE —
A sporty black job. Upholstery, paint and tires in fine condition. Equipped with red wire wheels, hot water heater, special wheel lock, etc.
$165 FULL PRICE.
"Over 10,000 Satisfied Customers."
STERNBERG-PONTIAC. 6633 Cottage Gr.

PLYMOUTH '37 SEDAN.
Built-in trunk, low mileage, de luxe dual equip. Also '37 de luxe coupe, heater, defroster, roadlight, $475.
MICHIGAN AVENUE CHEVROLET,
MICHIGAN AT 24TH-ST.
OPEN SUNDAY.

PLYM. '37, $485
4 dr. sedan; heater, dual equip.
Also 3 other 1937s de luxe Plymouth barg.
AUTH. FACTORY DE SOTO-PLYM. DLR.
BURKE, 6733 S.Western

PLYMOUTH 1935, $285
De luxe 4 door trunk sedan; $35 down—low monthly payments.
GROSSINGER PONTIAC,
2658 LAWRENCE. LONGBEACH 7883.

PLYM. '37, $495
5 pass. sedan. Radio, heater.
Arrow, 6445 S. Western

PLYM. '35, $285
5 pass. sed. Beau. black. Fully equip. Full price $285. Also Plym. 1934 sed. 5 pass. $195. Your car down, bal. 12-24 months.
2700 MADISON. N. W. CORNER.

PLYMOUTH '37, $595
De luxe 4 dr. tour. sed., built-in trunk; perf.
933 WASHINGTON-BL.

PONTIACS PONTIACS
1936s, '35s, '34s
2 door and 4 door sedans, some with trunks; sport convertible coupe; 2 to choose from. Also one business coupe.
$195 to $445
YOUR CAR DOWN, BAL. $20 MONTH.
Dodge Dealer, 2720 N. Cicero

PONTIAC 1937
5 TO CHOOSE FROM, VARIOUS COLORS. 4 door trunk and 2 door trunk sedans, coupe, and roadster. Some with RADIOS, heaters, defrosters, etc. All dual equipped.
PRICED DOWN TO $485
Your car dn., bal. 12-24 mo.; 90 day guar.
4618 Washington 4618

PONTIAC '36 SED., $445
De luxe 1936 touring sedan. Built-in TRUNK, KNEE ACTION, MOTOROLA radio, de l. htr., blast horns. Orig. cost $1,120. Your car down, bal. 2 years. 90 day guar. OPEN EVERY DAY—9 A. M. TO 10 P. M.
850 JACKSON-BL.

PONTIAC—'36 2 DOOR SEDAN, TRUNK compt.; complete equipment, low mi.; tires and general appearance comparable to new; real value, $445; '33 Pontiac town sedan, trunk and completely equipped at $215.
CLARK-MAPLE CHEV., 940 MILWAUKEE.

PONTIAC—1935 TRUNK SEDAN. YOUR chance to get a perfect car at a bargain. Make your own offer. See car at Warehouse, 620 Schubert. Well. 3300.

PONTIAC—'34 SEDAN, A BARGAIN, $225.
WARNER 3645 Southport-av., nr. Addison.

PONTIAC—'34 4 DR. SEDAN..............$287
DODGE DEALER. 2456 S. Michigan.

PONTIAC—1937 4 DOOR SED.; HTR.; LIKE new. $495. 2256 S. State. Cal. 2037.

REO—1931 4 DOOR SEDAN; CLEAN....$95
DODGE DEALER. 5719 BROADWAY.

STUDEBAKER—'36 6-CYL. TRUNK SED.; radio, heater; looks and runs like new; spec. $495. PACKARD DEALER. 3441 N. Cicero.

Terraplane '37, $495
4 DOOR CUSTOM SEDAN.
In black, fully equipped with trunk.
YOUR CAR OR $100 DOWN. OPEN EVES.
3535 N. ASHLAND
NEAR ADDISON-STREET. WEL. 0311.

TERRAPLANE—1935 4 DR. SED., $225; terms. 7057 Stony Island. Dor. 9294.

WILLYS 1937, $445.
2 pass. coupe; special paint, white walls, heater, car used few months. Cannot tell from new. 640 Madison-street, Oak Park.

WILLYS—NEWEST '37 SEDAN LIKE brand new; only $345. Terms.
COOK COUNTY FINANCE. 1340 W. 63d-st.

WILLYS—1937 4 DOOR DE LUXE SEDAN. $335; terms. 2256 S. State. Cal. 2037.

WILLYS—'33 SEDAN.........................$145
DE SOTO-PLYM. DLR., 12 E. Garfield-blvd.

AUTOMOBILE HOUSE TRAILERS.

'37 ALMA SILVER MOON; DE LUXE; cost $755; $400. 1023 Walnut, Des Plaines.

PRIVATE PARTY MUST SELL BEAU. CUStom made trailer; recently built to order; fully equipped; $600. Plaza 7077.

NEW '38 SAM, 21 FT. DE L. SOP. $475; was $825. 1824 W. Rinzie. On ev., Sun.

Utility Trailers.

50 ALL PURPOSE TRAILERS FOR VACAtioning, sleeping, etc.; all types of hauling; $59 up. Bell Auto. 2452 S. Michigan.

AUTO REPAIRING, ACCESSORIES.

AUTO REP. AND ACCES.—1 YR. TO PAY. No car. chg. 6251 N. California. Sbe. 10050.

AUTO TIRES.

NEW U. S. ROYAL 2DS; SAVE UP TO 50%. SERBIN TIRE CO., 1400 S. MICHIGAN.

MOTOR TRUCKS.

For Sale.

TRUCK BARGAINS
ALL MAKES, ALL YEARS.
PICKUPS. PANELS. STAKES.
OPEN EXPRESS AND C. & C.
SPECIAL TERMS.
LITSINGER'S
925 JACKSON-BLVD.

DODGE '36, $465
Latest de luxe coupe; like new throughout.
933 WASHINGTON-BL.

Better Buys at S'west

'30 Ford 1½ ton, c. & c.	$ 75
'30 Ford 1½ ton express, duals	95
'33 Ford 1½ ton, 157 in. beer body	185
'35 Chev. 1½ t., 131, c. & c., duals, O. K.'d	395
'36 Chev. 1½ t., 131, c. & c., duals, O. K.'d	365
'35 Int. 1½ t., 157 express, duals, O. K.'d	445
'37 Ford 1½ t., 157, c. & c., duals, O. K.'d	525
'37 Chev. 1½ t., c. & c., duals, new tires	545

Complete selection of all types and body styles. 75 from $45 to $550.
Southwest Chevrolet, Inc.,
9220 S. ASHLAND. CED. 3500.

Macks with Power Winches.
2½ ton models AB, 15 stud bus type engines, equipped with starters and generators, auxiliary transmission, double reduction rear axles. Good 34x7 tires, and fine combination utility tool and stakes, 12'x6'6" bodies. Ideal for construction, linework, or landscape engineering. Priced low.
100 others, all makes and types.
See or communicate with
AETNA AUTO PARTS CO.,
2630 S. WABASH. CALUMET 5787.

"Ruby Has the Trucks"
SPECIAL
Chevrolet '33 sedan delivery..........$125
ALSO
Large stock of '34-'35-'36-'37s.
Long and short whlbase, duals and single wheels. Bargain prices.
All trades accepted. Best terms.
7140-58 Stony Island
RUBY TRUCK DEPT. PH. DOR. 2306.

DODGE
BRAND NEW 1937
1½ ton cab and chassis, 159 in. wheelbase, dual wheels, 10 ply tires, heavy duty. Also 1 ton and ½ panels, spare tires. Liberal discount. Terms to suit.
Dodge Dealer, 2720 N. Cicero

CABS AND CHASSIS.
Chevrolet 1936 specially priced..........$395
1½ ton long wheel base, ten ply tires, duals.
Ford, 1933, 157 inch duals..................$265
New factory reconditioned motor.
Ford, 1933, 131 inch, duals................$185
RAY TENNES MOTOR CO.,
2451 N. SACRAMENTO, AT MILWAUKEE.

FORD '36, $295
112 inch w. b. panel; positively A-1.
Vesely, 3813-21 Ogden.
LOT S. E. COR. CERMAK AND HAMLIN.

CHEVROLET—'36; LONG WH'LBASE; CHIcago high stake; new body; dual wheels; helper springs; exc. tires; new in appear.; finest mech. cond.; cannot be dupl. at $485. 56 other stakes, panels, pickups, etc. All comp. recond. and refin.; priced for clearance
CLARK-MAPLE CHEV., 940 MILWAUKEE.
For 19 years always more for your money.

MUST LIQUIDATE!
FINANCE CO. REPOSSESSED TRUCKS. HYDRAULIC DUMPS, STAKES, PANELS. SIX WHEEL GRICO DUMPS.
OPEN SUNDAY. B. & W., 907 W. 35TH-ST.

'36 G. M. C. PICK-UP.
Excellent condition; refinished.........$350
GENERAL MOTORS USED TRUCKS,
1700 INDIANA-AV. CAL. 4545.

1937 DIAMOND T 2½ TO 5 TON TRACTOR with sleeper cab, and tandem axle, 23 ft. reefer. trailer. Frank Hittings. HAY. 3626.

AUTOCAR—6 WHEELER, SEVERAL SIZES. Excellent shape. Virginia 0210.
AUTOCAR TRUCKS. 1716 Pershing.

FINANCE CO. AT ROCKFORD, ILL., WILL sell wholesale 4 Int., 6 Dia. T., 6 Ford trucks. Tel. For. 4659.

'30 CHEV. REFRIG.—RUNS GOOD. LOOKS good. Best buy in town...................$65
NELSON CHEV. 3054 N. HALSTED.

CHEVROLET 1932 SEMI REFRIG.
Our challenge special......................$135
NELSON CHEV. 1002 DIVERSEY.

— — DODGE—1937 ¾ TON PANEL — —
Like new...................................$495
HOWE BROS. INC. 7101 W. GRAND.

— 1931 DIAMOND T REFRIGERATOR —
No better buy in town...................$115
NELSON CHEV. 1002 DIVERSEY.

— — CHEV 1934 SEDAN DELIVERY — —
Amazing value for.........................$115
NELSON CHEV. 1002 DIVERSEY.

— — FORD 1931 OPEN PANEL BODY — —
A real bargain for a peddler.............$95
NELSON CHEV. 3054 N. HALSTED.

TRUCKS AT WHOLESALE—STAKES, PANels, pickups. Some with new bodies, new tires. Terms. Mid-City Chev. 1147 Jackson.

CHEV.—'33 ½ T. PANEL, CLEAN....$150
DODGE DEALER. 5719 BROADWAY.

DODGE '36 ½ TON PANEL................$395
DODGE DEALER. 2556 S. WABASH.

G. M. C. '31 1 TON PANEL..............$75
DODGE DEALER. 2556 S. WABASH.

INTERNATIONAL '32 1½ TON EXP...$275
DODGE DEALER. 2556 S. WABASH.

FORD—1931 BLVD. SEDAN; A1 COND.; private; best offer. Crawford 6470.

FORD—'35 1½ TON PANEL, 131 IN. duals. Ben T. Wright, 1101 N. Clark.

CHEV.—'33 1½ T. PEDDLER'S TRUCK. A1 cond.; $125; priv. pty. 1702 Newberry.

100 TRUCKS — $50 AND UP; EXPRESS, stakes, panels, dumps. 3148 OGDEN-AV.

FORD—1930 SEDAN DELIVERY, A-1 COND. Ben T. Wright. 1101 N. Clark.

1934 CHEVROLET ¾ TON PICKUP, $150. 1660 Milwaukee-avenue.

CHEV.—'35 CHASSIS; PERF. COND. $125. Terms. 1110 Chicago, Evanston. Gre. 4444.

SAC. 18 FT. FRIGIDAIRE TRAILER—Tires like new. Best offer. Rockwell 8244.

Truck Trailers.

MAN TO BUY TRACTOR AND REFRIG. trailer; short haul. Steady work, good pay. A real opportunity. 4359 S. Wood-street.

22 FEET TRAILER—WITH HAULING CONtract pay, ap. $260 wk. Apply 2512 Archer.

USED TRAILER—FULLY EQPT.; SLEEPS 4; factory built. $245. 2441 S. Michigan.

Wanted.

MEN WITH REFRIG. EQUIPMENT—FOR all year round setup. Cal. 6225.

AUTOMOBILE LOANS.

CASH
IN 10 MINUTES
on your auto or truck.
20 MONTHS TO PAY.
Deal Direct with Owners.
Private Consultation Rooms.
WINTER-HIRSCH
20 years in same location.
1842 S. MICHIGAN.
CALUMET 4290.
4 MADISON-ST. OAK PARK
VILLAGE 6096. AUSTIN 1248.
UNDER STATE SUPERVISION.
PLENTY OF FREE PARKING SPACE.

DO YOU OWE
on Your Automobile?
WE CAN
...Pay Your Present Balance
...Give You More Cash
...Reduce Your Payments
Inland Investment Plan
STATE SUPERVISED PLAN.
Chicago. Oak Park.
221 S. Michigan. 747 Madison.
Wabash 2934. Euclid 6844.

MOTORCYCLES AND BICYCLES.

4 NEW MOTOR SCOOTERS—CLUTCH AND kick starter. 1930 4 CYLINDER INDIAN Motorcycle; like new; 10 bicycles; bargain. Austin truck and coupe; will take trade. 4524 Madison. Ph. Col. 9633.

WAREHOUSE DISPOSAL BICYCLES—$3.95 AND UP. E-Z TERMS. 1339 SOUTH CICERO-AV. OPEN EVES.

NEW INDIAN AND GUARANTEED USED motorcycles. Easy payments. Open eves. COLLINS. 1467 S. Michigan-avenue.

MOTORCYCLES — REPAIRED. PAINTED; also parts. 3852 Addison.

BARG.—NEW, USED BOYS', GIRLS' BALL'R bicycle. 3606 Lawrence-av. Jun. 2078. Op.ev.

AUTOS, TRUCKS TO RENT.

NEW CHEVROLET PASSENGER CARS. Chevrolet G. M. C. panel or stage trucks, ½-2 tons; rent without driver by day, week, year; low rates. DELaware 7272.

AUTO CREDITS.

$270 HUDSON CREDIT FOR $25; $217 Hud. Ter. for $25, on Mattell Mtrs., 3948 Roosevelt; $240 Old. $25 on Northtown, 6250 N. Western. Bernstein. 10 N. Clark. Sta. 1294.

Britain and France to Aid Czechs Against Hitler—Hundreds Killed in Air Battle Over Chinese Capital

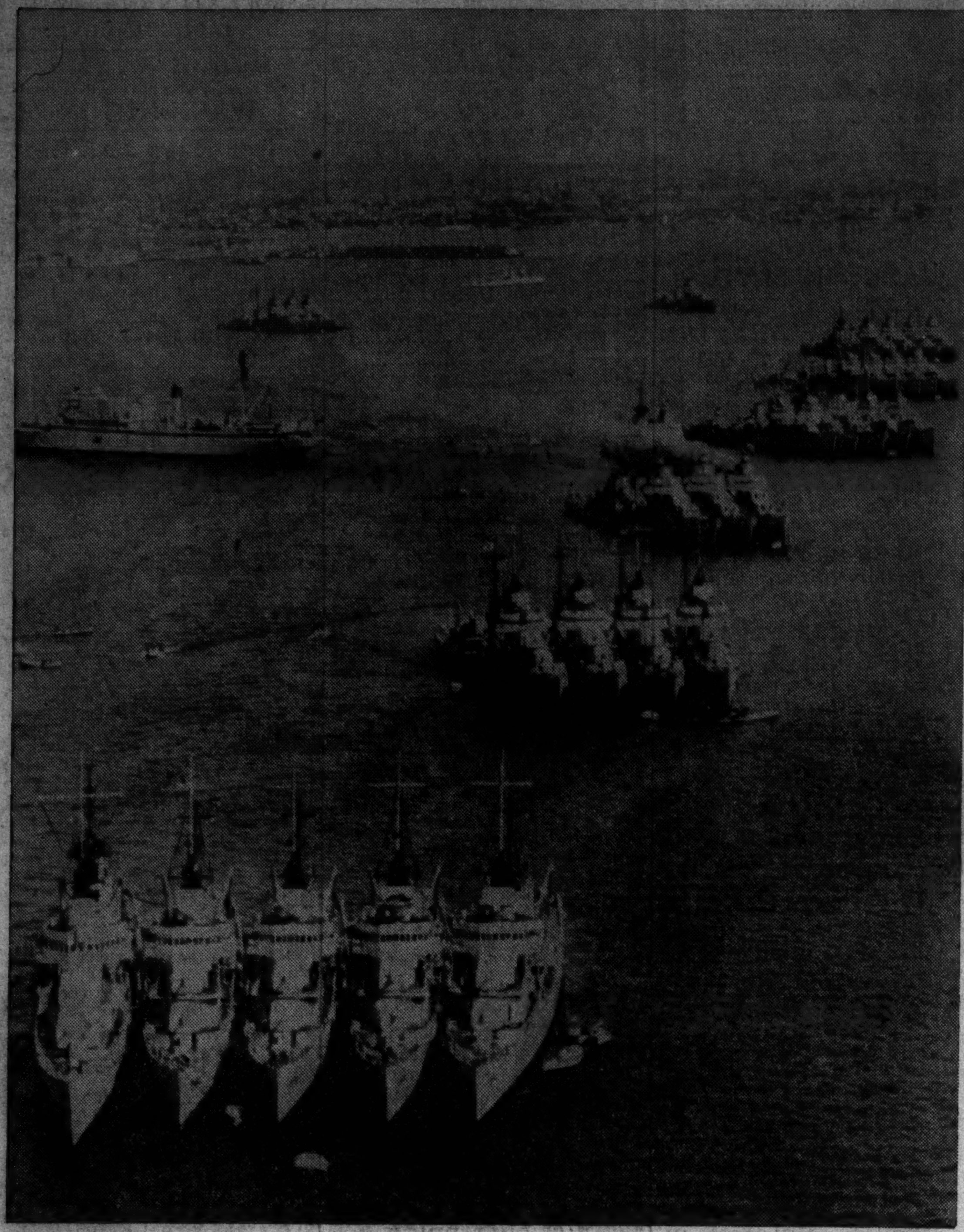

[Associated Press Wirephoto.]
Unusual aerial picture showing more than 30 destroyers at anchor in harbor at San Diego, Cal., after United States fleet returned from Pacific war games. *(Story on page 19)*

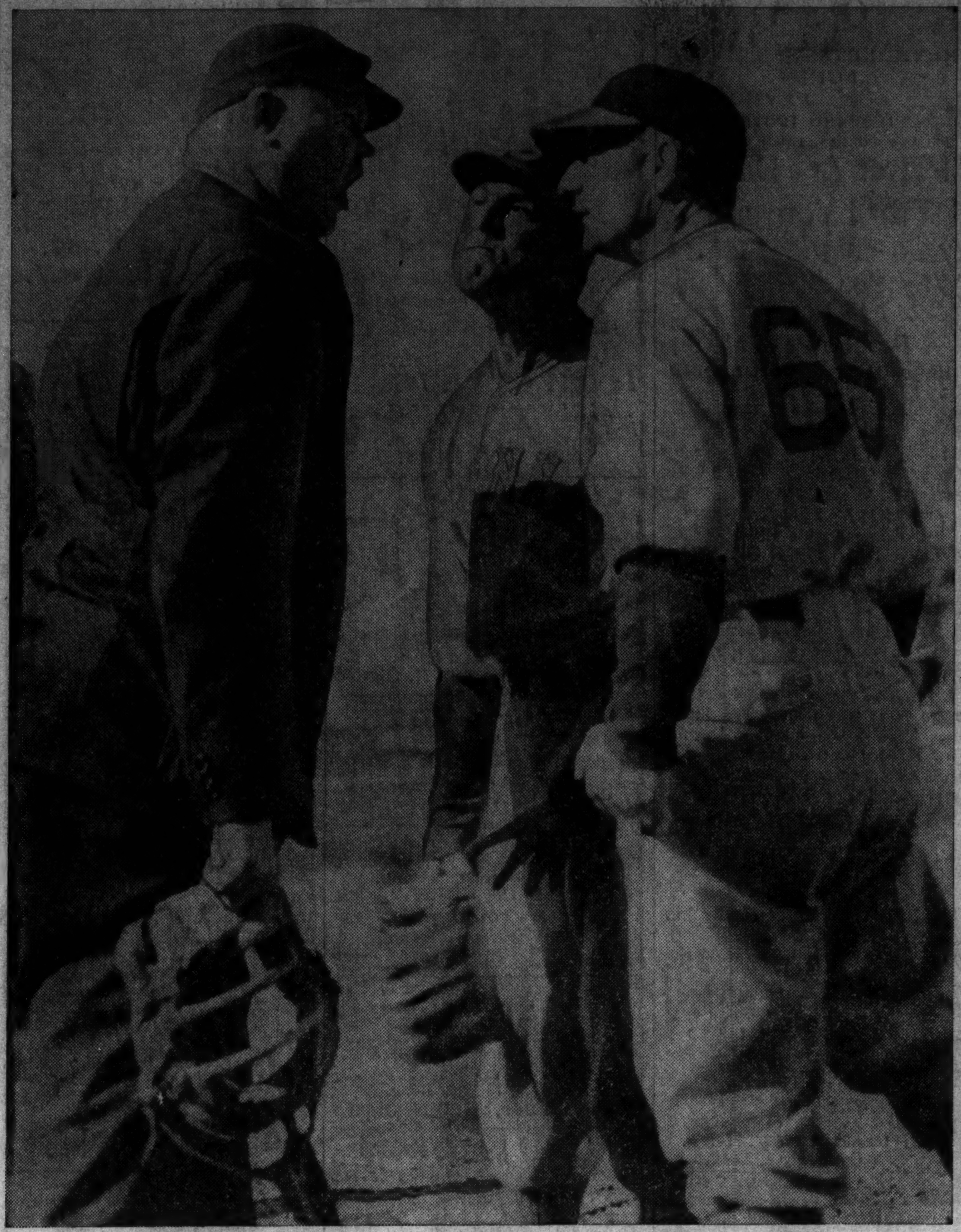

Umpire Magerkurth tells Joe Cascarella (center), Cincinnati pitcher, and Bill McKechnie, the Reds' manager, where to get off after protest on decision at Cubs park.
[Associated Press Photo.] *(Story on page 19.)*

Walter P. Chrysler Jr., son of auto magnate, with his bride, former Marguerite Sykes, after New York wedding.
[Associated Press Wirephoto.] *(Story on page 15.)*

[Associated Press Photo.]
Parachute load of food from Japanese plane dropping to soldier of unit whose communications were cut off by Chinese guerrilla bands in North China. *(Story on page 1.)*

[Associated Press Photo.]
Dorothy Agan of Danville, Ill., who has been yawning at the rate of 40 or 50 times each hour since March 9. The case is called rare in medical annals. *(Story on page 2.)*

Edouard Benes, president of Czechoslovakia, which holds European limelight, with wife on terrace of Prague home.
[Acme Photo.] *(Story on page 1.)*

[TRIBUNE Photo.]
Black neck swans from South America getting accustomed to Lincoln park zoo yesterday after arrival with shipment of many new birds and reptiles. *(Story on page 2.)*

Simone Simon, movie actress, on stand at hearing of theft charge against her former secretary, Sandra Martin.
[Associated Press Wirephoto.] *(Story on page 3.)*